

NOTE:  
All dimensions to be verified on site by the Contractor prior to the commencement of any work or the production of any fabrication drawings. All discrepancies to be immediately reported to the Contract Administrator.

This drawing is to be read in conjunction with all other relevant GFW Design + Architecture Ltd drawings, specification of works and all other appointed consultants drawings and specifications.

This drawing is the property of GFW Design + Architecture Ltd. Copyright is reserved by them unless otherwise agreed by written consent of GFW Design + Architecture Ltd.

All construction work to comply with Local Authority codes and Building Regulations, British Standards and other regulations applicable to both design and execution of the work.

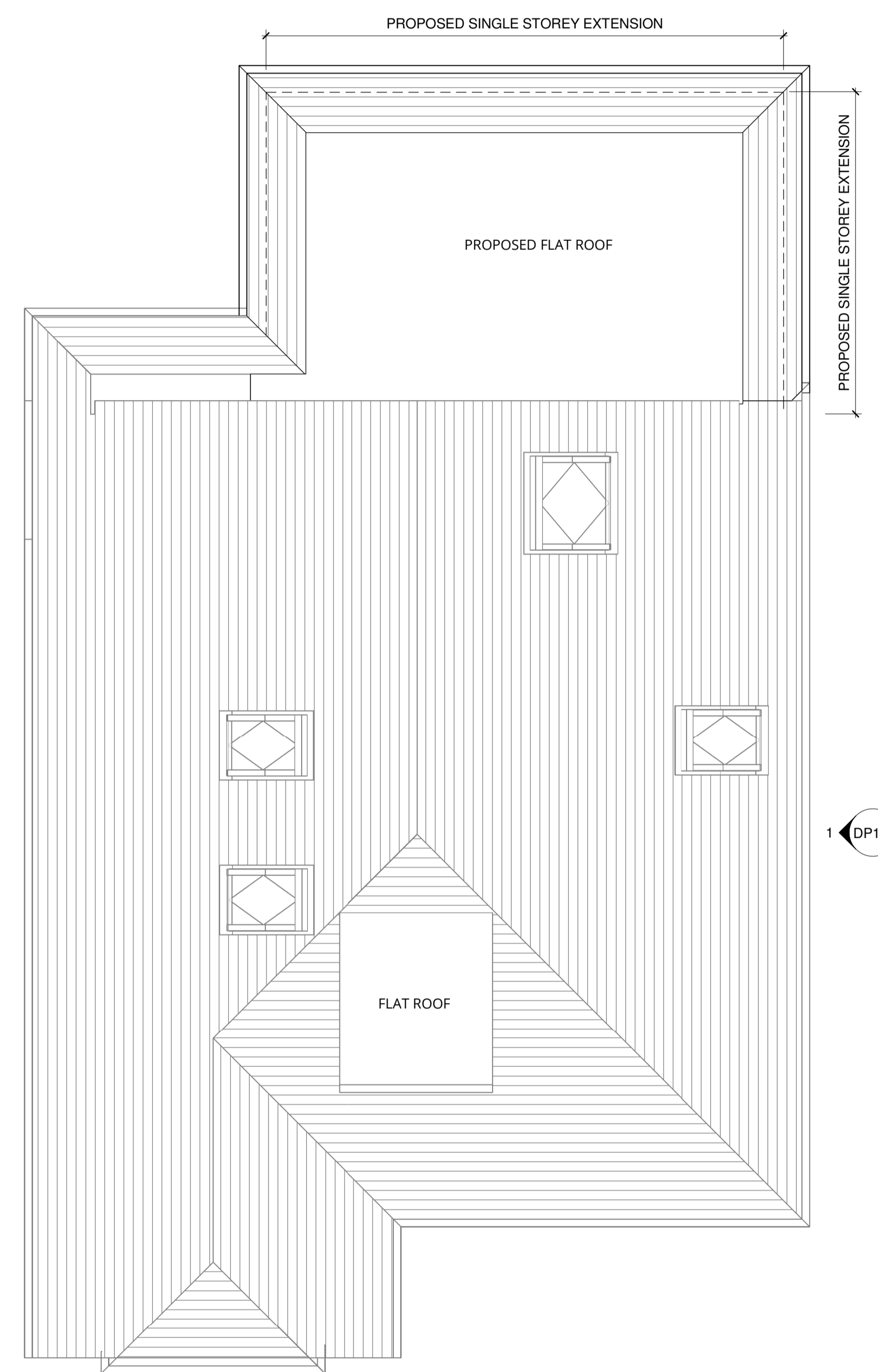
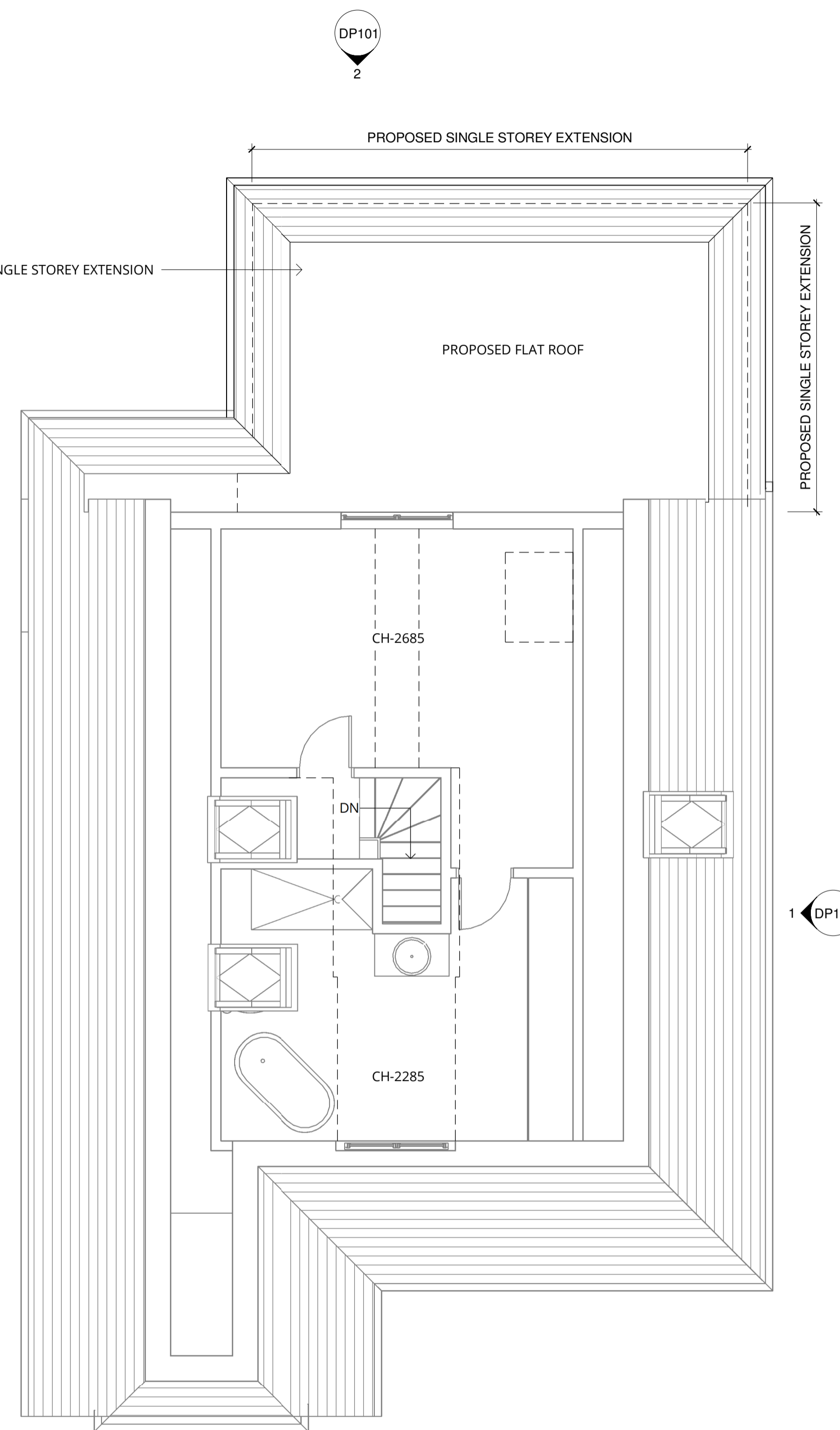
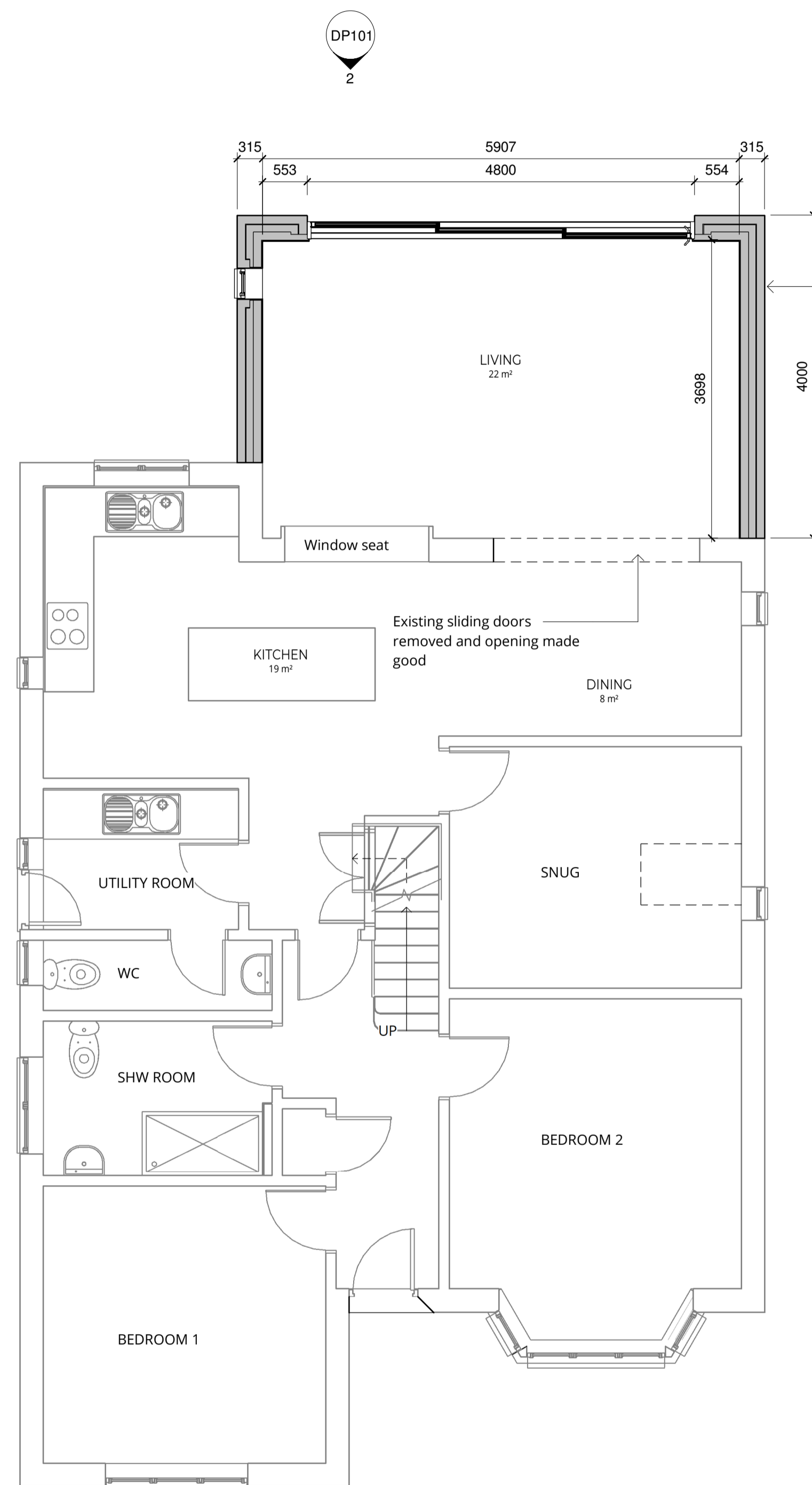

1 01 Ground Floor DP  
1:50

2 02 Loft Floor DP  
1:50

3 03 Roof Plan DP  
1:50

Rev	Description	Date

REVISION SCHEDULE

STATUS PURPOSE OF ISSUE

**GFW**  
DESIGN + ARCHITECTURE

T: 07436 982095 E: info@gfwdesign.co.uk  
www.gfwdesign.co.uk

PROJECT  
27 Woodruff Avenue  
Guildford  
Surrey  
GU1 1XT

TITLE  
GROUND & LOFT/ROOF PLAN -  
Detailed Proposal

CLIENT  
Mr & Mrs Watson

Drawn by Author Date 03/05/24

Scale(@ A1) 1:50 Project Number 1965

DRAWING NUMBER	REV
DP100	

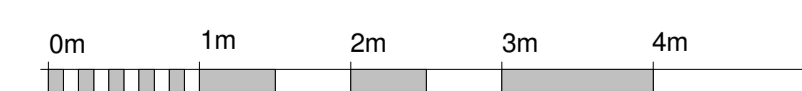
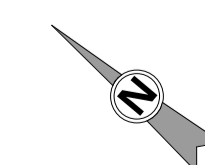

VISUAL SCALE 1:50 @ A1