

NOTE:
 All dimensions to be verified on site by the Contractor prior to the commencement of any work or the production of any fabrication drawings. All discrepancies to be immediately reported to the Contract Administrator.
 This drawing is to be read in conjunction with all other relevant GFW Design + Architecture Ltd drawings, specification of works and all other appointed consultants drawings and specifications.
 This drawing is the property of GFW Design + Architecture Ltd. Copyright is reserved by them unless otherwise agreed by written consent of GFW Design + Architecture Ltd.
 All construction work to comply with Local Authority codes and Building Regulations, British Standards and other regulations applicable to both design and execution of the work.

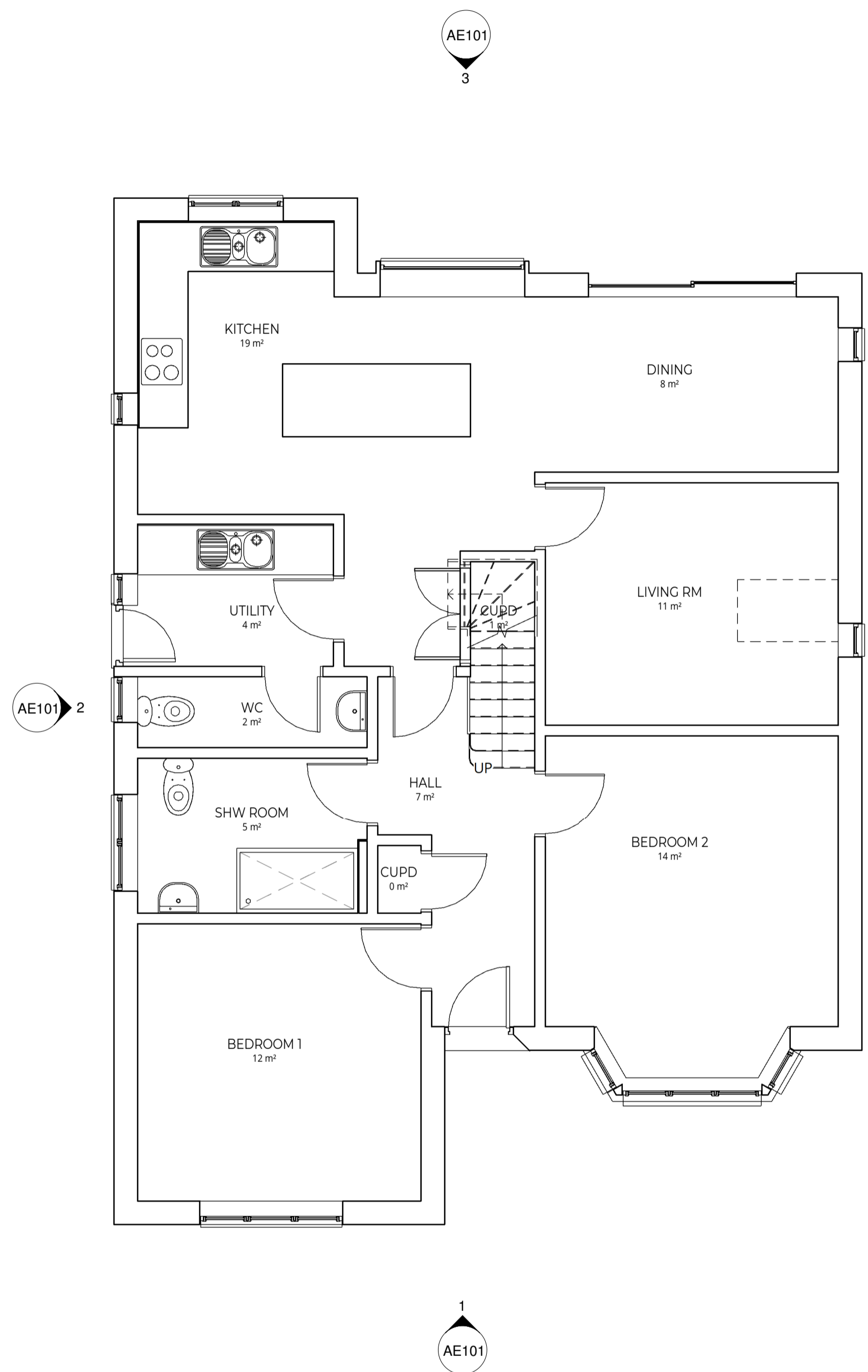

1 01 Ground Floor
 1:50

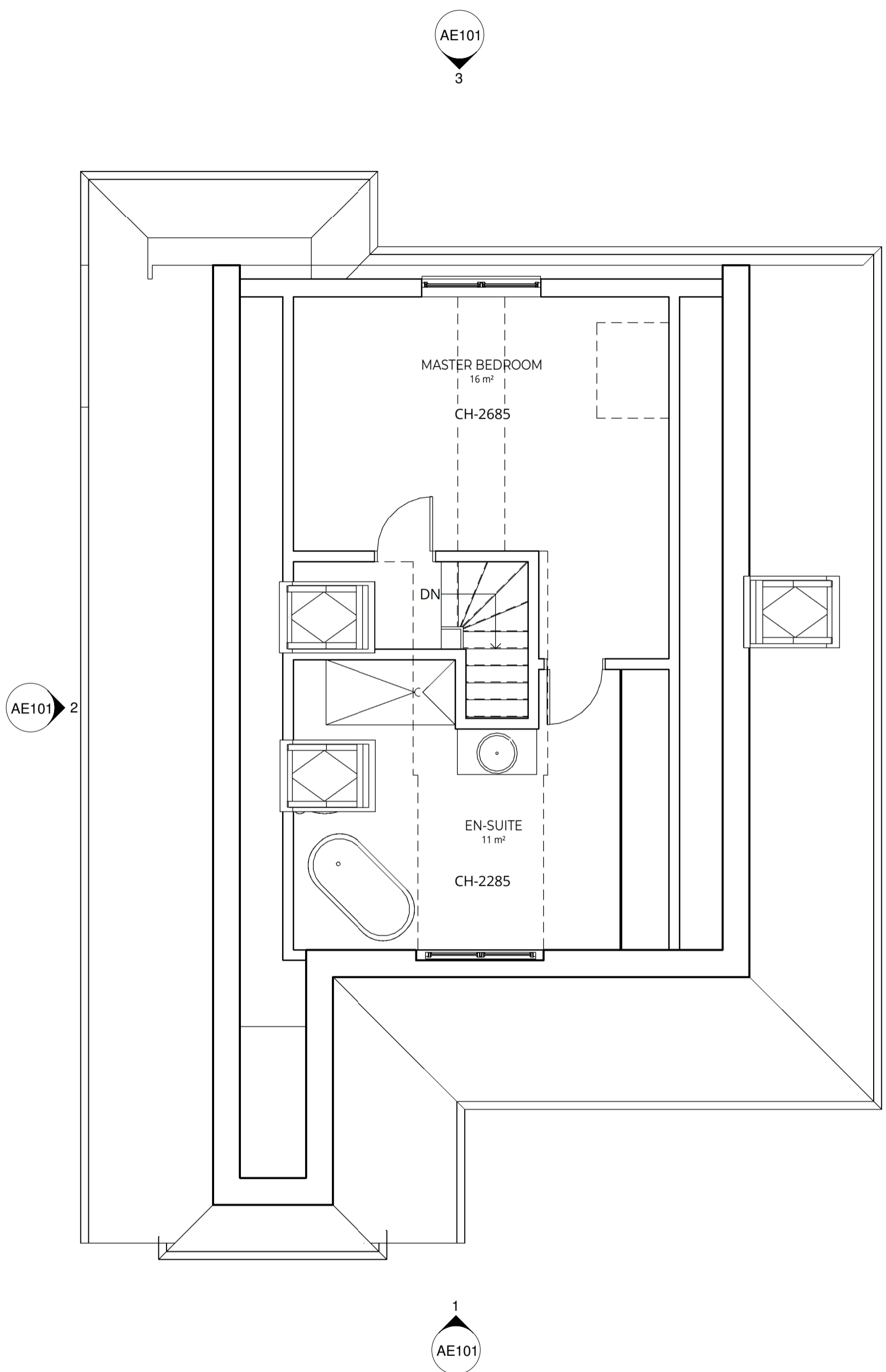

2 02 Loft Floor
 1:50

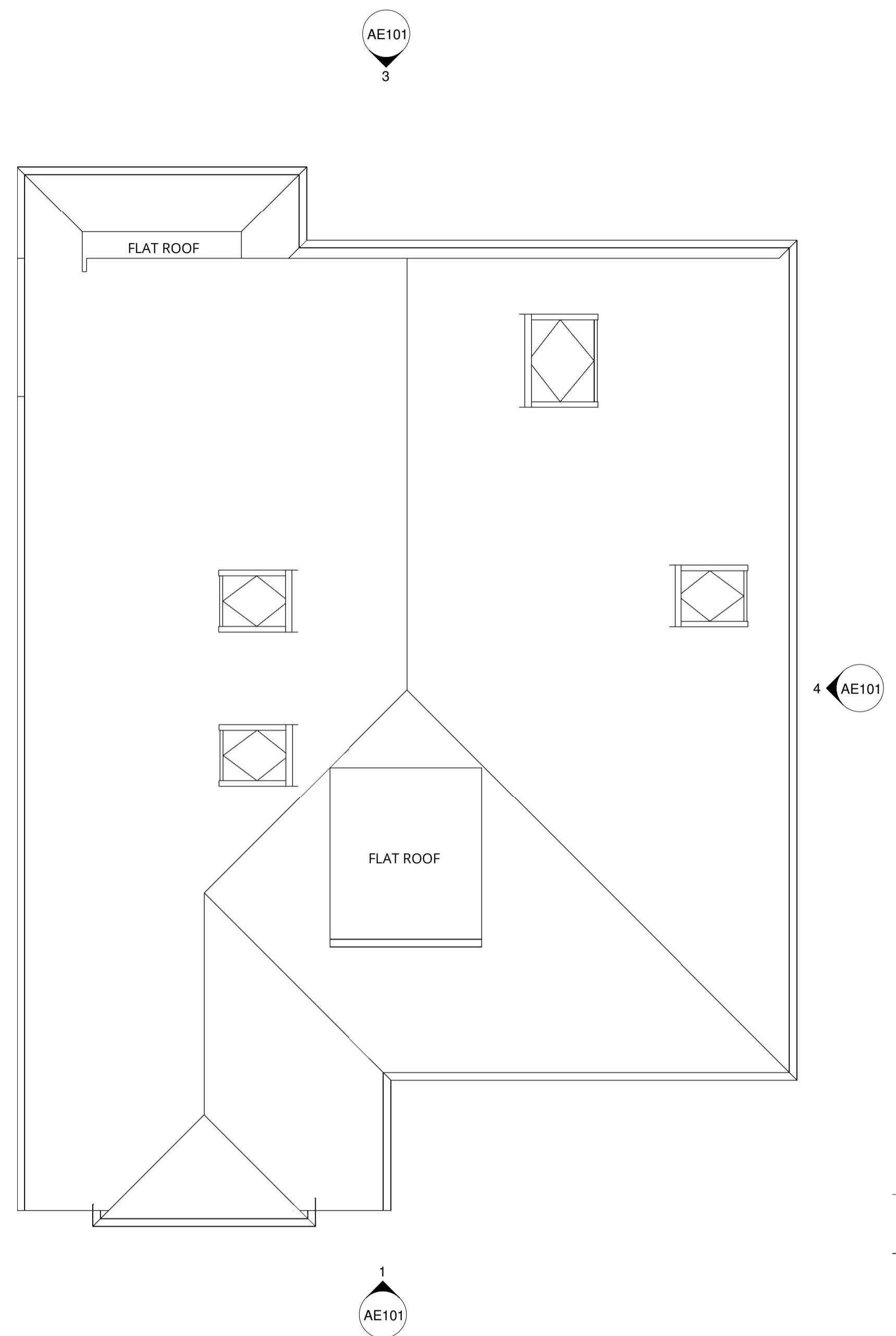

3 03 Roof Plan
 1:50



Rev	Description	Date

REVISION SCHEDULE

STATUS	PURPOSE OF ISSUE

GFW
 DESIGN + ARCHITECTURE
 T: 07436 982095 E: info@gfwdesign.co.uk
 www.gfwdesign.co.uk

PROJECT
 27 Woodruff Avenue
 Guildford
 Surrey
 GU1 1XT

TITLE
 GROUND, FIRST & ROOF PLAN - As Existing

CLIENT
 Mr & Mrs Watson

Drawn by
 wm

Date
 23/02/24

Scale(@ A1)
 1:50

Project Number
 1965

DRAWING NUMBER	REV
AE100	