

Existing Front Elevation

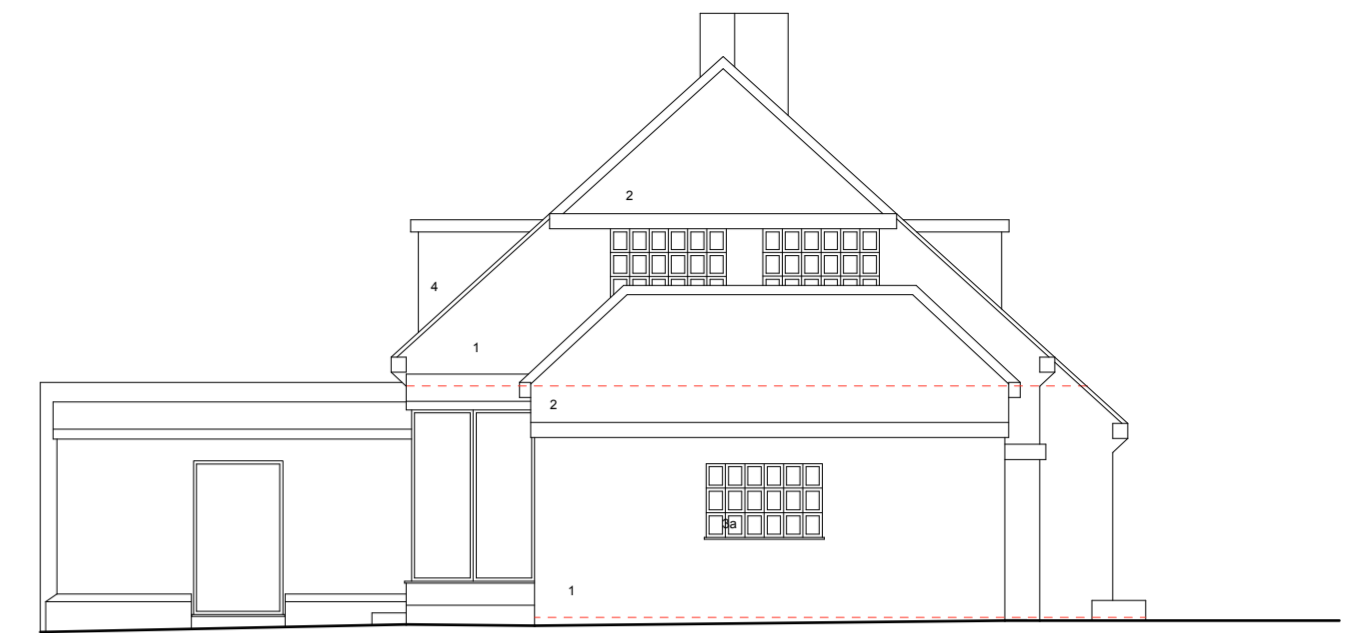

Existing Side (East) Elevation

datum = 35.00

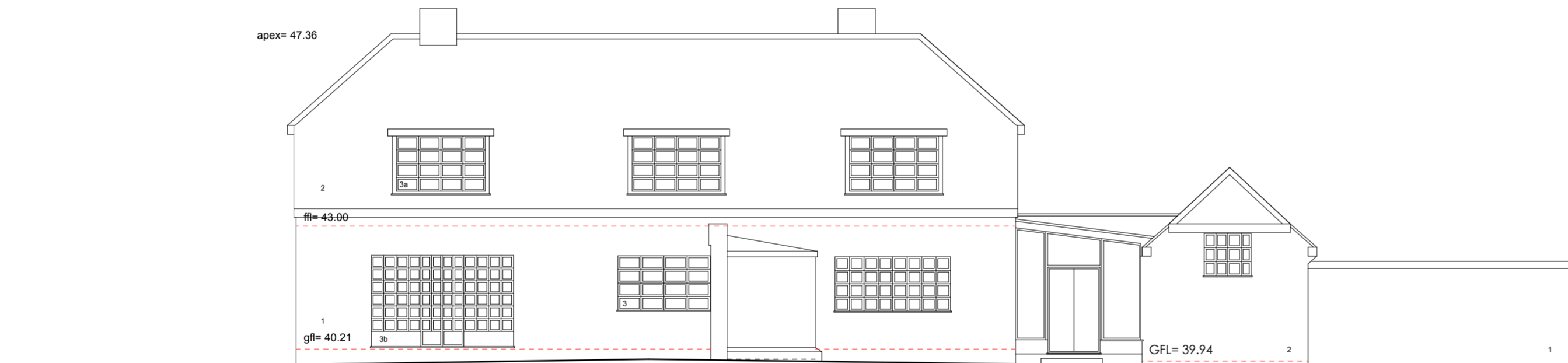

Existing Rear Elevation

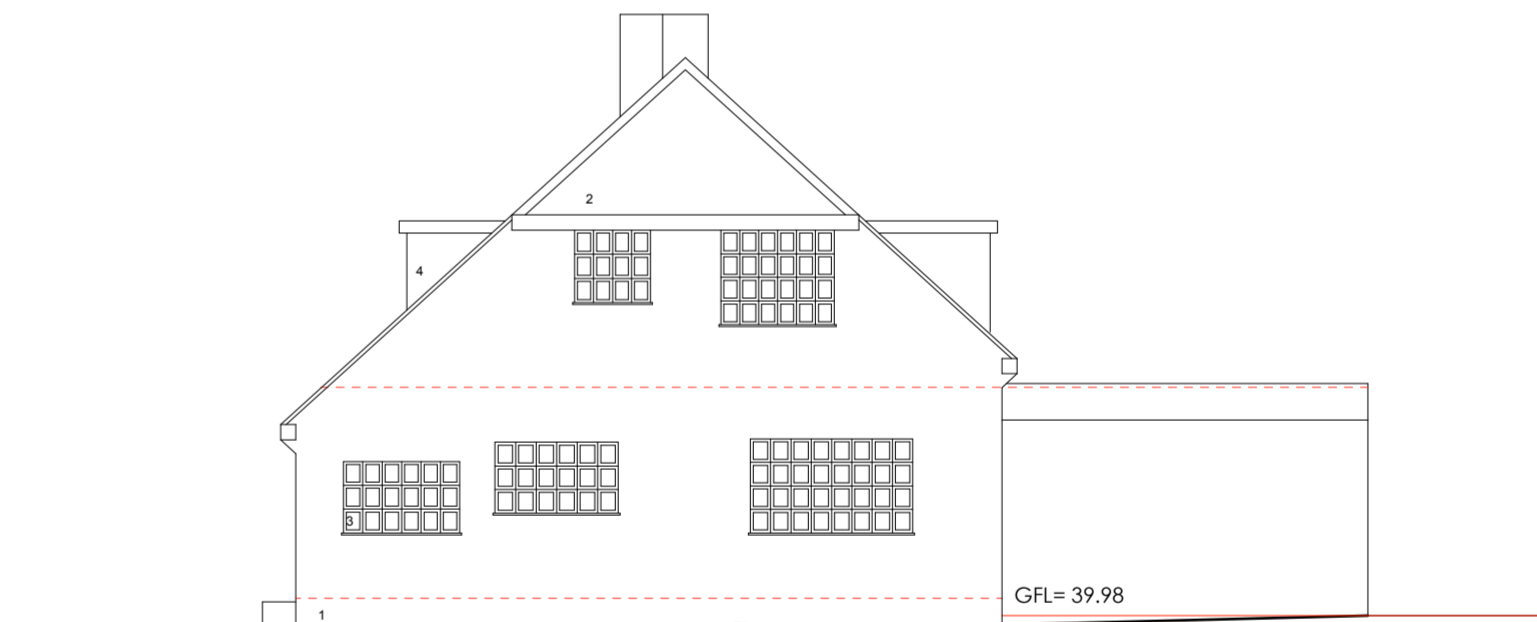

Existing Side (West) Elevation

datum = 35.00

The Little Architecture Company www.thelittlearchitecturecompany.co.uk		
PROJECT 9 Mountbatten Road, Poole, BH13 6JE		
DRAWING TITLE Existing Elevations		
SCALE 1:100 @ A3	DATE February 2024	
JOB NO 22004	DRAWING NO PL 200	REVISION -

Materials Legend

- 1 render (white)
- 2 pantiles (grey/brown)
- 3a steel window (painted)
- 3b steel door (painted)
- 4 leadwork
- 5 timber door (painted)

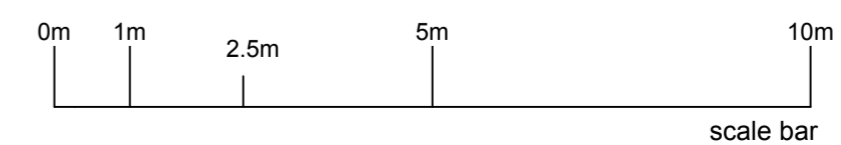

This drawing is for planning purposes only and should not be used for construction purposes DO NOT SCALE FROM THESE DRAWINGS

Boundary positions shown represent existing situations on site and do not constitute a legal definition.

Landowners are advised to verify all boundary positions and satisfy themselves of their legal right to build prior to the commencement of any work on site.

This drawings is copyright and should not be reproduced without written permission.