

# PROPOSED MAJESTIC WINE STORE

## 39 DOMINION COURT, STATION ROAD, SOLIHULL B91 3RT

### EXISTING BLOCK PLAN

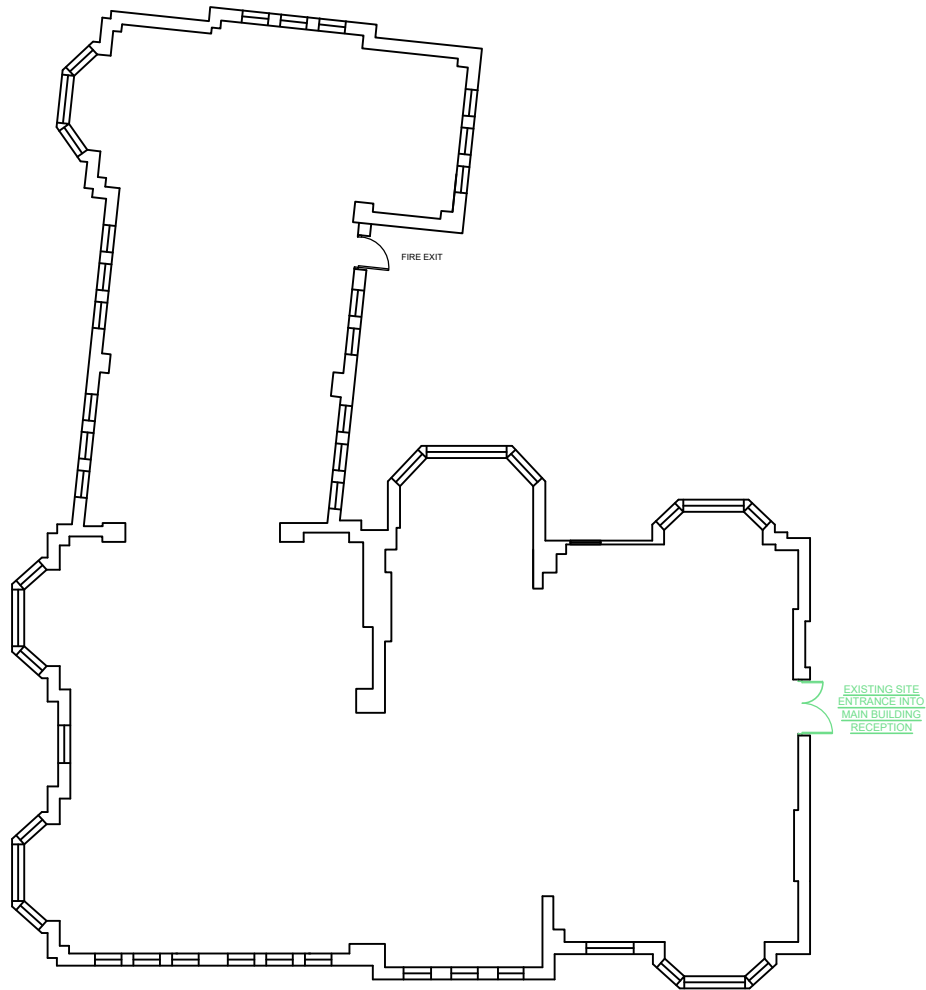

0 1 2 3 4 5 M

### PROPOSED BLOCK PLAN

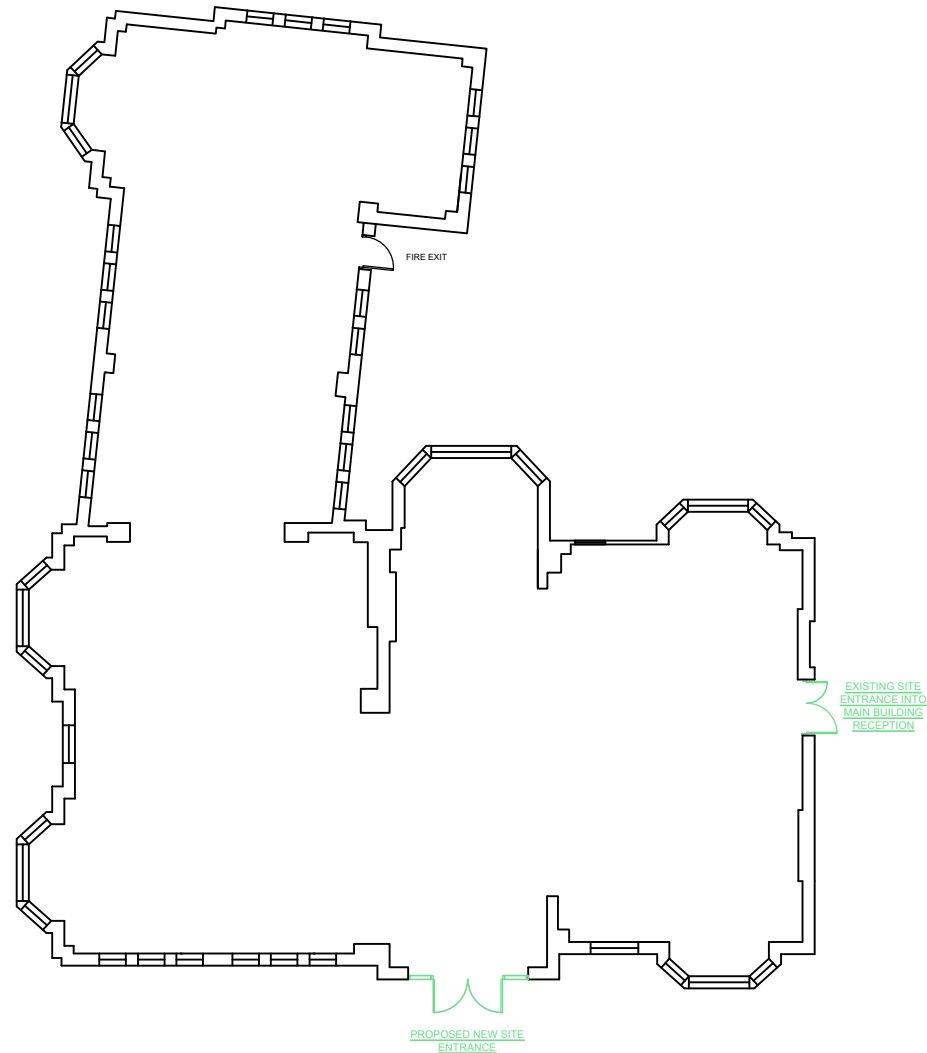

0 1 2 3 4 5 M

### PLANNING

Client: Majestic Wine	
Project: Dominion Court, 39 Station Rd, Solihull B91 3RT	
Drawing Title: Block Plan	
Job No: 3558	Issue: Tender
Dwg No: 07-2	Revision: B
Date: 23/04/24	Drawn: CR
Scale: 1:200 @ A4	Checked: JV



BUILDING & PROJECT CONSULTANTS

UNIT 4 EDWARD PAVILION CB CENTRE  
7 BURTON PLACE ALBERT DOCK 39-101 LORING GROVE  
MANCHESTER LIVERPOOL CAMBRIDGE  
M14 6PT L2 4AF S23 7JH  
T: 0161 226 8133 T: 0151 318 2254 T: 0207 459 4165  
www.bwpcconsultants.co.uk