

Scale 1:100

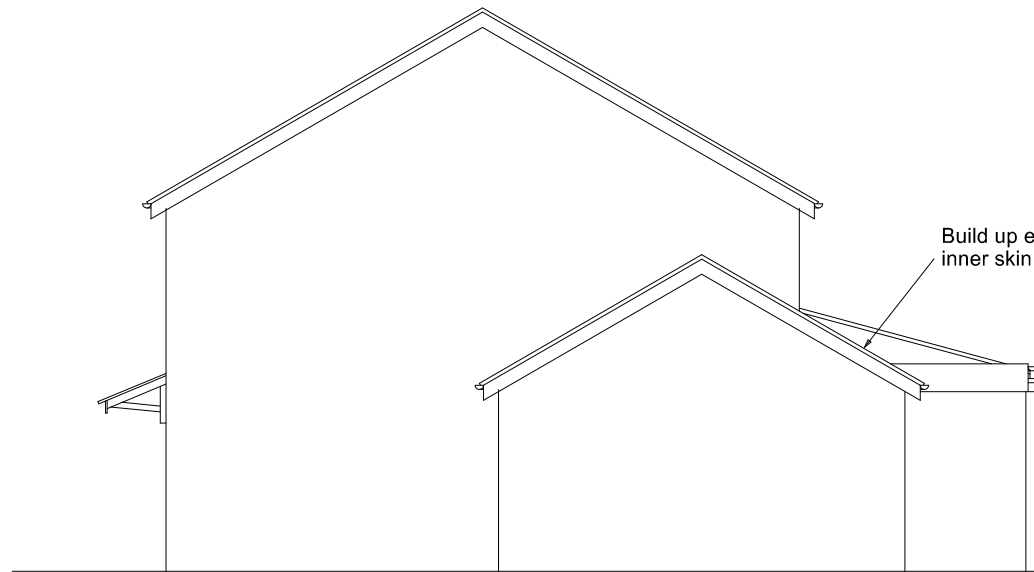

PROPOSED REAR ELEVATION



PROPOSED SIDE ELEVATION

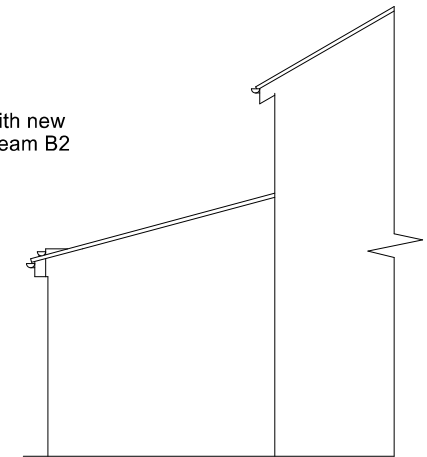

PROPOSED SIDE ELEVATION

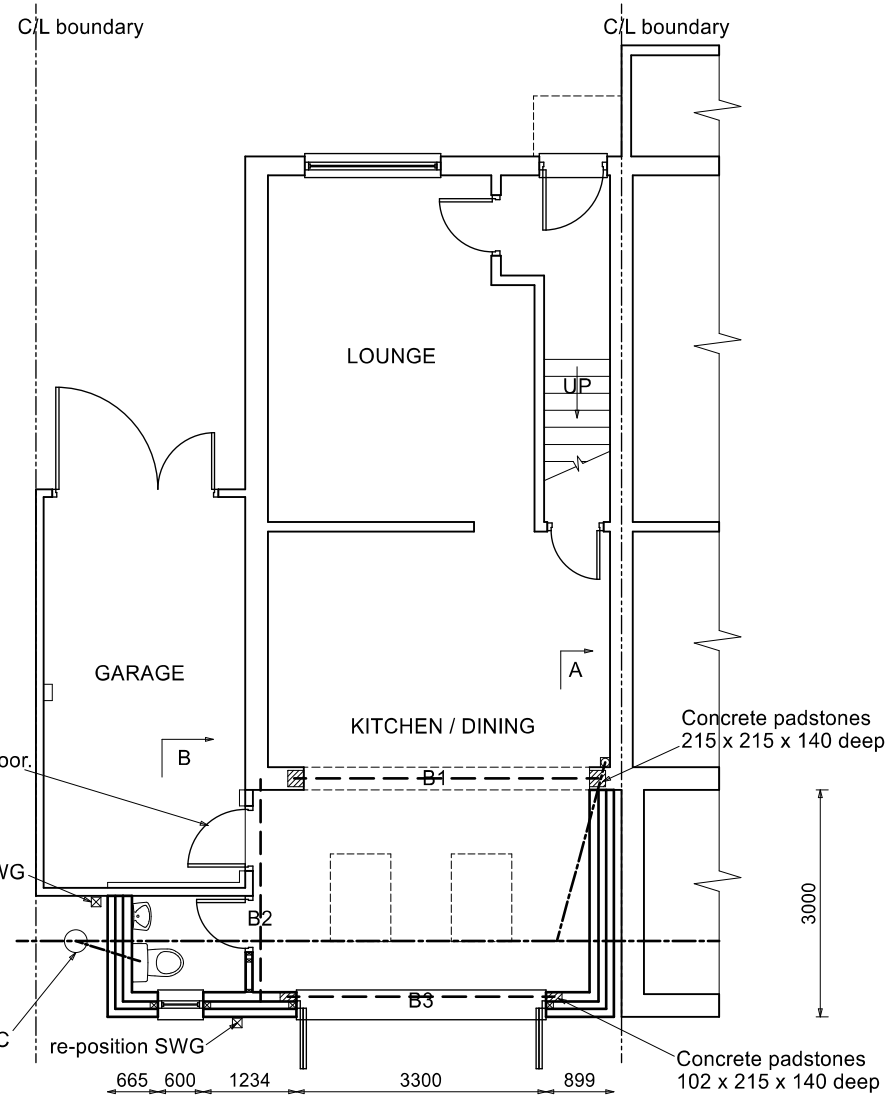

PROPOSED GROUND FLOOR PLAN

Steel beams

- B1 152 x 152 x 30kg UC
8mm steel plate welded to top flange.
- B2 152 x 89 x 16kg UB.
- B3 152 x 89 x 16kg UB
8mm steel plate welded to bottom flange.

David Sage
Architectural Consultant

203 Baldwins Lane
Birmingham
West Midlands
B28 0PZ
Tel: 0121 744 9106
Mob: 07910 470 021
Email: davidsage@blueyonder.co.uk

Project Proposed single storey rear extension

Site 51 Rainsbrook Drive
Monkspath
B90 4TG

Title Proposed plan & elevations

Scale 1/100	Date 17/04/2024	Drwg No. 2024-9-2	
-----------------------	---------------------------	-----------------------------	--

Revision

Whilst every care has been taken to ensure accuracy, no responsibility will be accepted for any errors contained in this drawing. This drawing is not to be relied on for the ordering of any materials. All details and dimensions are to be checked prior to the ordering of any materials or the commencement of any work.