

**NOTE:**  
 Careful consideration has been given to the choice of materials and elevation detailing to screen the generators and water tanks and was discussed and agreed through pre-application discussions with DBC. The proposed materials are inspired by the existing materials. The screening of the water tanks at the corner of Maylands Avenue and Breakspear Way replicates the design and material used of the office block and the generator radiator ducts will be screened with green expanded metal mesh.  
 The design approach has been supported by DBC during the pre-application process and responds positively to the principles set out in the Maylands Gateway Development Brief.

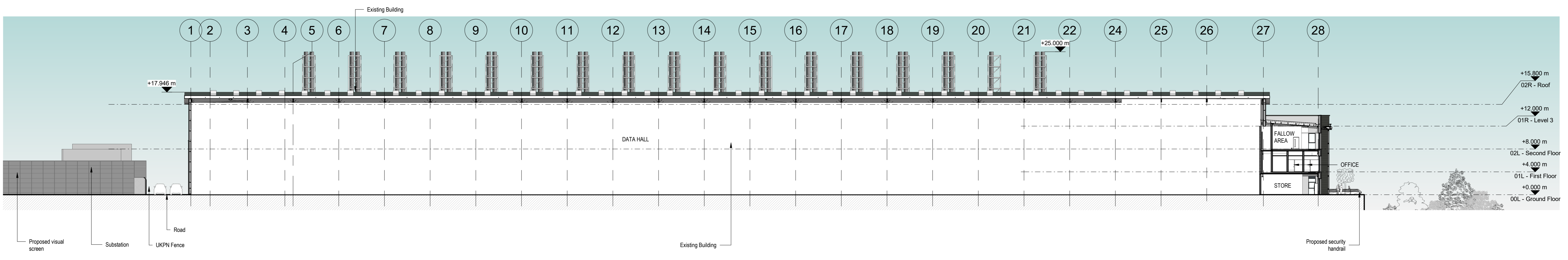

1 SECTION 1  
1:300

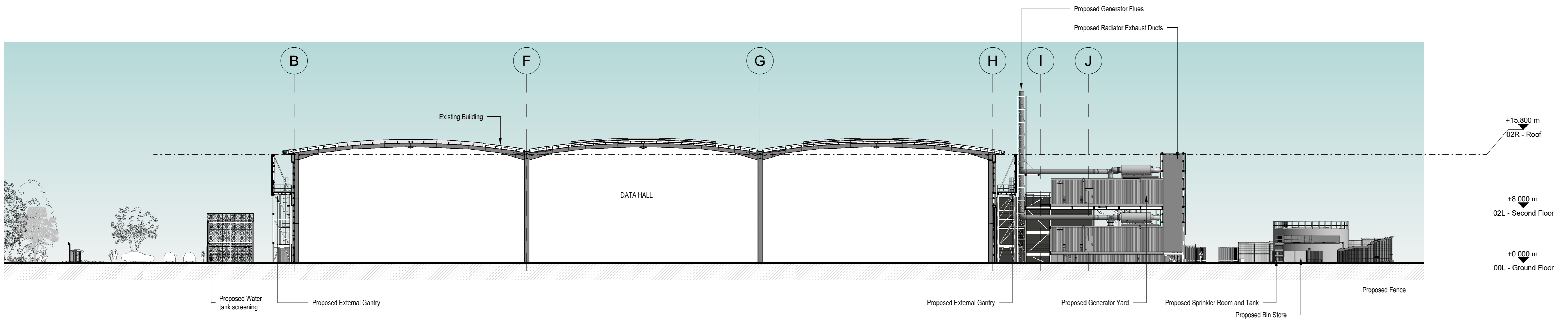

2 SECTION 2  
1:300

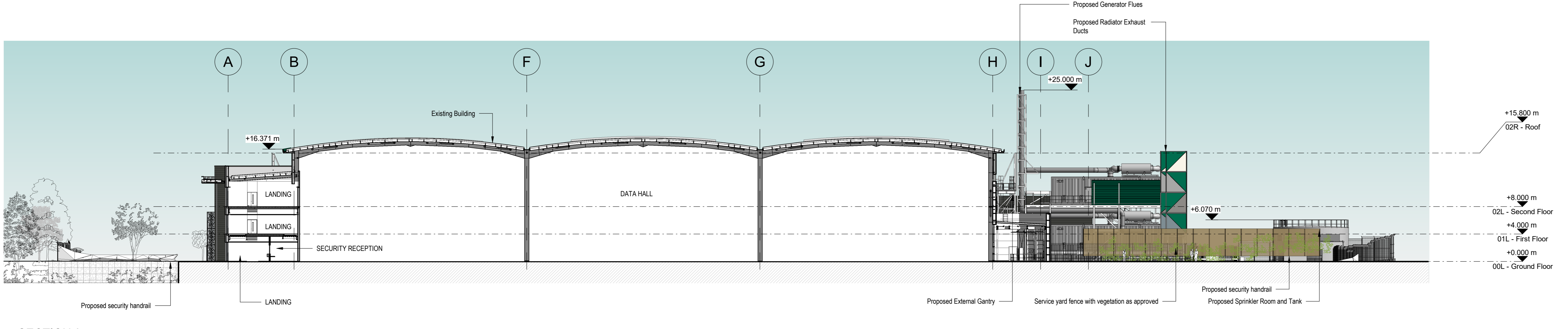

3 SECTION 3  
1:300

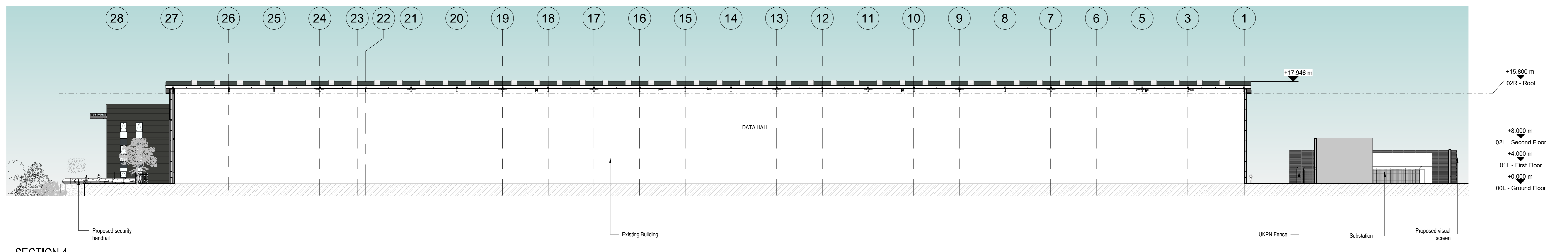

4 SECTION 4  
1:300

PO6	14/03/24	Reviewed for NIMA application
PO5	22/07/22	Reviewed Planning Drawing
PO4	25/05/22	Reviewed Planning Drawing
PO3	25/03/22	Reviewed for Outline Pre-Application
PO2	19/11/21	Issue For Planning Pre-Application
PO1	09/11/21	Issue For Planning Pre-Application
Issue	Date	Created By / Checked By / Approved By

**ARUP**

8 Finsbury Street  
 London EC2A 1BE  
 Tel +44 (0)20 7556 1331 Fax +44 (0)20 7580 3924  
 www.arup.com

Client  
**TPD Development LLC**

Project Title  
**3A Blossom Way Hemel Hempstead Hertfordshire**

Drawing Title  
**Proposed Building Sections**

Scale of A0 1:300 By CHM / Appd TUMMRA  
 Date Architecture  
 Status SO - Initial Status  
 Arup Job No **284474** Rev **P06**  
 ID **284474-AR-01-XX-DR-A-0500**