

LOCATION PLAN
scale 1:1250



F-Line Designs Ltd
12 Berghem Mews,
Blythe Road, London
United Kingdom
W14 0HN
planning@finedesigns.com
020 364 268 00

GENERAL NOTES

- All dimensions must be checked on site before any works commencement.
- All discrepancies must be reported to the Main Architect before works proceed.
- Only figured dimensions are to be used.
- Any conflict of given data on the drawing(s) with site condition to be discussed with the Architect
- The General Contractor and/or all Sub-contractors working according these drawings and specifications to contact the architect or representative if any measurements do not appear correct or unclear, add up properly or scale correctly to the indicated size upon approvals.

STRUCTURAL NOTES

- All drawings to be read in conjunction with structural engineer's drawings and specifications.
- All Structural Elements Spans must be measured on site before ordering.
- This drawing must be read in conjunction with the Structural Engineer's Drawings, Calculations and other details.
- Accurate site dimensions are to be taken by the contractor on site prior to any construction commencing.

PROJECT

PROPOSED DROPPED KERB

PROPERTY ADDRESS

17 BARNHURST PATH
WD19 6TX

TITLE

LOCATION PLAN

DWG REF

FL190

TAB

A100

REV	01/11	00	DATE	01/11/2023
REV	-	-	DRAWN	NV
REV	-	-	CHECKED	AC
REV	-	-	SCALE	1:100 / A3

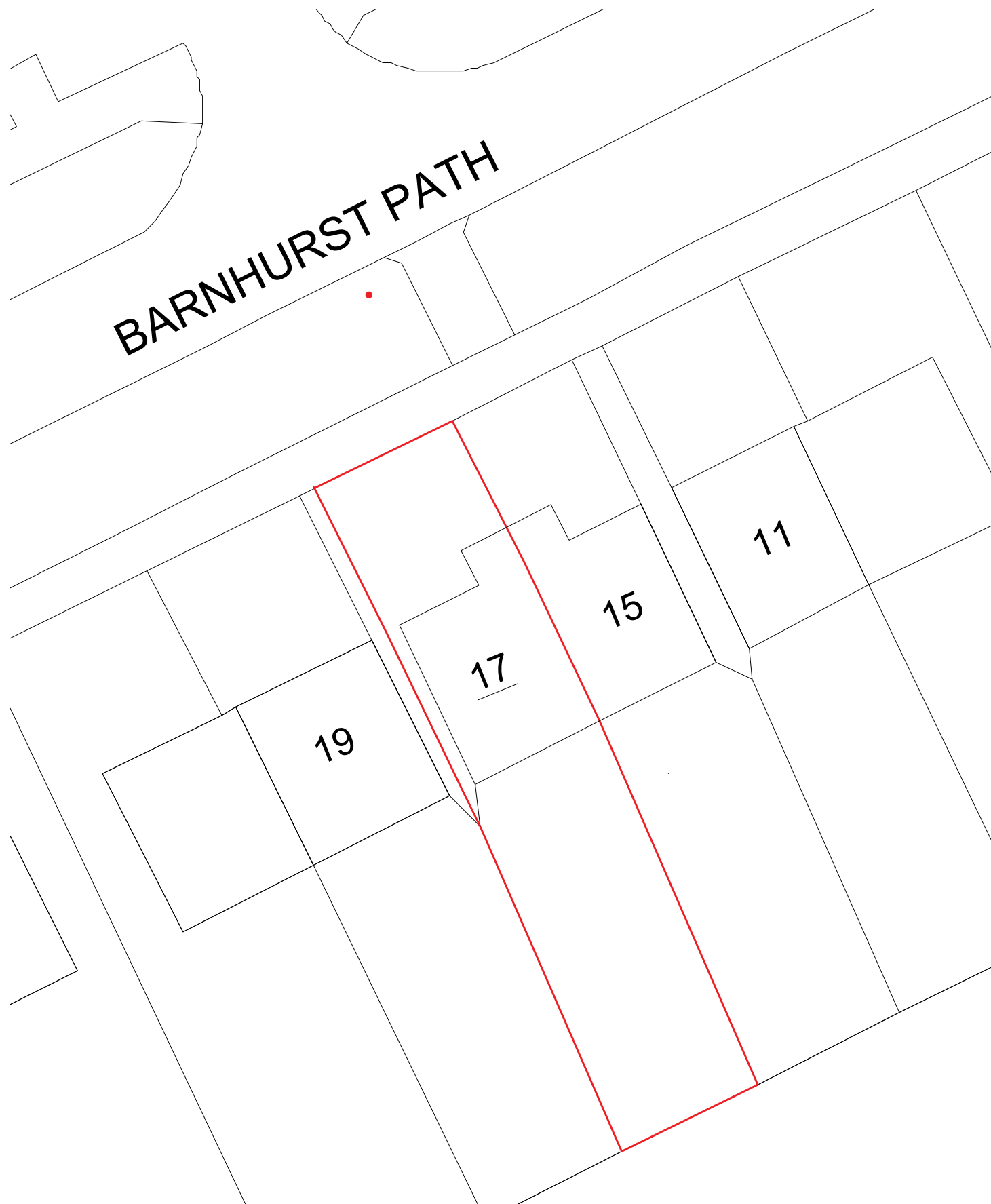

EXISTING BLOCK PLAN
scale 1:200

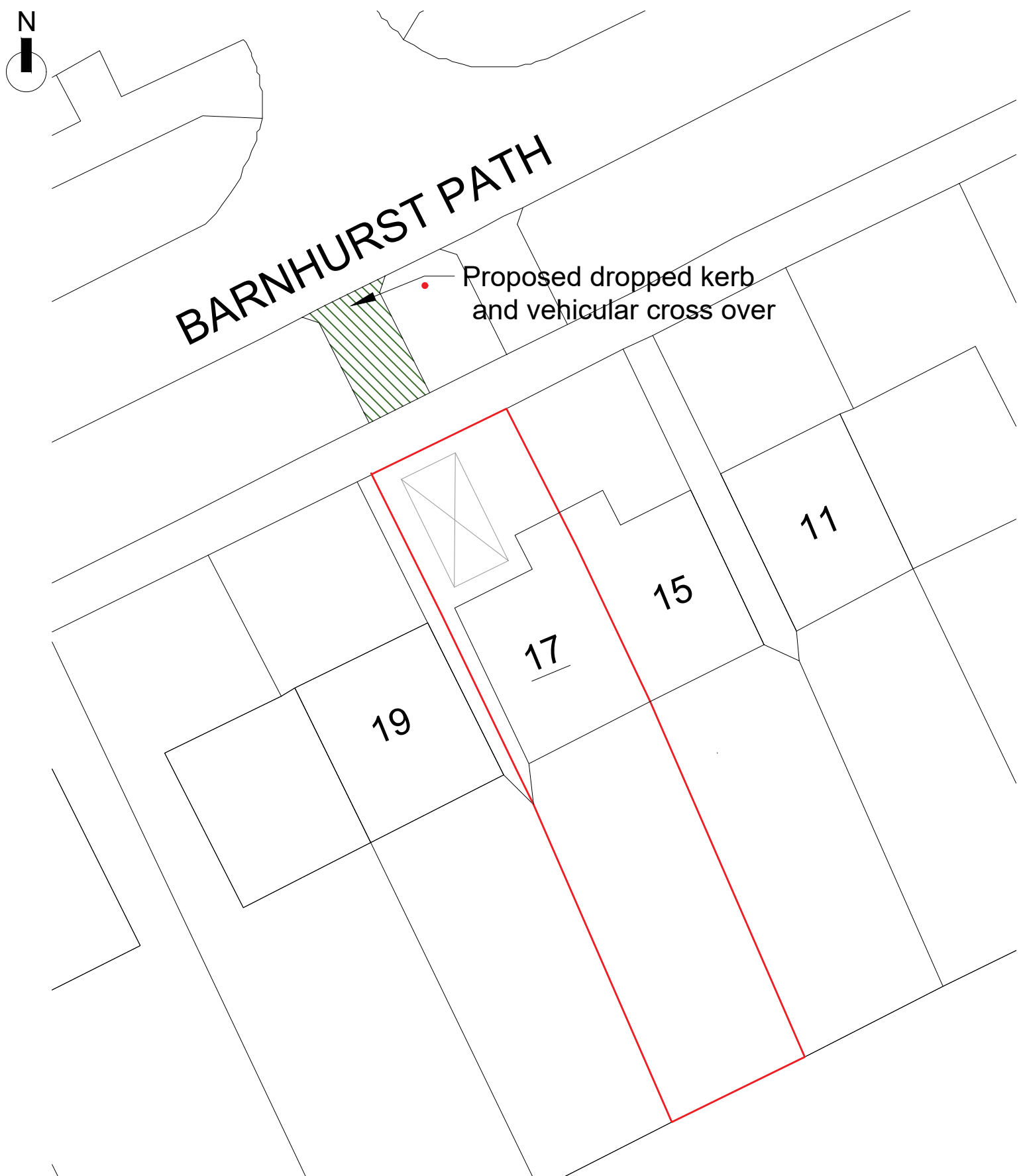

PROPOSED BLOCK PLAN
scale 1:200

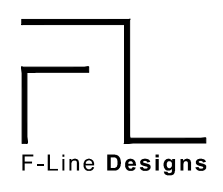

F-Line Designs Ltd
12 Berghem Mews,
Blythe Road, London
United Kingdom
W14 0HN
planning@finedesigns.com
020 364 268 00

GENERAL NOTES

- All dimensions must be checked on site before any works commencement.
- All discrepancies must be reported to the Main Architect before works proceed.
- Only figured dimensions are to be used.
- Any conflict of given data on the drawing(s) with site condition to be discussed with the Architect
- The General Contractor and/or all Sub-contractors working according these drawings and specifications to contact the architect or representative if any measurements do not appear correct or unclear, add up properly or scale correctly to the indicated size upon approvals.

STRUCTURAL NOTES

- All drawings to be read in conjunction with structural engineer's drawings and specifications.
- All Structural Elements Spans must be measured on site before ordering.
- This drawing must be read in conjunction with the Structural Engineer's Drawings, Calculations and other details.
- Accurate site dimensions are to be taken by the contractor on site prior to any construction commencing.

PROJECT
PROPOSED DROPPED KERB

PROPERTY ADDRESS
17 BARNHURST PATH
WD19 6TX

TITLE
EXISTING & PROPOSED
BLOCK PLAN
DWG REF FL190 | **TAB** A101

REV	01/11	00	DATE	01/11/2023
REV	-	-	DRAWN	NV
REV	-	-	CHECKED	AC
REV	-	-	SCALE	1:200 / A3

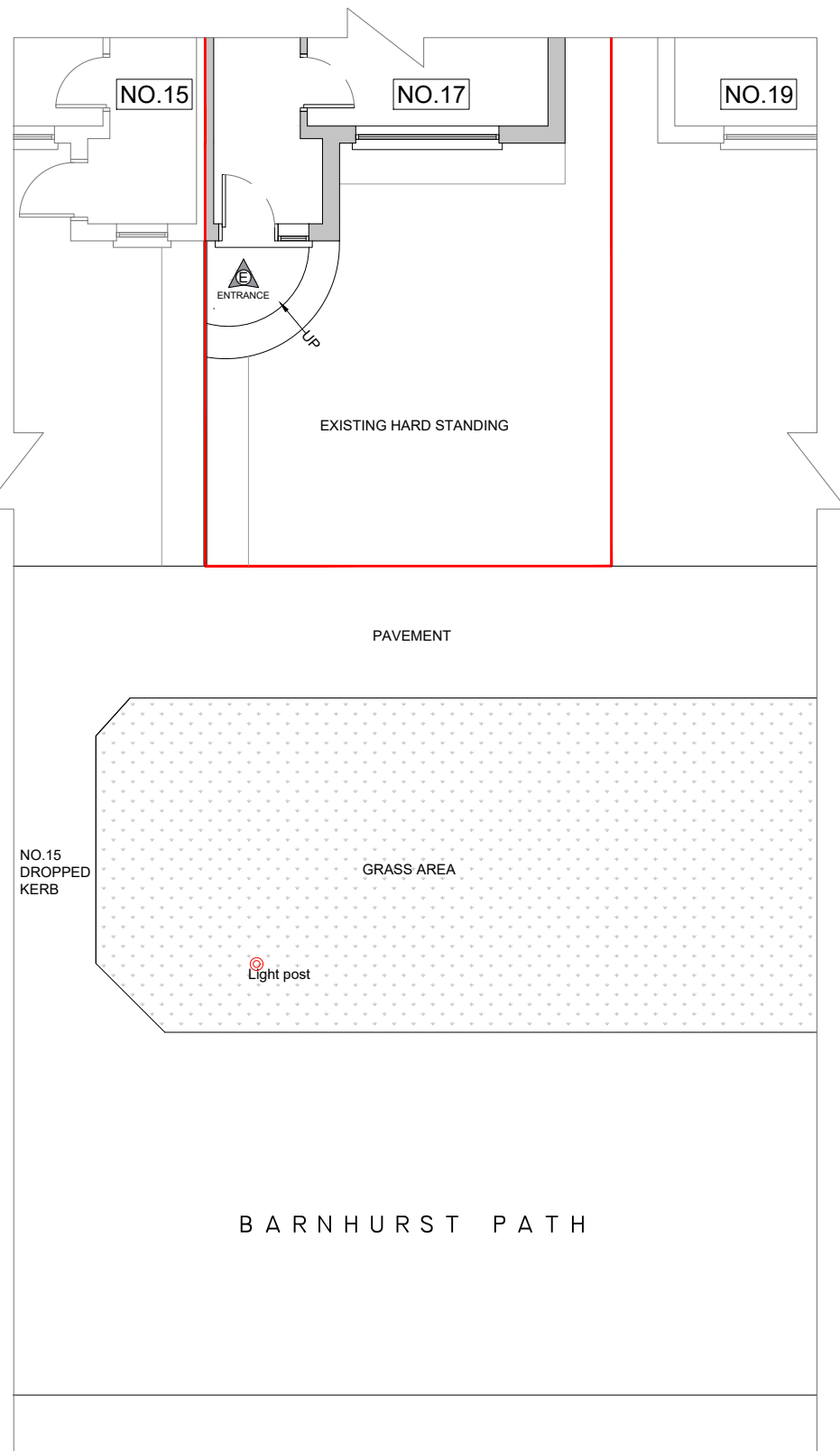

EXISTING GROUND FLOOR PLAN
scale 1:100

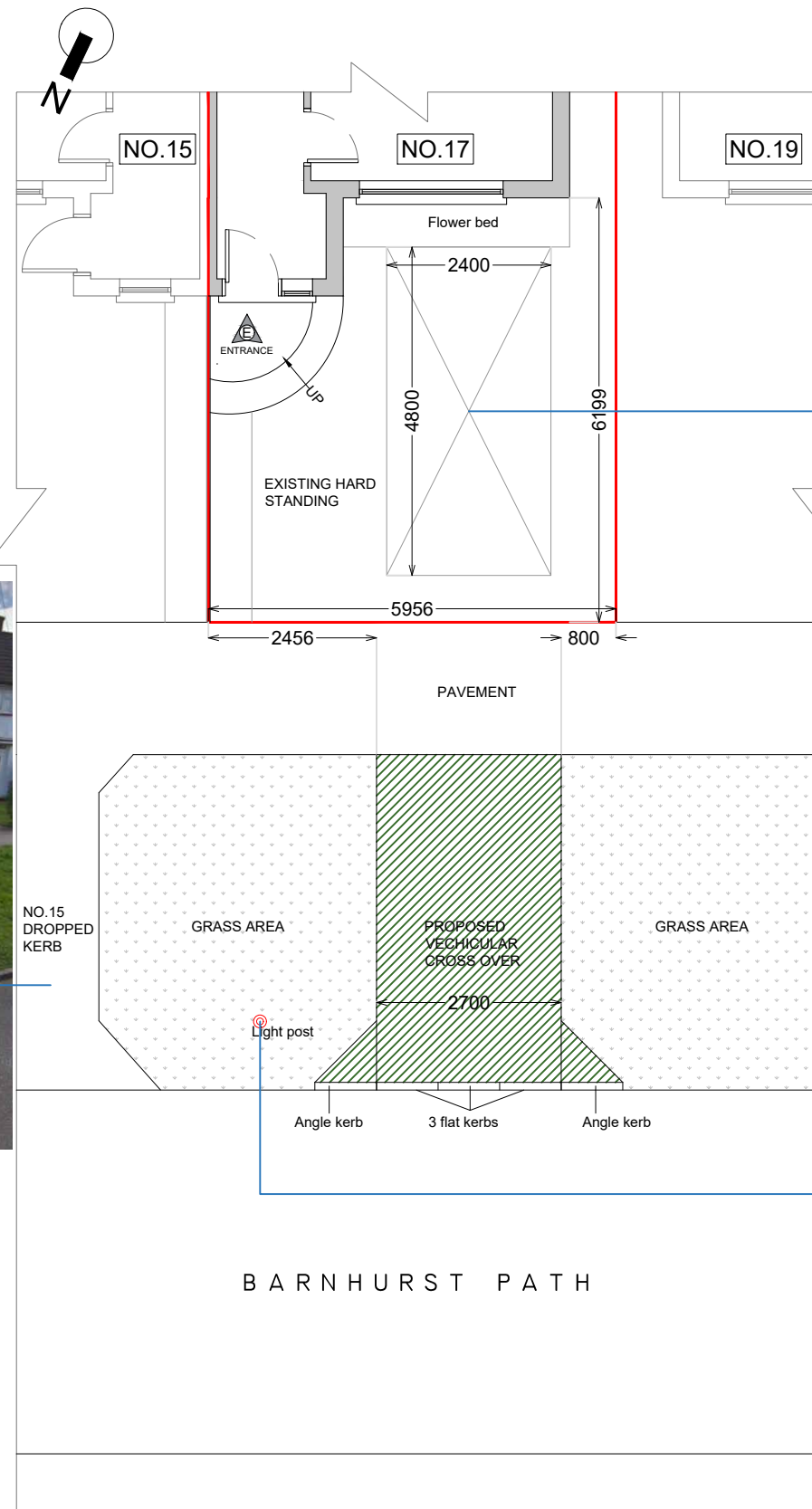

PROPOSED GROUND FLOOR PLAN
scale 1:100



NO.15 DROPPED KERB AND CROSS OVER



F-Line Designs Ltd
12 Berghem Mews,
Blythe Road, London
United Kingdom
W14 0HN
planning@flinedesigns.com
020 364 268 00

GENERAL NOTES

- All dimensions must be checked on site before any works commencement.
- All discrepancies must be reported to the Main Architect before works proceed.
- Only figured dimensions are to be used.
- Any conflict of given data on the drawing(s) with site condition to be discussed with the Architect.
- The General Contractor and/or all Sub-contractors working according these drawings and specifications to contact the architect or representative if any measurements do not appear correct or unclear, add up properly or scale correctly to the indicated size upon approvals.

STRUCTURAL NOTES

- All drawings to be read in conjunction with structural engineer's drawings and specifications.
- All Structural Elements Spans must be measured on site before ordering.
- This drawing must be read in conjunction with the Structural Engineer's Drawings, Calculations and other details.
- Accurate site dimensions are to be taken by the contractor on site prior to any construction commencing.

PROJECT

PROPOSED DROPPED KERB

PROPERTY ADDRESS

17 BARNHURST PATH
WD19 6TX

TITLE

EXISTING & PROPOSED
GROUND FLOOR PLAN

DWG REF

FL190

TAB

A102

REV	01/11	00	DATE	01/11/2023
REV	-	-	DRAWN	NV
REV	-	-	CHECKED	AC
REV	-	-	SCALE	1:100 / A3



EXISTING FRONT ELEVATION
scale 1:100



PROPOSED FRONT ELEVATION
scale 1:100



F-Line Designs Ltd
12 Berghem Mews,
Blythe Road, London
United Kingdom
W14 0HN
planning@flinedesigns.com
020 364 268 00

GENERAL NOTES

- All dimensions must be checked on site before any works commencement.
- All discrepancies must be reported to the Main Architect before works proceed.
- Only figured dimensions are to be used.
- Any conflict of given data on the drawing(s) with site condition to be discussed with the Architect.
- The General Contractor and/or all Sub-contractors working according these drawings and specifications to contact the architect or representative if any measurements do not appear correct or unclear, add up properly or scale correctly to the indicated size upon approvals.

STRUCTURAL NOTES

- All drawings to be read in conjunction with structural engineer's drawings and specifications.
- All Structural Elements Spans must be measured on site before ordering.
- This drawing must be read in conjunction with the Structural Engineer's Drawings, Calculations and other details.
- Accurate site dimensions are to be taken by the contractor on site prior to any construction commencing.

PROJECT

PROPOSED DROPPED KERB

PROPERTY ADDRESS

17 BARNHURST PATH
WD19 6TX

TITLE

EXISTING & PROPOSED
ELEVATIONS

DWG REF

FL190

TAB

A203

REV	01/11	00	DATE	01/11/2023
REV	-	-	DRAWN	NV
REV	-	-	CHECKED	AC
REV	-	-	SCALE	1:100 / A3