

FRONT ELEVATION - West (1:100)

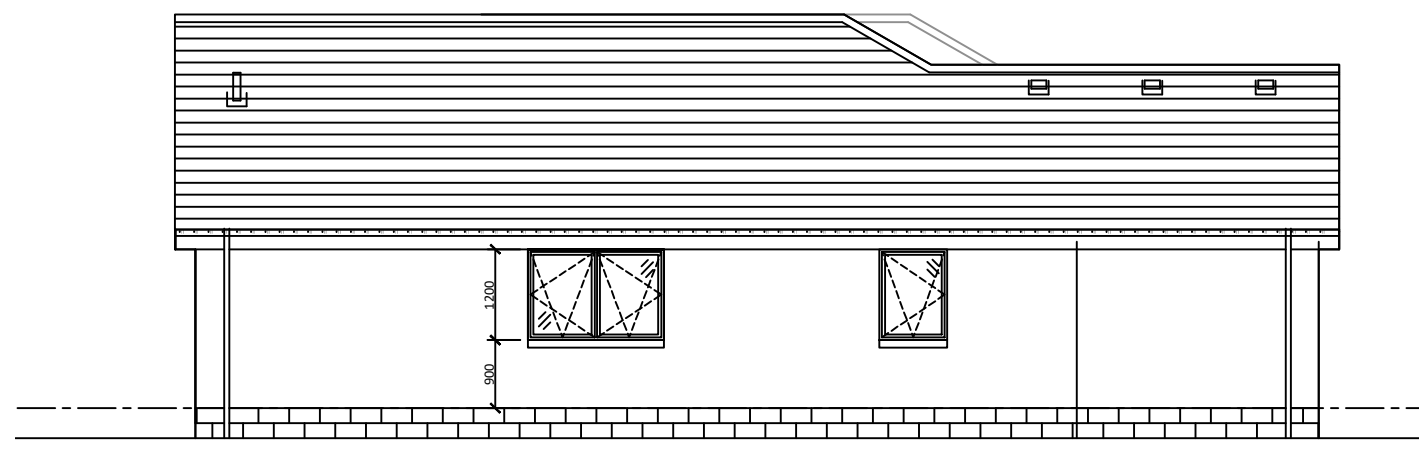

SIDE ELEVATION -North (1:100)

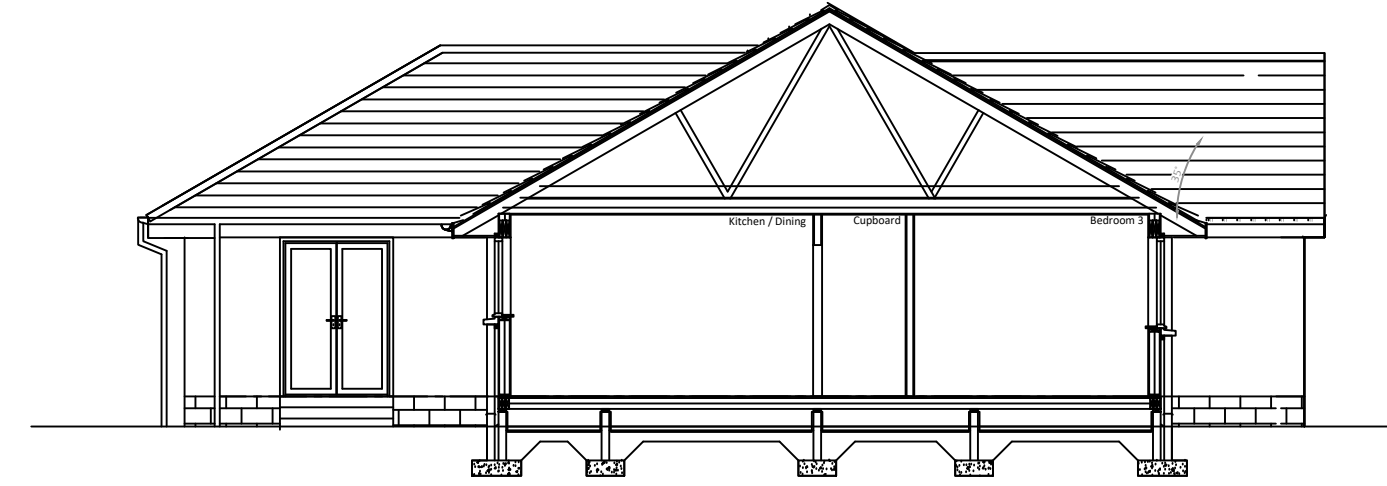

SECTIONAL ELEVATION -North (1:100)

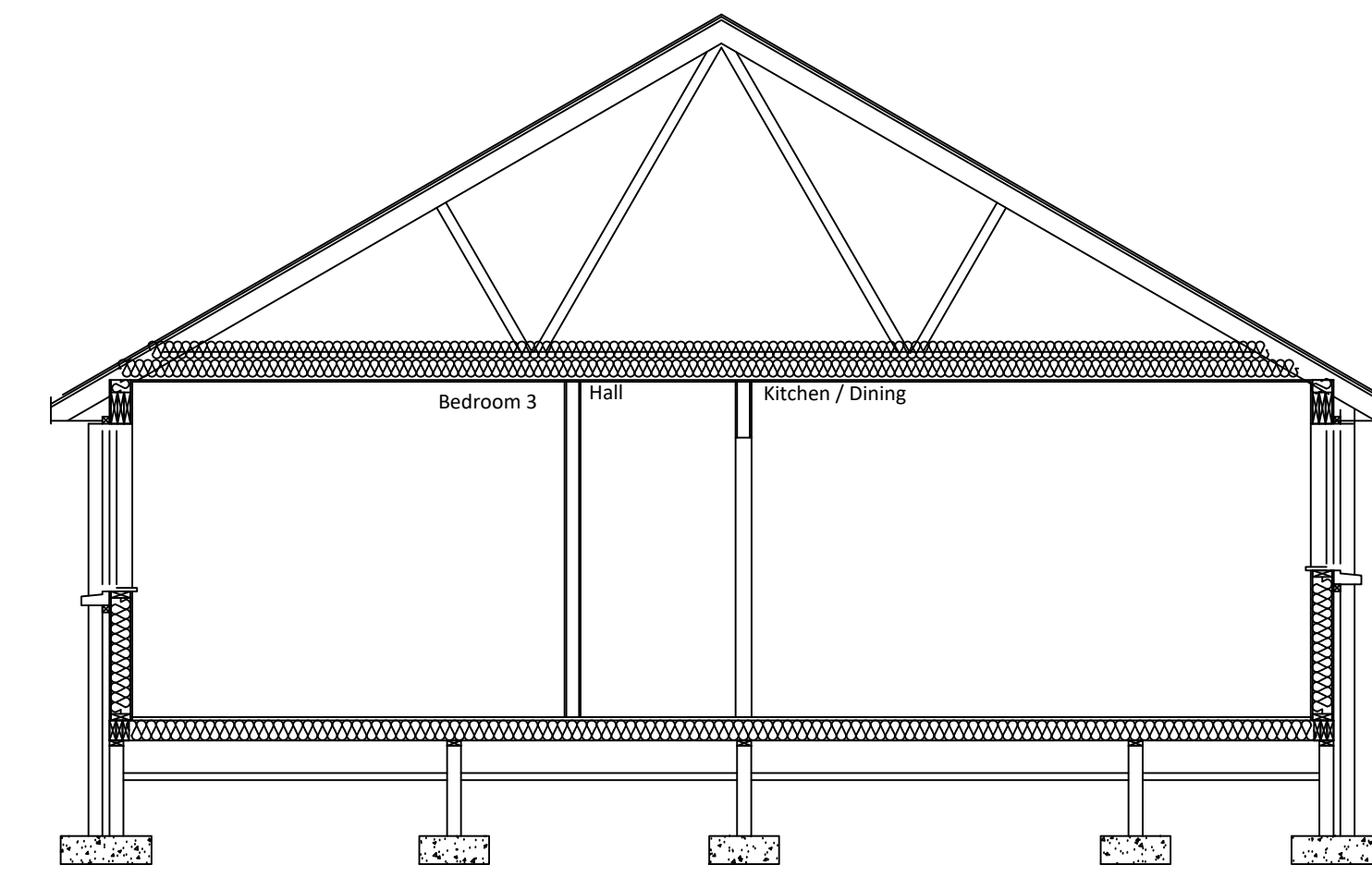

CROSS SECTION A-A (1:50)

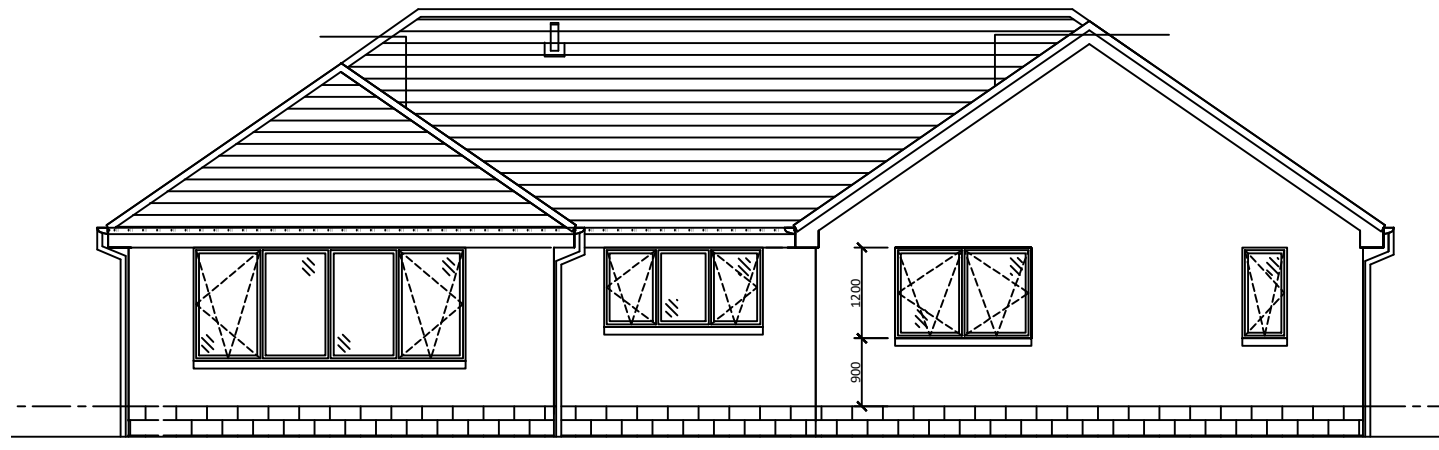

REAR ELEVATION- East (1:100)

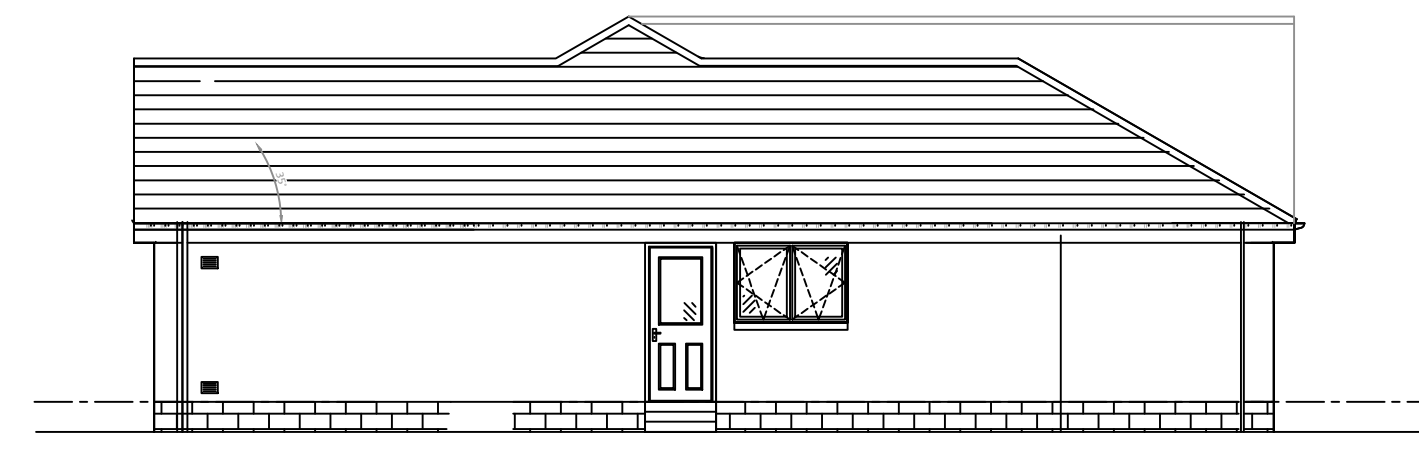

SIDE ELEVATION-South (1:100)

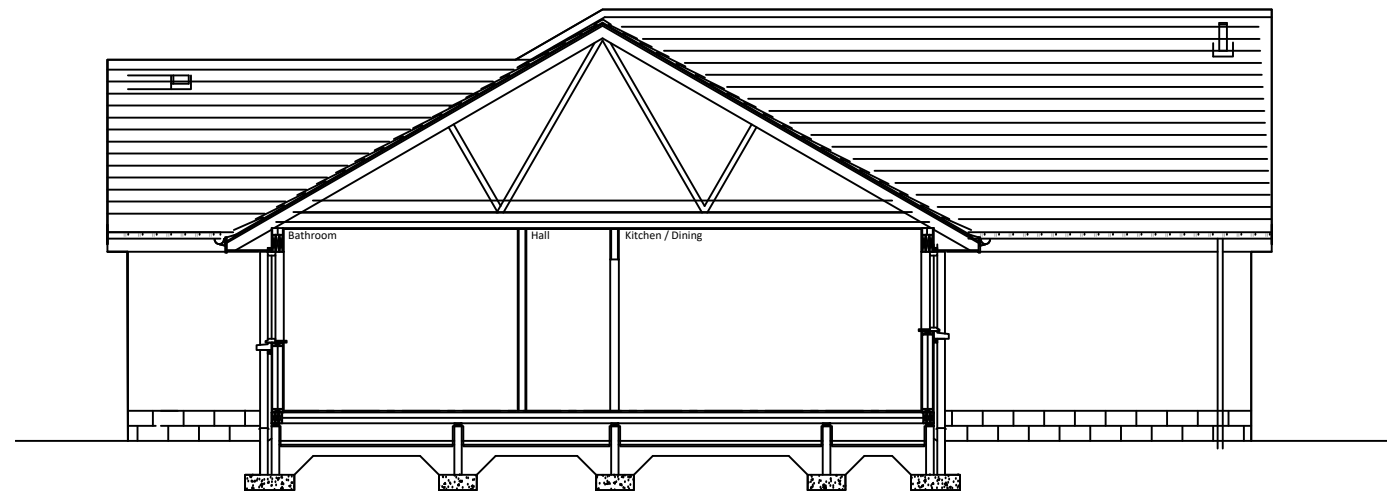
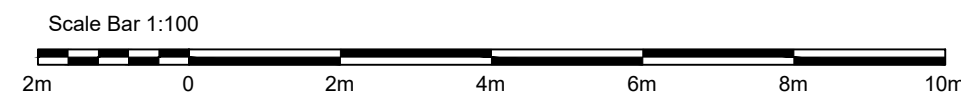

SECTIONAL ELEVATION-South (1:100)

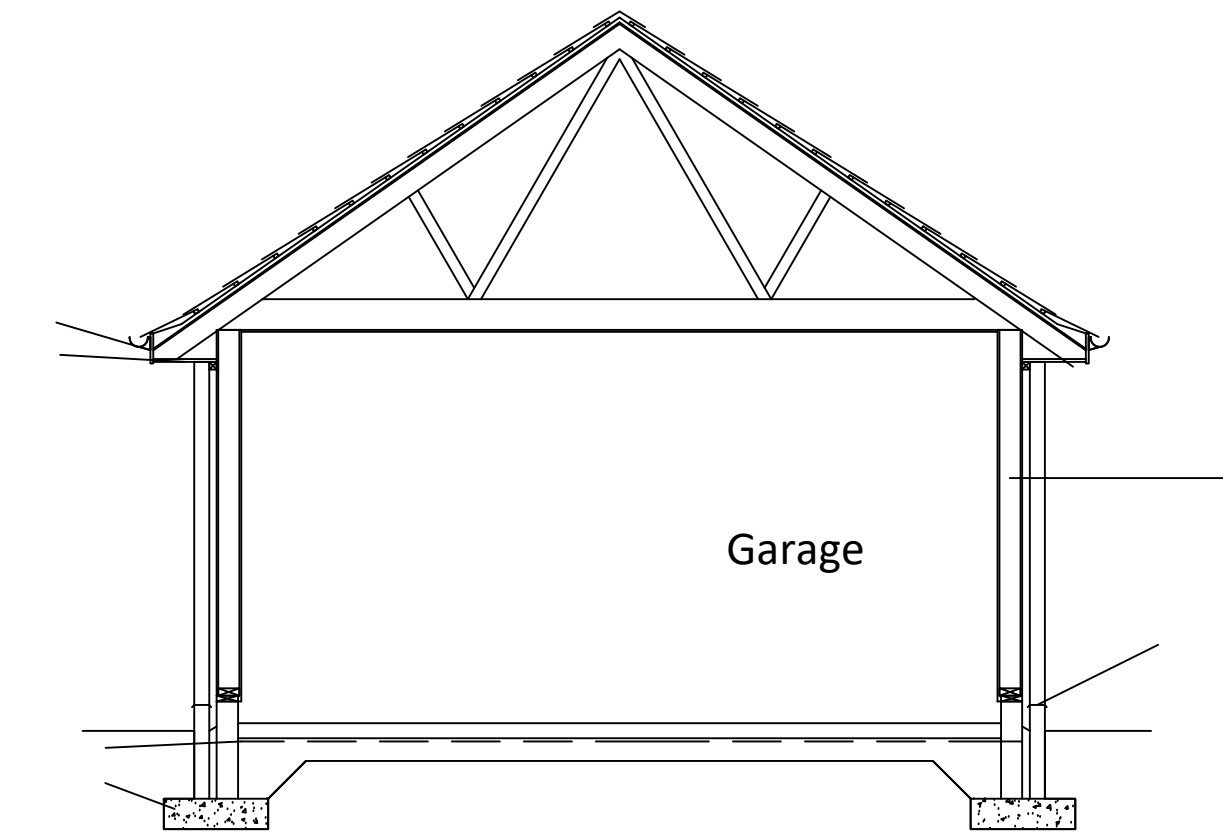

CROSS SECTION E-E (1:50)



GROUND FLOOR (1:50)

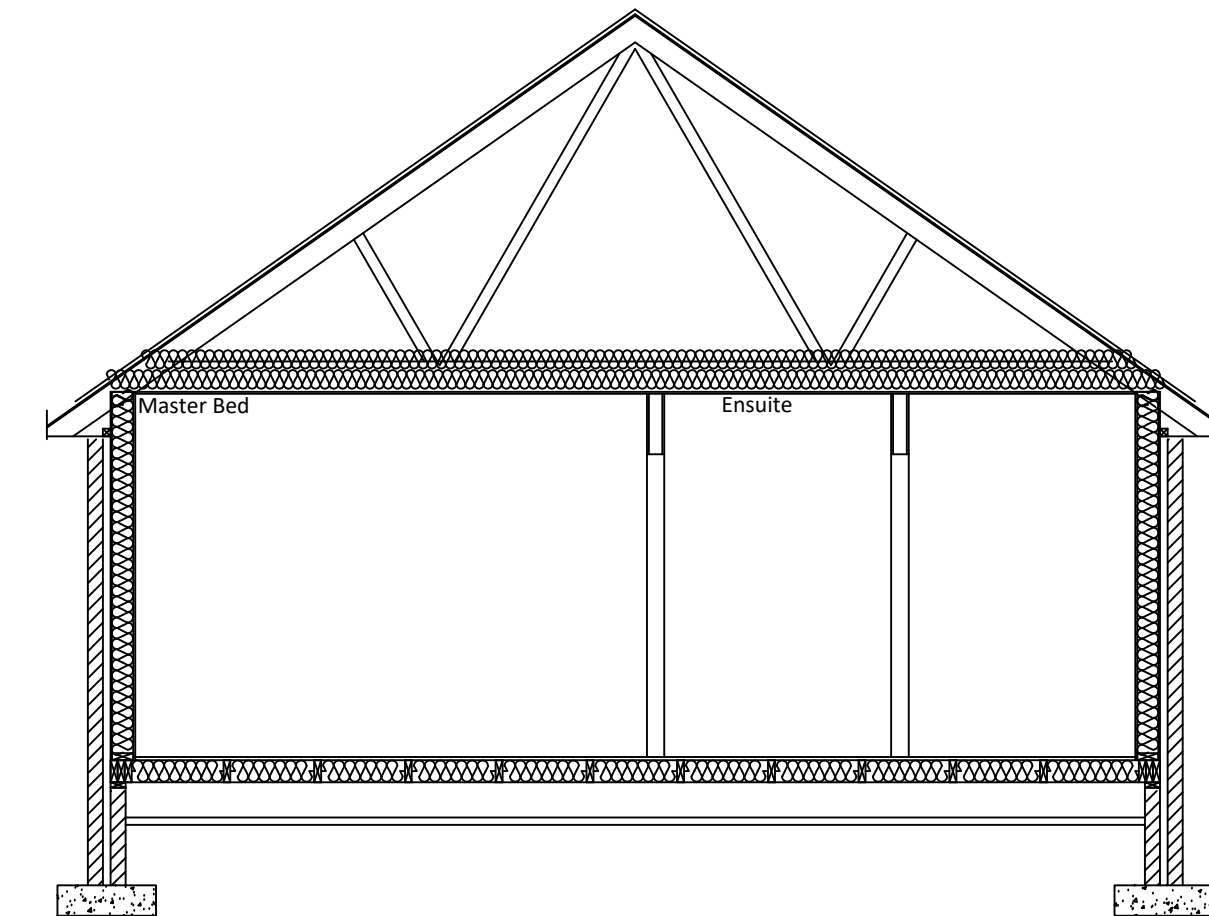

CROSS SECTION B-B (1:50)

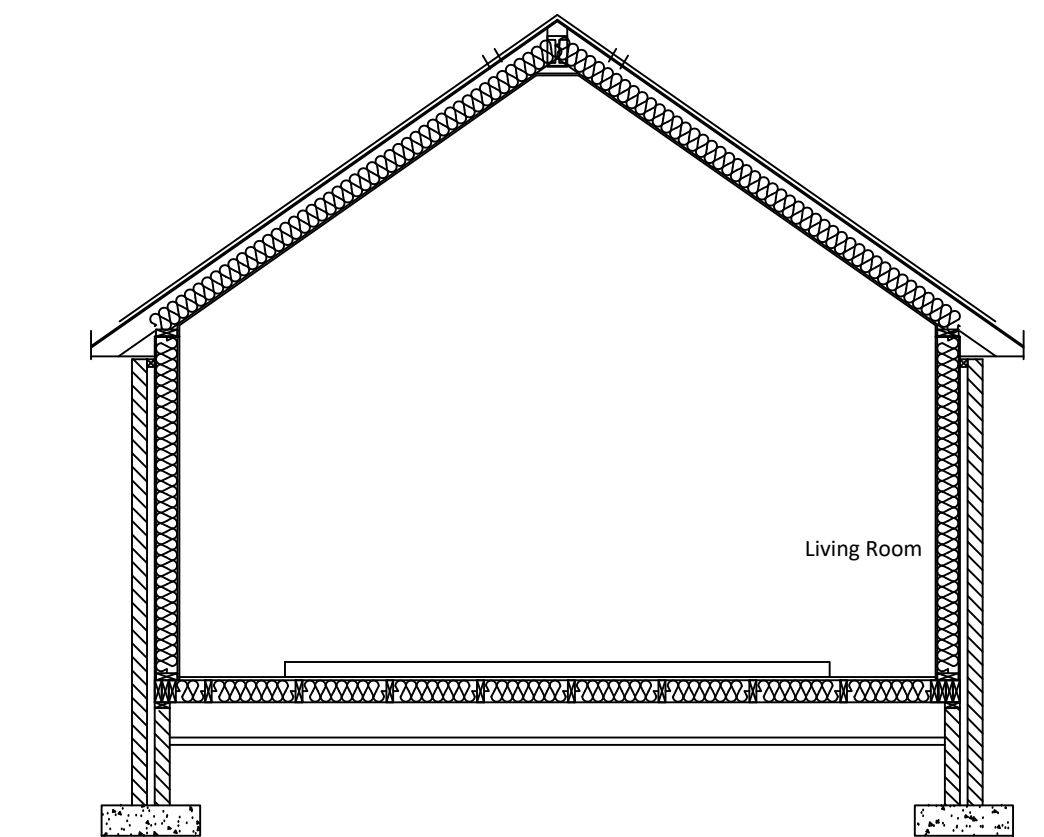

CROSS SECTION D-D (1:50)

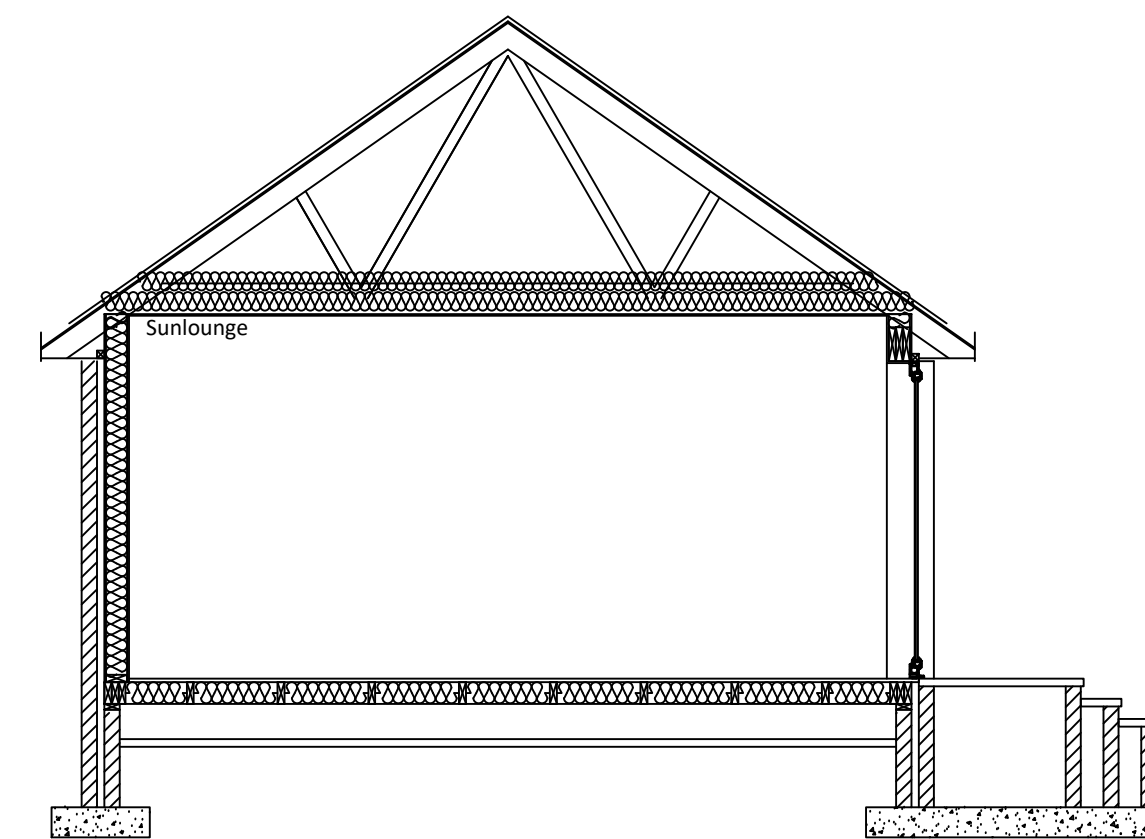

CROSS SECTION C-C (1:50)

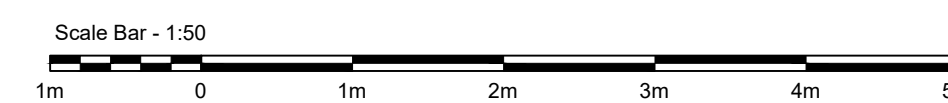

Finishes	
Walls Nordic Spar Render Wall Finish. Basecourse To Be Split Face Fyfestone - Elite Pearl Grey	Fascias & Soffits Anthracite Grey UPVC Windows & Doors Anthracite Grey UPVC Rainwater Goods Black UPVC Gutters & DWP's
Roof Marley Modern Grey Slate Roof Tiles.	

REV:	DESCRIPTION:	BY:	DATE:

ecotech Architecture
 Office 26
 Fraserburgh Business Centre
 South Harbour Road
 Fraserburgh
 AB43 9TN
 liam@ecotecharchitecture.co.uk

CLIENT:	Colaren Homes
---------	---------------

SITE:	Plot 3, Craigiebanks, Fraserburgh
-------	-----------------------------------

TITLE:	Floor Layouts, Elevations & Sections
--------	--------------------------------------

SCALE AT A1: 1:100, 1:50	DATE: 22/04/2024	DRAWN: LR
PROJECT NO: CB-3	REVISION NO: P01	REVISION: 1