

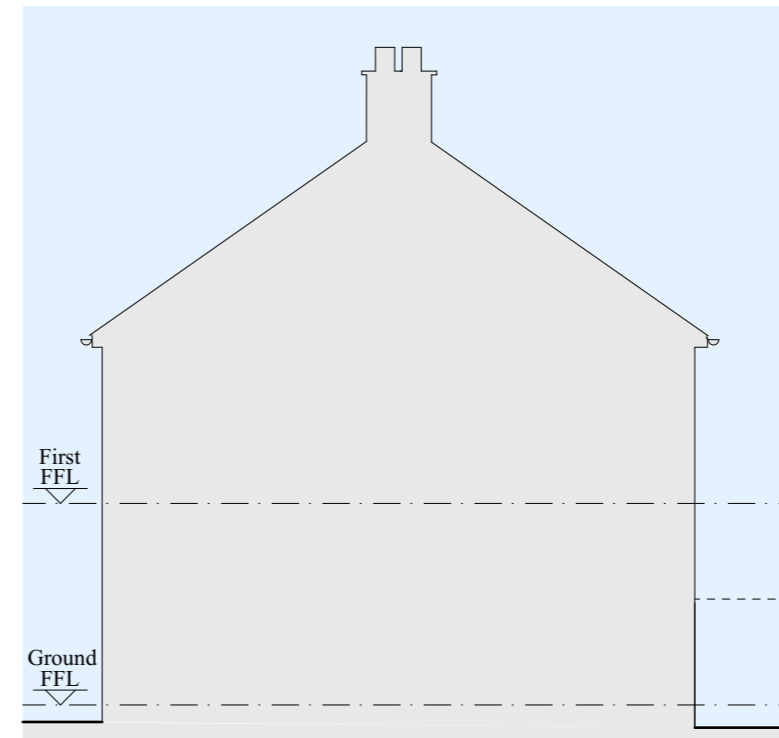

Proposed Front Elevation



Proposed Side 1 Elevation



Proposed Rear Elevation

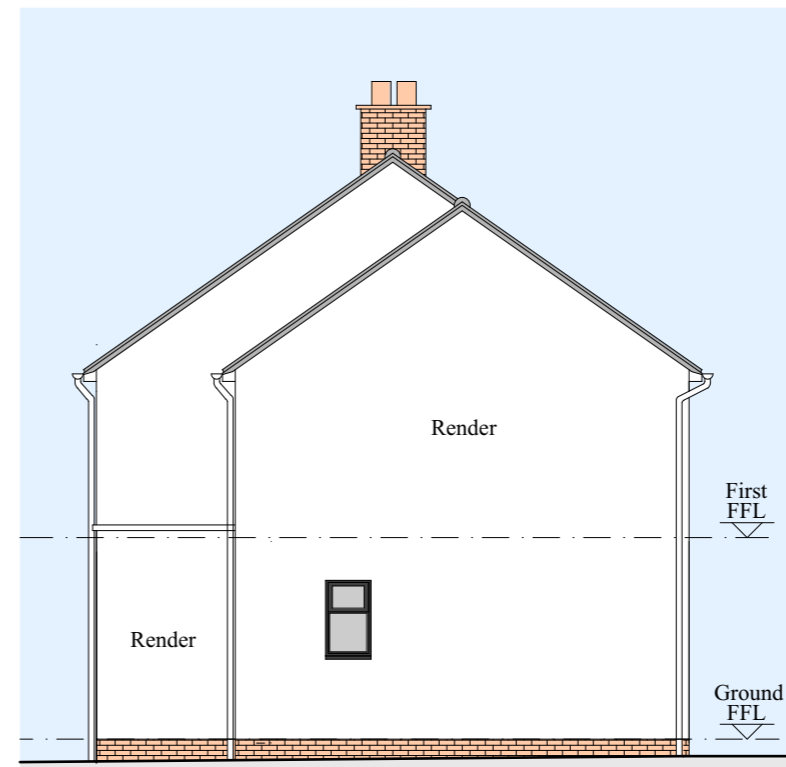

Proposed Side 2 Elevation

Materials

- External walls - brick below dpc and render above
- Roof - tiles to match existing
- Windows and Doors - UPVC / aluminium RAL 8022
- Rainwater goods - white upvc as existing
- Fascias and soffits - white upvc as existing
- Coping Stone - Concrete
- Flat Roof - Single ply membrane or felt



Status
Planning

Client Name
Libby Eastman

Project Address
59 Cromwell Avenue, Billericay,
CM12 0AG

Title
Proposed Elevations

Scale **Date**
1:100@A3 28.01.22

Drawing Number **Revision**
21063A-1300 B

Rev	Date	Drawn by	Description
/	20.04.22	GC	Planning Issue
A	02.07.22	GC	Revised Planning Issue
B	19.04.24	GC	Revised Planning Issue



General Notes
Do not scale from this drawing, apart from Town Planning purposes. Work to figure dimensions only. This drawing is the property of Cameron Bosque Architects Limited and copyright is reserved by them. This drawing is issued on the basis that it is not copied, used or disclosed by or to any unauthorised person without the prior written consent of Cameron Bosque Architects Limited. The drawing representative of the building or site and intended works. Contractors should carry out their own independent site surveys to confirm dimensions.