

DO NOT SCALE

SAFETY, HEALTH AND ENVIRONMENTAL INFORMATION

In addition to the hazards/risks normally associated with the types of work detailed on this drawing, note the following:

- CONSTRUCTION
- MAINTENANCE/CLEANING
- DECOMMISSIONING/DEMOLITION

It is assumed that all works will be carried out by a competent contractor working, where appropriate, to an approved method statement

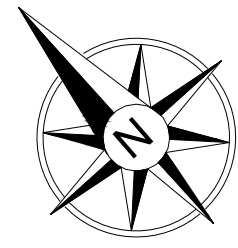

100
0 10
Millimetres

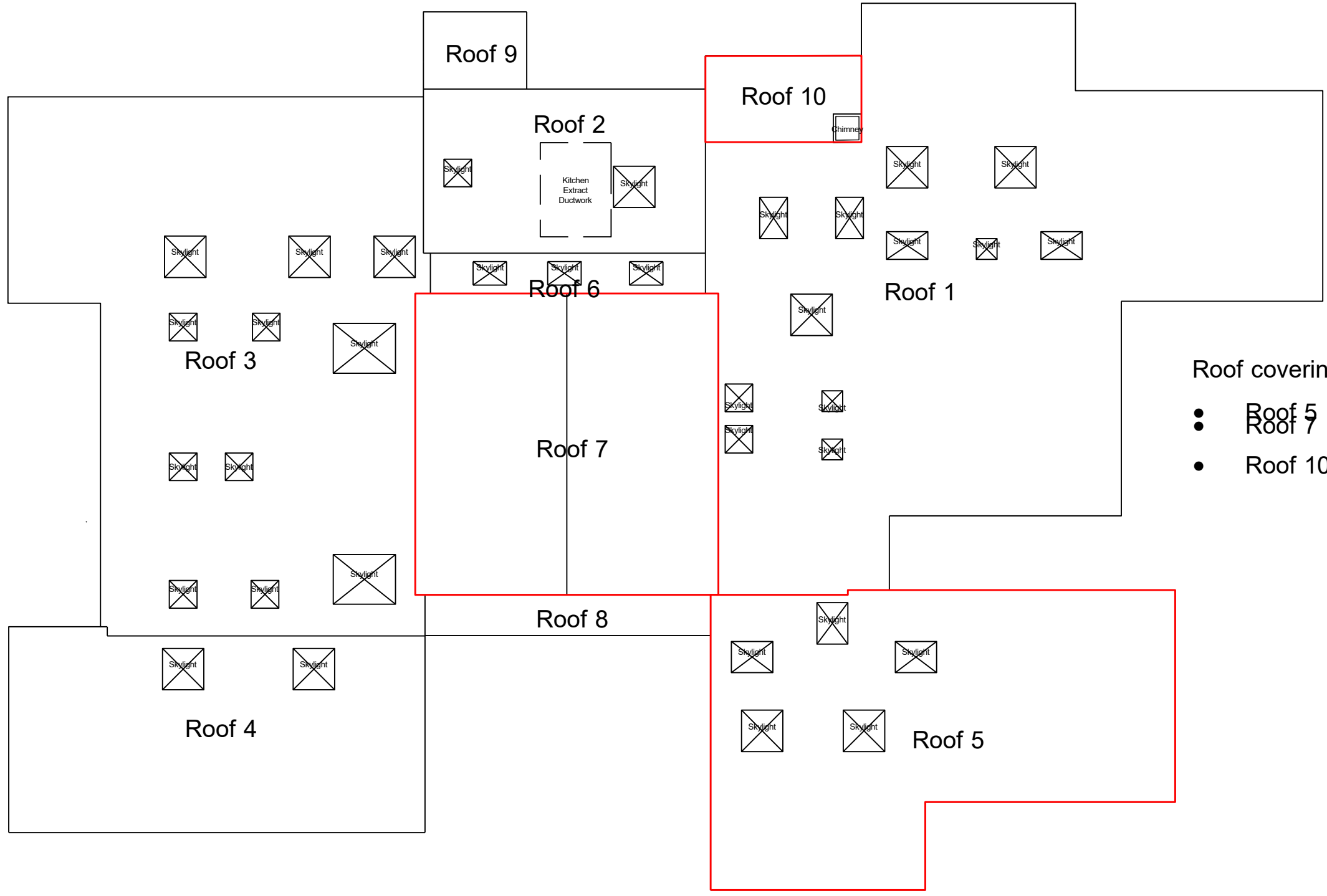

Roof covering replacement:-

- Roof 5
- Roof 10

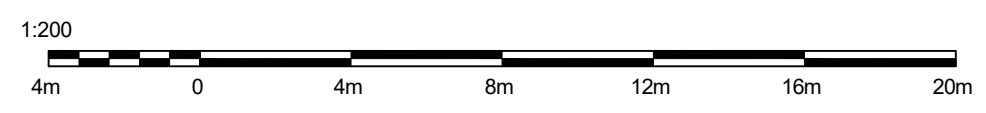

Rev.	Date	Description	By	Ck'd	App'd

Drawing Status: **PLANNING** Substage: **SO**

AtkinsRéalis
 Woodcote Grove, Ashley Road, Epsom, Surrey, KT18 5BW Tel: +44 (0)1372 726140
 Copyright © AtkinsRéalis Ltd (2024) Fax: +44 (0)1372 740065
 www.atkinsglobal.com

Client: **Bracknell Forest Council**

Project Title: **Ascot Heath Primary School 2024 Flat Roof Replacment & Solar PV System**

Drawing Title: **Roof Plan**

Scale	Designed	Drawn	Checked	Authorised
1:200	PF	PF		
Original Size	Date	Date	Date	Date
A3	22/02/2024	22/02/2024		

Drawing Number: **5227618-ATK-ARCH-003** Revision: **0 0**