

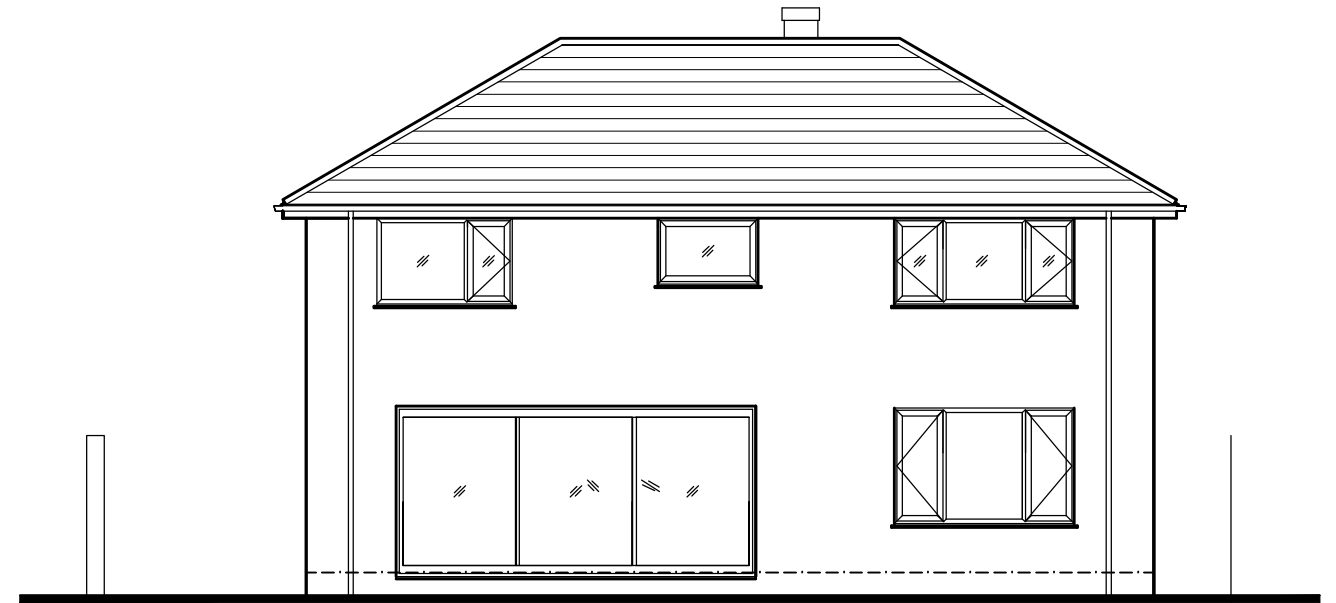

EXISTING FRONT

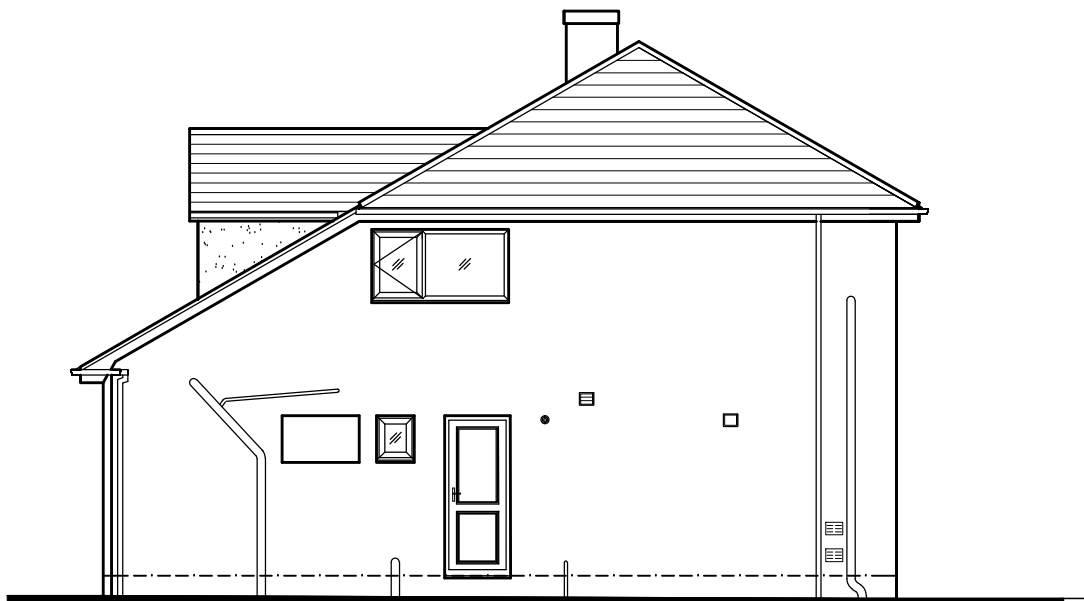

EXISTING REAR



EXISTING SIDE

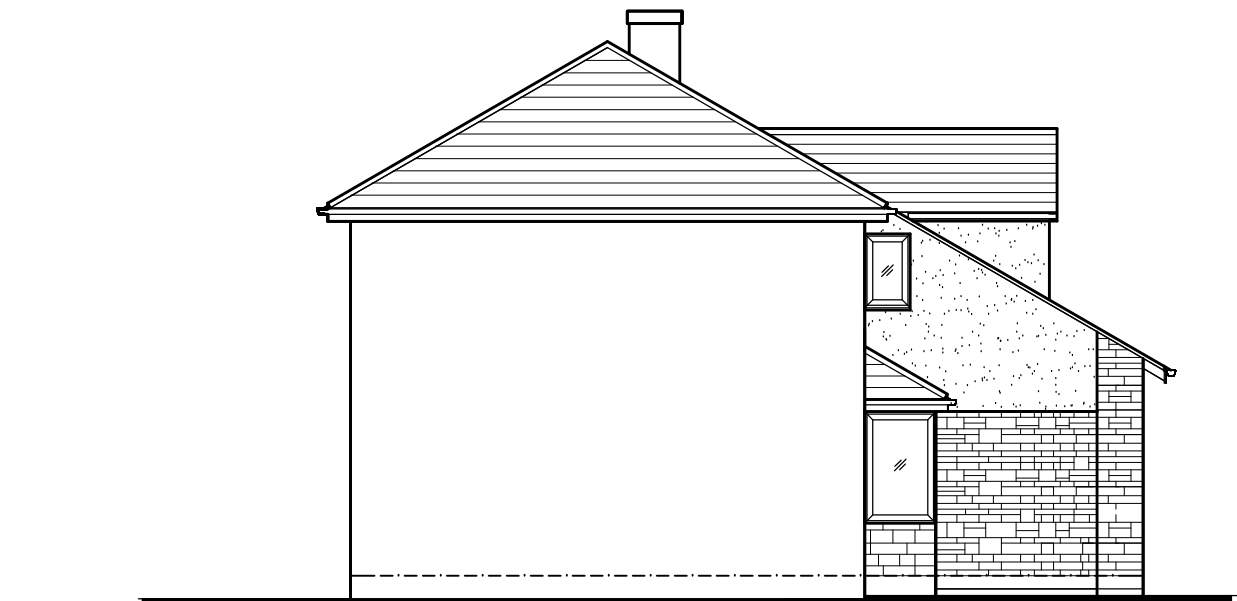

EXISTING SIDE

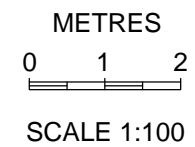

PLANNING

REV	DATE	AMENDMENTS	INT
<p>Harry Jackson Surveyors Limited Unit 4A Farnworth Park Industrial Estate Wellington Street, Farnworth, Bolton BL4 7BY Tel: 01204 701740 Mobile: 07931 321879</p>			
CLIENT		Kelly Edlington	
ADDRESS		51 Grove Crescent Adlington Chorley PR6 9RJ	
PROJECT		Single Storey Side Extension	
TITLE		Existing Elevations	
DRAWING No.	1	REV	
SCALES	1:100	DATE	March 2024
DRAWN BY	BE	SHEET SIZE	A3
CHECKED BY	HJ	COPYRIGHT	©