

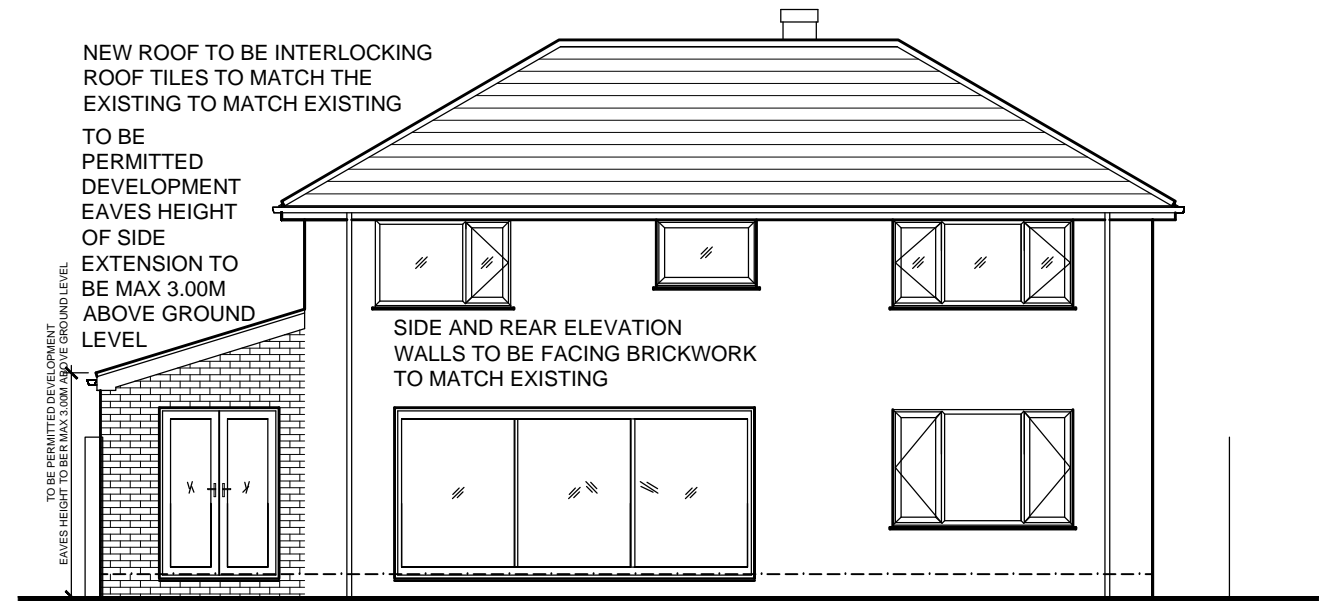

NO PART OF PROPOSED EXTENSION, INCLUDING EAVES AND GUTTERS, TO OVER HANG THE BOUNDARY LINE (EXACT POSITION OF BOUNDARY, TO BE DETERMINED BY THE CLIENT AND AGREED WITH ADJACENT NEIGHBOUR)

**PROPOSED FRONT**

FRONT ELEVATION TO BE RENDERED TO MATCH EXISTING



NEW ROOF TO BE INTERLOCKING ROOF TILES TO MATCH THE EXISTING TO MATCH EXISTING  
TO BE PERMITTED DEVELOPMENT EAVES HEIGHT OF SIDE EXTENSION TO BE MAX 3.00M ABOVE GROUND LEVEL

SIDE AND REAR ELEVATION WALLS TO BE FACING BRICKWORK TO MATCH EXISTING

WINDOWS AND DOORS TO MATCH EXISTING

**PROPOSED REAR**

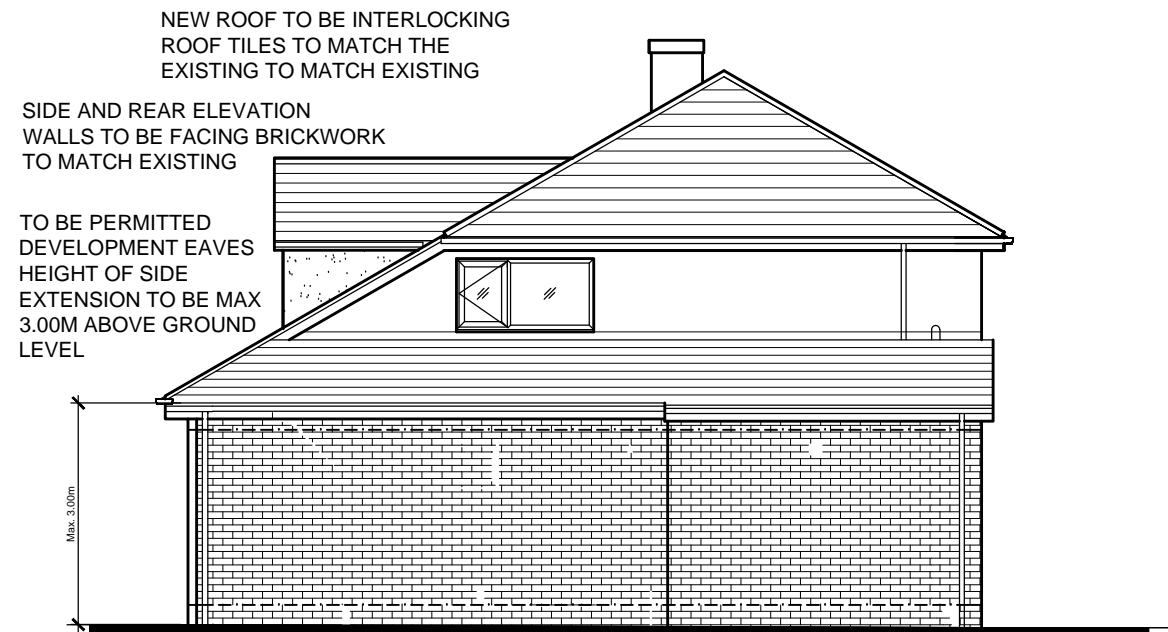

NEW ROOF TO BE INTERLOCKING ROOF TILES TO MATCH THE EXISTING TO MATCH EXISTING

SIDE AND REAR ELEVATION WALLS TO BE FACING BRICKWORK TO MATCH EXISTING

TO BE PERMITTED DEVELOPMENT EAVES HEIGHT OF SIDE EXTENSION TO BE MAX 3.00M ABOVE GROUND LEVEL

Max. 3.00m

**PROPOSED SIDE**

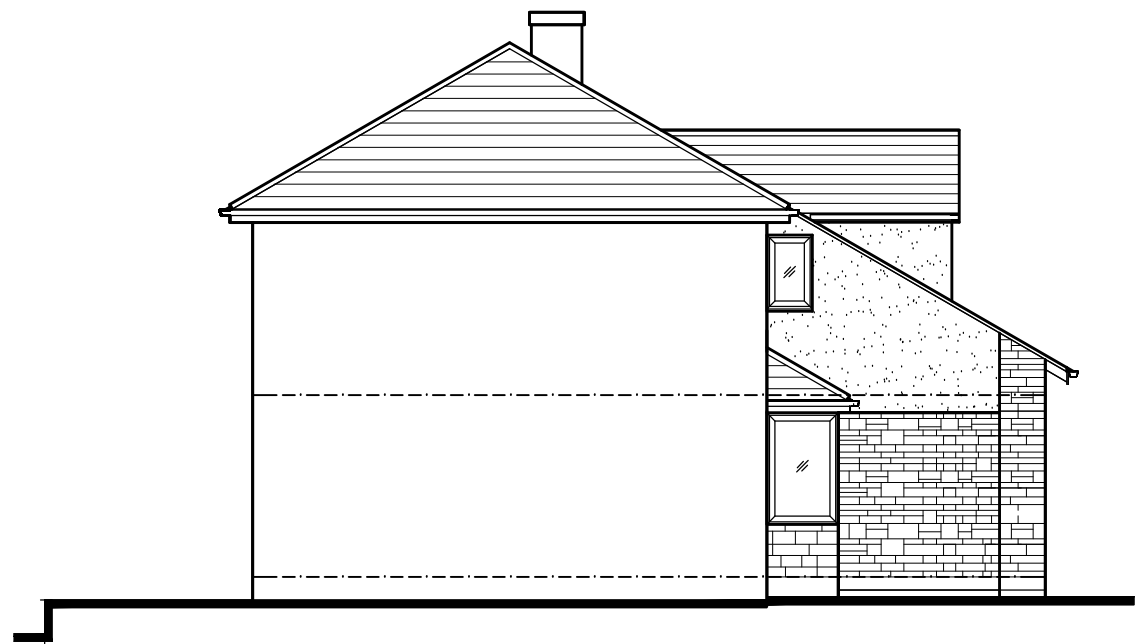

**PROPOSED SIDE**

NO CHANGE

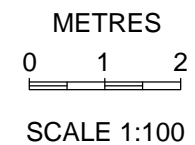

**PLANNING**

REV	DATE	AMENDMENTS	INT
<p>Harry Jackson Surveyors Limited            Unit 4A Farnworth Park Industrial Estate            Wellington Street, Farnworth, Bolton BL4 7BY            Tel: 01204 701740 Mobile: 07931 321879</p>			
CLIENT		Kelly Edlington	
ADDRESS		51 Grove Crescent Adlington Chorley PR6 9RJ	
PROJECT		Single Storey Side Extension	
TITLE		Proposed Elevations	
DRAWING No.	4	REV	
SCALES	1:100	DATE	March 2024
DRAWN BY	BE	SHEET SIZE	A3
CHECKED BY	HJ	COPYRIGHT	©