

EXISTING GROUND FLOOR PLAN

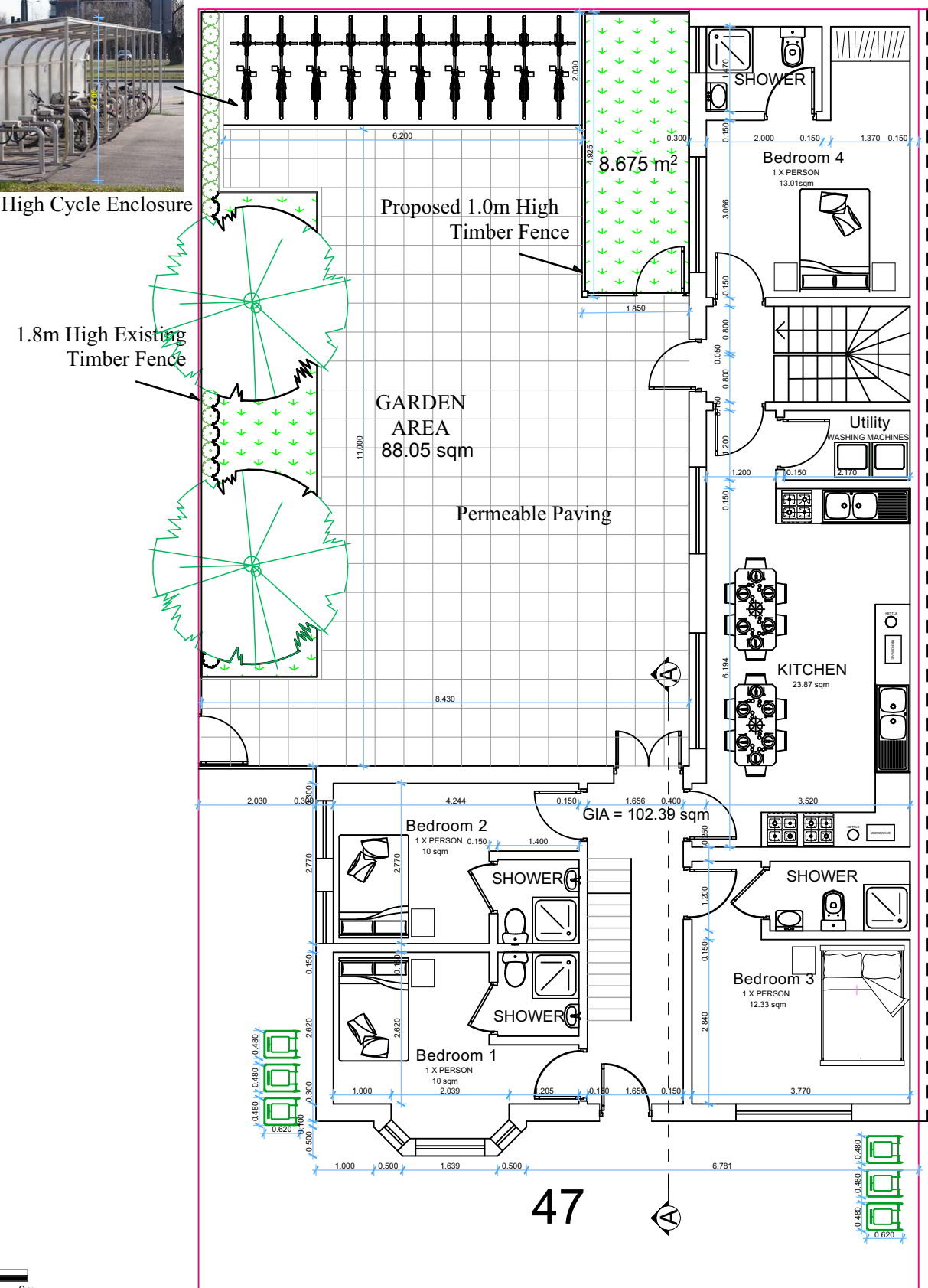

Proposed 2.0m High Cycle Enclosure



PROPOSED GROUND FLOOR PLAN

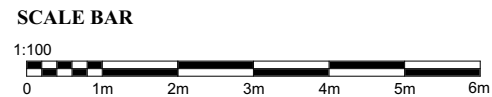

MEK TOWN PLANNING AND DESIGN CONSULTANTS LTD
 www.mektownplanningconsultants.co.uk
 Email: contact@mektownplanningconsultants.co.uk

14 CLIVE HOUSE, HADDO STREET, LONDON SE10 9RH.
 MOB. +447506208449

DRAWING TITLE
EXISTING AND PROPOSED GROUND FLOOR PLAN

SCALE	DATE	DRWG NO.
1:100	APRIL 2024	PRRN/001

PAPER SIZE	REVISION NO_
A-3	01

PROJECT TITLE
 CHANGE OF USE TO LARGE HMO OF UP TO 10 PEOPLE (SUI GENERIS), REAR EXTENSION, PROVISION OF BIN FACILITES, 10 CYCLE PARKING SPACES, AND ALTERATION TO FENESTRATION.

SITE ADDRESS
 47 PARK ROAD, RUSHDEN, NORTHAMPTONSHIRE, NN10 0RG, UK

TECHNICAL TEAM

CAD TECHNICIAN:	TEZIKUBA ARTHUR
CIVIL / STRUCTURAL ENG:	BASOOMYE FRANCISCO
CHECKED BY:	MOSES EKOLE
PLANNING CONSULTANT	