

EXISTING SECTION A - A

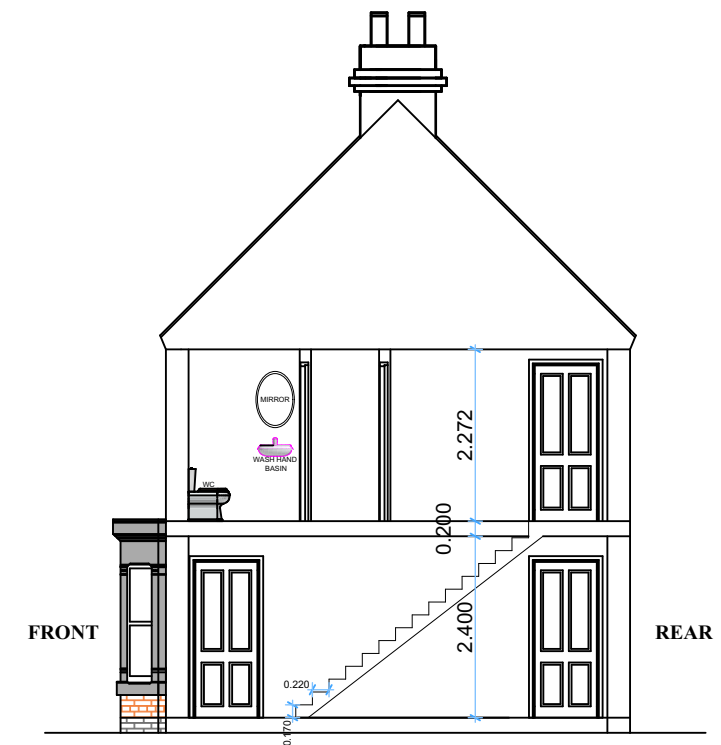

PROPOSED SECTION A - A



MEK TOWN PLANNING AND DESIGN CONSULTANTS LTD www.mektownplanningconsultants.co.uk Email: contact@mektownplanningconsultants.co.uk 14 CLIVE HOUSE, HADDO STREET, LONDON SE10 9RH. MOB. +447506208449	DRAWING TITLE			PROJECT TITLE	TECHNICAL TEAM
	EXISTING AND PROPOSED SECTION A - A			CHANGE OF USE TO LARGE HMO OF UP TO 10 PEOPLE (SUI GENERIS), REAR EXTENSION, PROVISION OF BIN FACILITES, 10 CYCLE PARKING SPACES, AND ALTERATION TO FENESTRATION.	CAD TECHNICIAN: TEZIKUBA ARTHUR
	SCALE	DATE	DRWG NO.		CIVIL / STRUCTURAL ENG: BASOOMYE FRANCISCO
	1:100	APRIL 2024	PRRN/007	SITE ADDRESS	CHECKED BY: MOSES EKOLE
A-3	REVISION NO_	01	47 PARK ROAD, RUSHDEN, NORTHAMPTONSHIRE, NN10 0RG, UK		PLANNING CONSULTANT