

**EXISTING FIRST FLOOR PLAN**

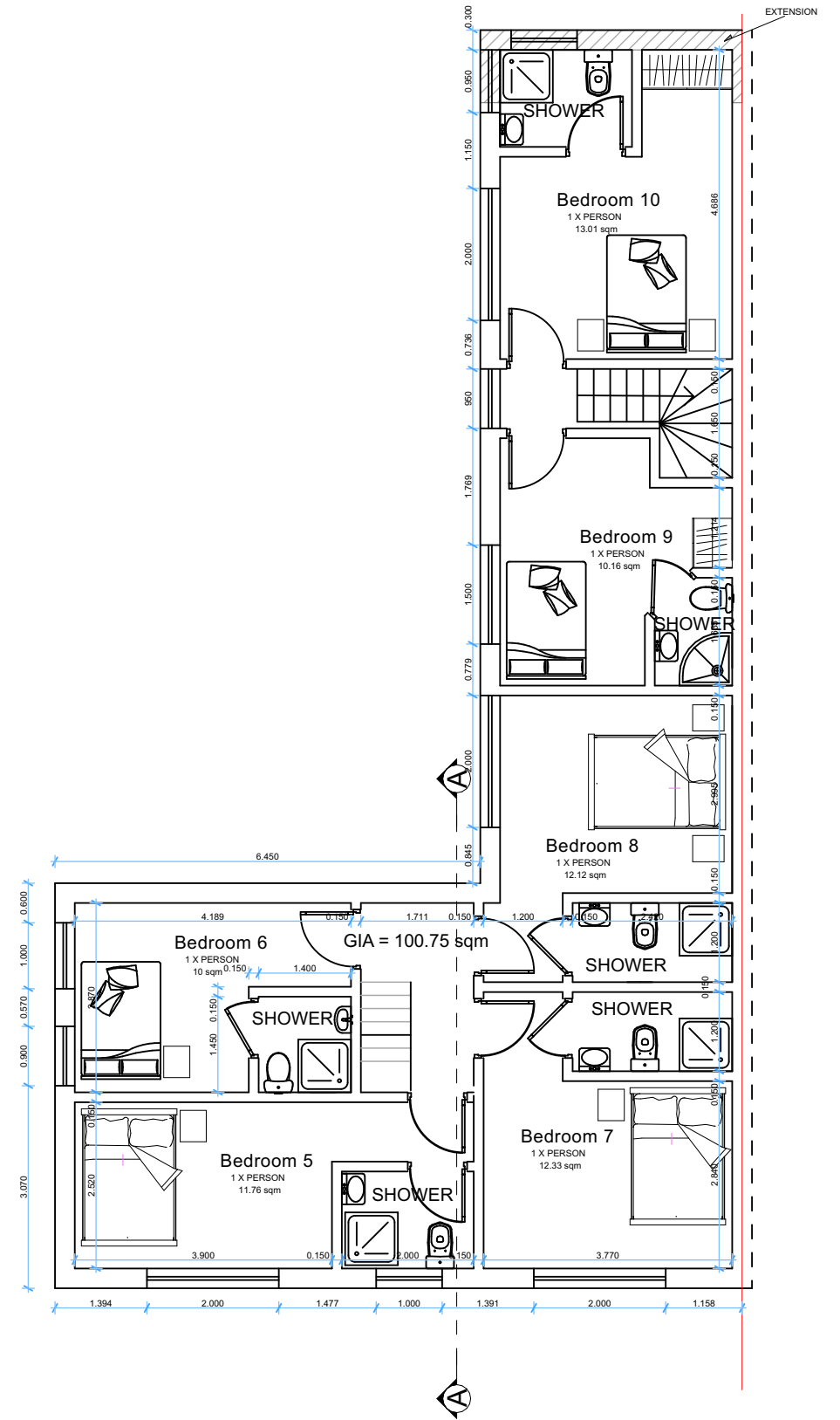
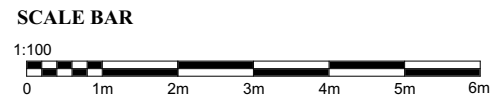

**PROPOSED FIRST FLOOR PLAN**

**MEK TOWN PLANNING AND DESIGN CONSULTANTS LTD**  
 www.mektownplanningconsultants.co.uk  
 Email: contact@mektownplanningconsultants.co.uk

14 CLIVE HOUSE, HADDO STREET, LONDON SE10 9RH.  
 MOB. +447506208449

**DRAWING TITLE**  
**EXISTING AND PROPOSED FIRST FLOOR PLAN**

SCALE	DATE	DRWG NO.
1:100	APRIL 2024	PRRN/002

PAPER SIZE	REVISION NO_
A-3	01

**PROJECT TITLE**  
 CHANGE OF USE TO LARGE HMO OF UP TO 10 PEOPLE (SUI GENERIS), REAR EXTENSION, PROVISION OF BIN FACILITES, 10 CYCLE PARKING SPACES, AND ALTERATION TO FENESTRATION.

**SITE ADDRESS**  
 47 PARK ROAD, RUSHDEN, NORTHAMPTONSHIRE, NN10 0RG, UK

**TECHNICAL TEAM**  
**CAD TECHNICIAN:** TEZIKUBA ARTHUR  
**CIVIL / STRUCTURAL ENG:** BASOOMYE FRANCISCO  
**CHECKED BY:** MOSES EKOLE  
**PLANNING CONSULTANT**