

**EXISTING REAR ELEVATION**

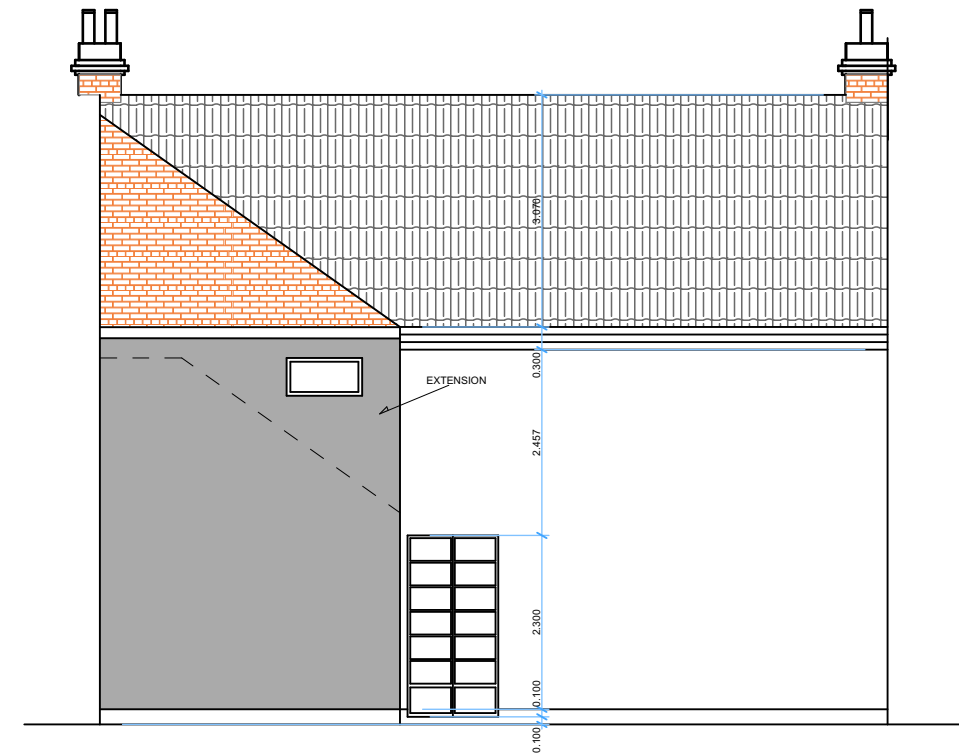

**PROPOSED REAR ELEVATION**

SCALE BAR

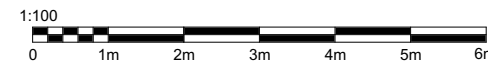

<b>MEK TOWN PLANNING AND DESIGN CONSULTANTS LTD</b> www.mektownplanningconsultants.co.uk Email: contact@mektownplanningconsultants.co.uk  14 CLIVE HOUSE, HADDO STREET, LONDON SE10 9RH. MOB. +447506208449	<b>DRAWING TITLE</b>		<b>PROJECT TITLE</b>	<b>TECHNICAL TEAM</b>
	<b>EXISTING AND PROPOSED REAR ELEVATION</b>		CHANGE OF USE TO LARGE HMO OF UP TO 10 PEOPLE (SUI GENERIS), REAR EXTENSION, PROVISION OF BIN FACILITES, 10 CYCLE PARKING SPACES, AND ALTERATION TO FENESTRATION.	CAD TECHNICIAN: <b>TEZIKUBA ARTHUR</b>
	SCALE	DATE		DRWG NO.
	<b>1:100</b>	APRIL 2024	<b>PRRN/004</b>	<b>SITE ADDRESS</b>
PAPER SIZE	REVISION NO_		47 PARK ROAD, RUSHDEN, NORTHAMPTONSHIRE, NN10 0RG, UK	PLANNING CONSULTANT
A-3		01		