

**DISCLAIMER:**  
 All drawings are provided for planning purposes only. Drawings have been created from a non-intrusive survey and all dimensions must be checked on site before any work commences. If in doubt please contact the main contractor if one has been appointed. No responsibility can be taken with any errors if building from this drawing. Main Contractor To Set Any Works Out Prior To Build To Ensure Buildability Before Commencing Works. Any Required Party Wall Act Or Build Over Agreements Will Not Be Organized By Harbur Design And Will Need To Be Completed By The Client Or A 3rd Party.

REV:	DATE:	DRW BY:	NOTES:
-	-	-	-

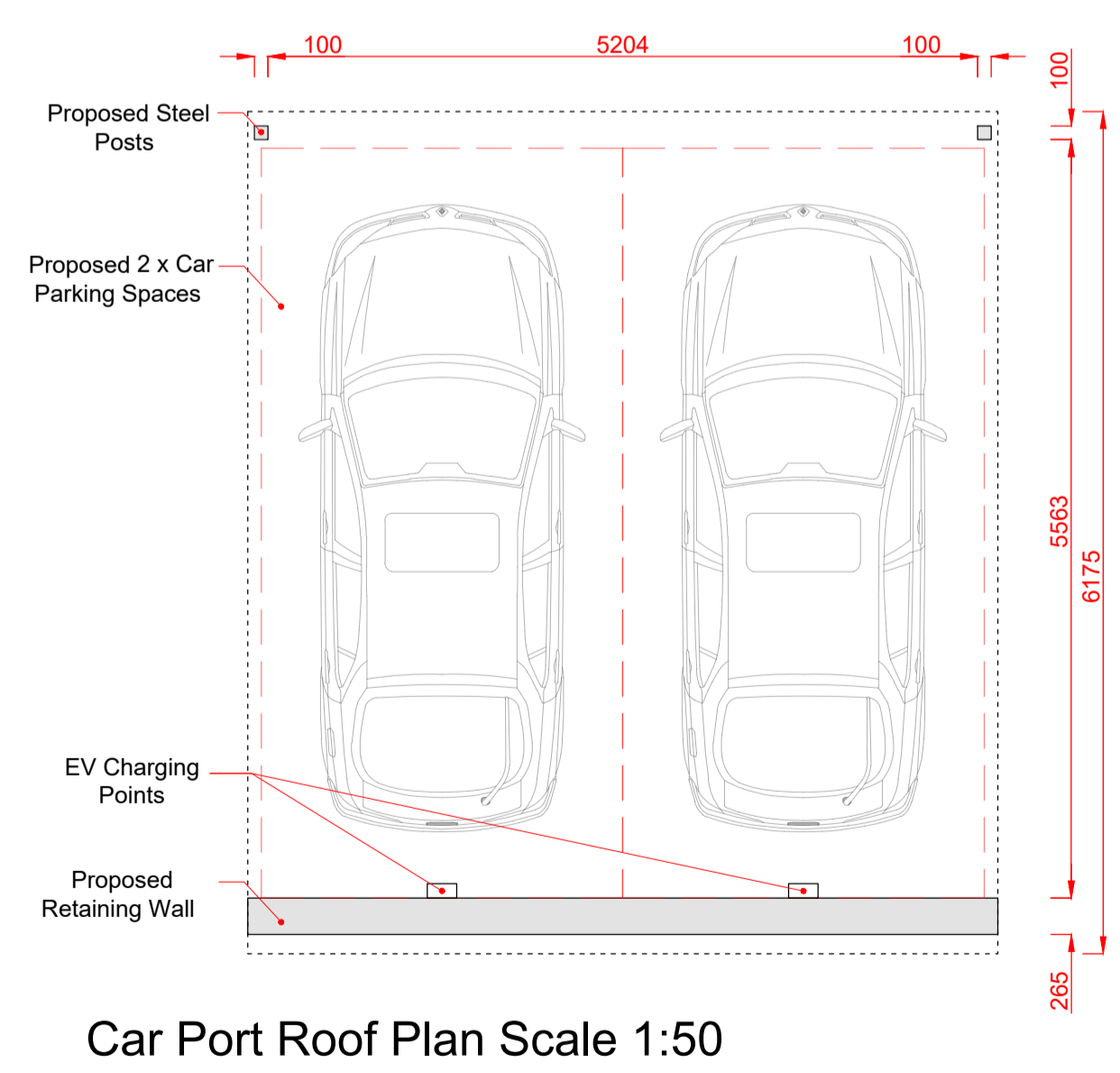
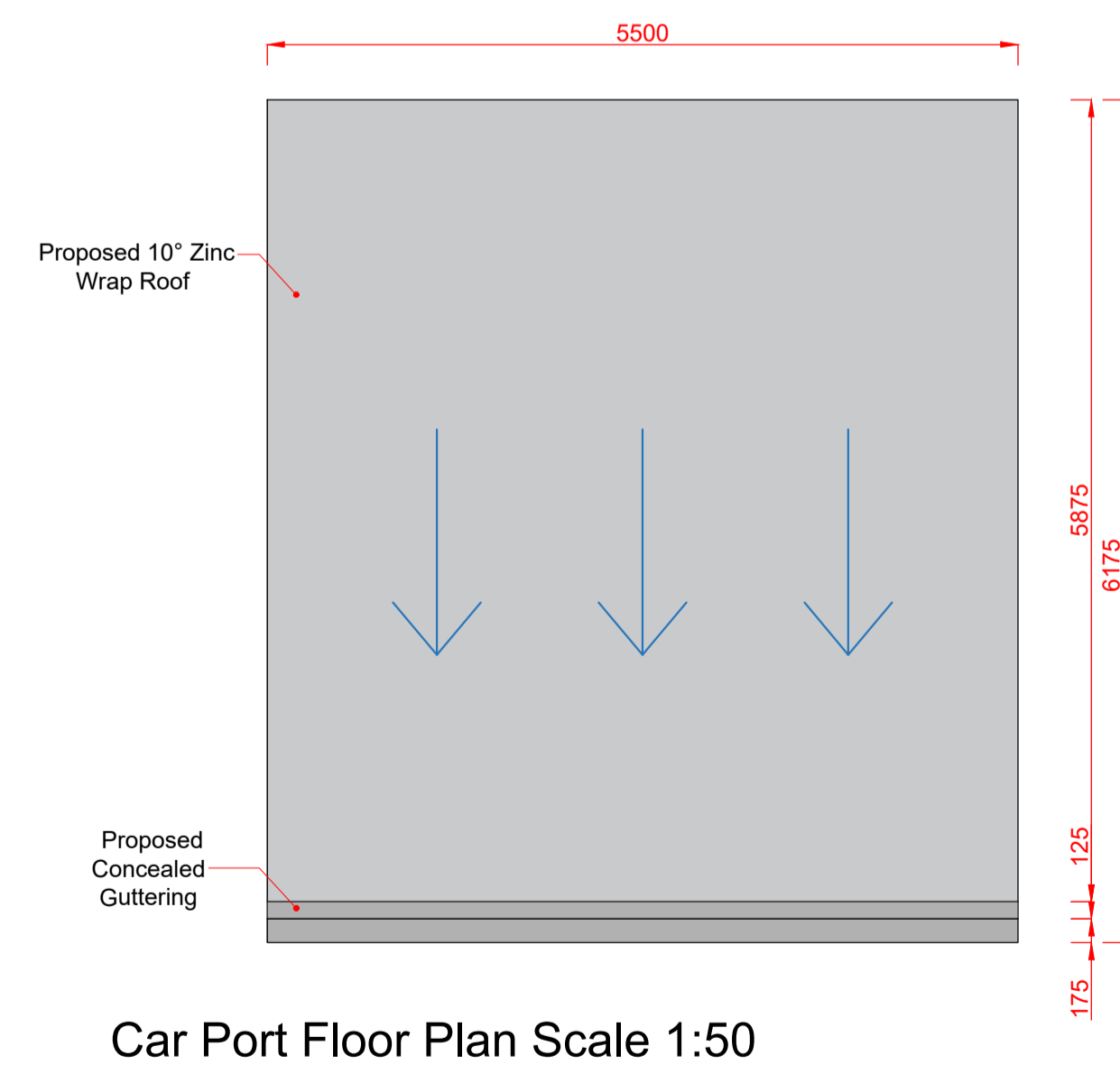
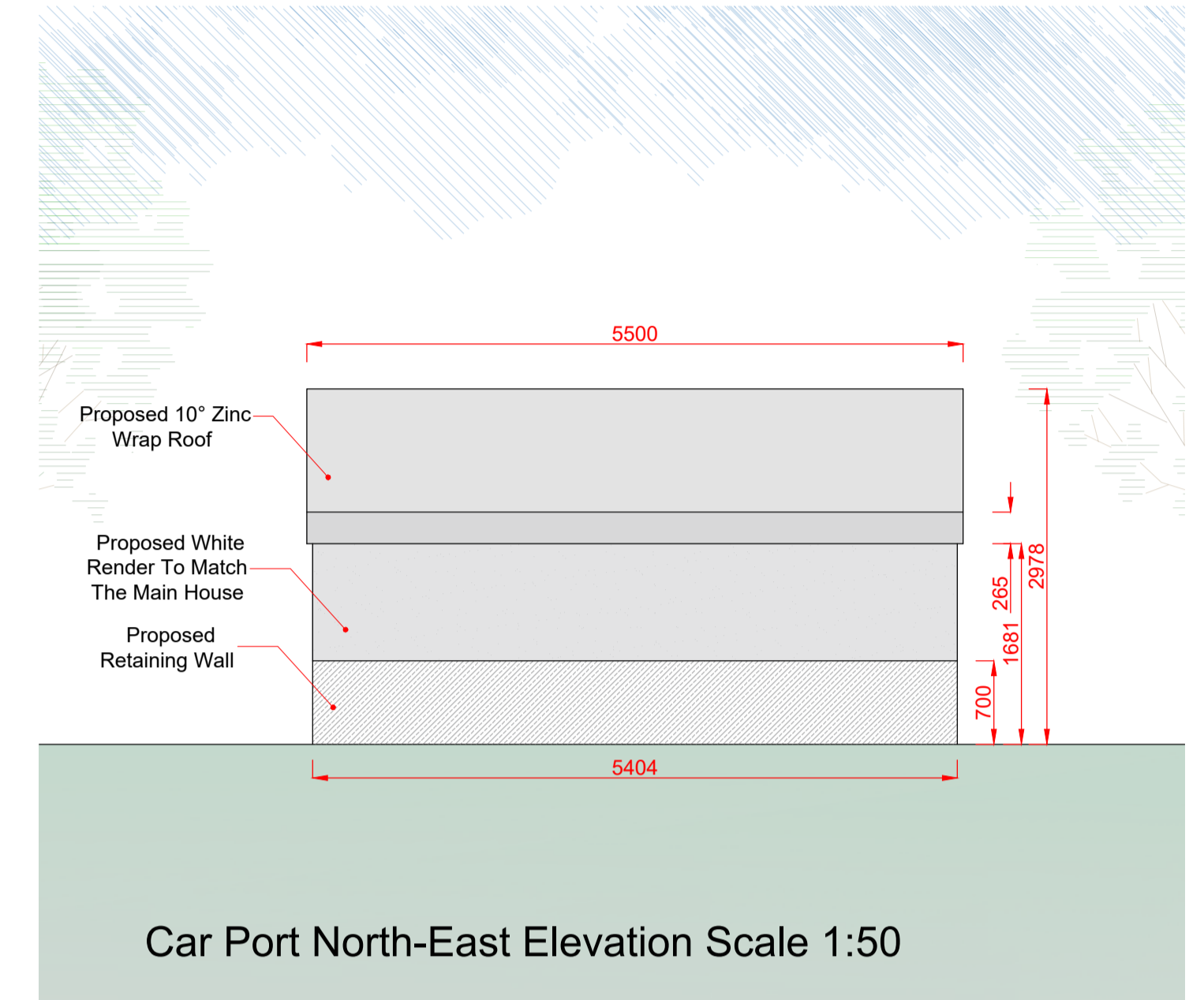
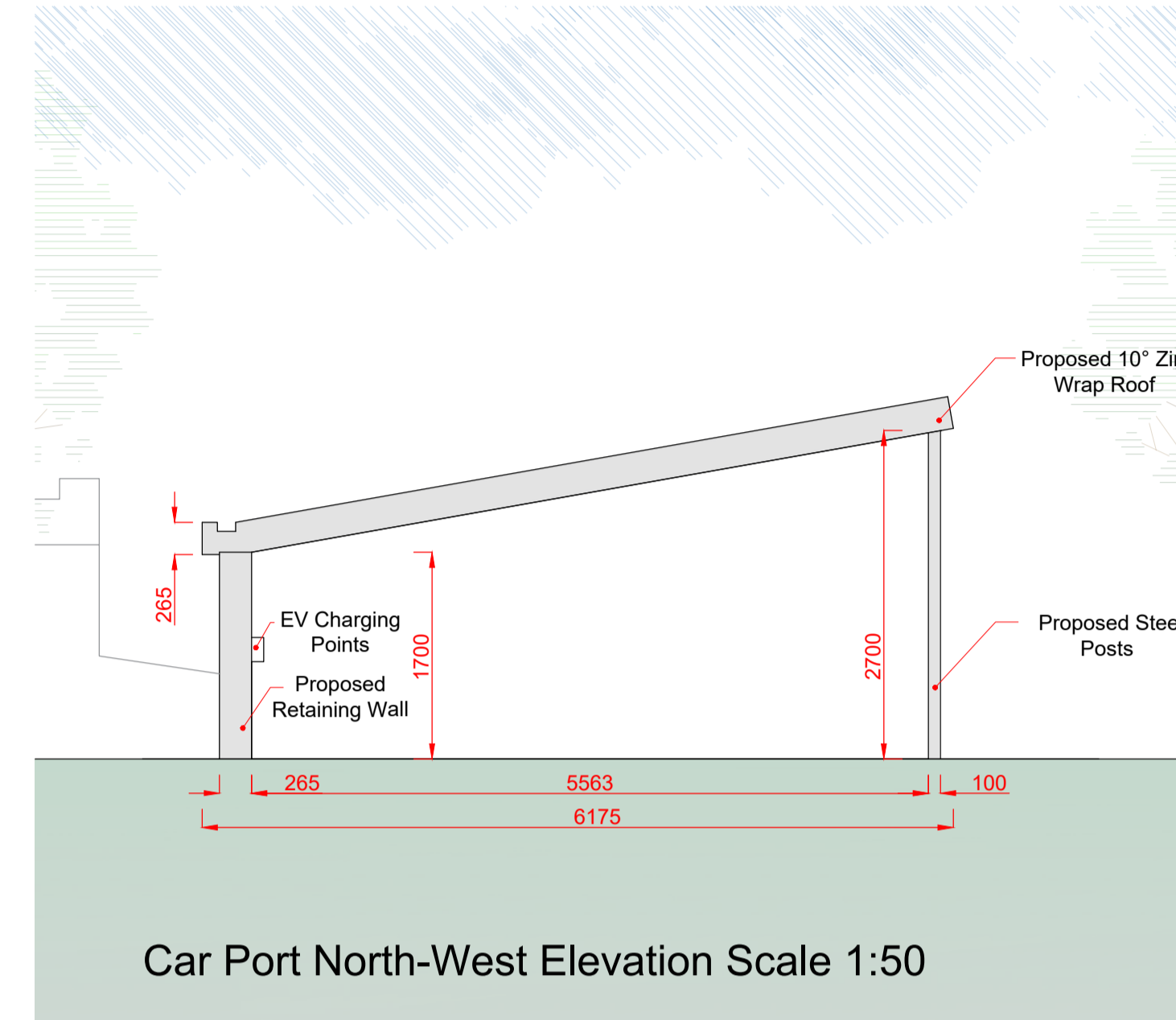
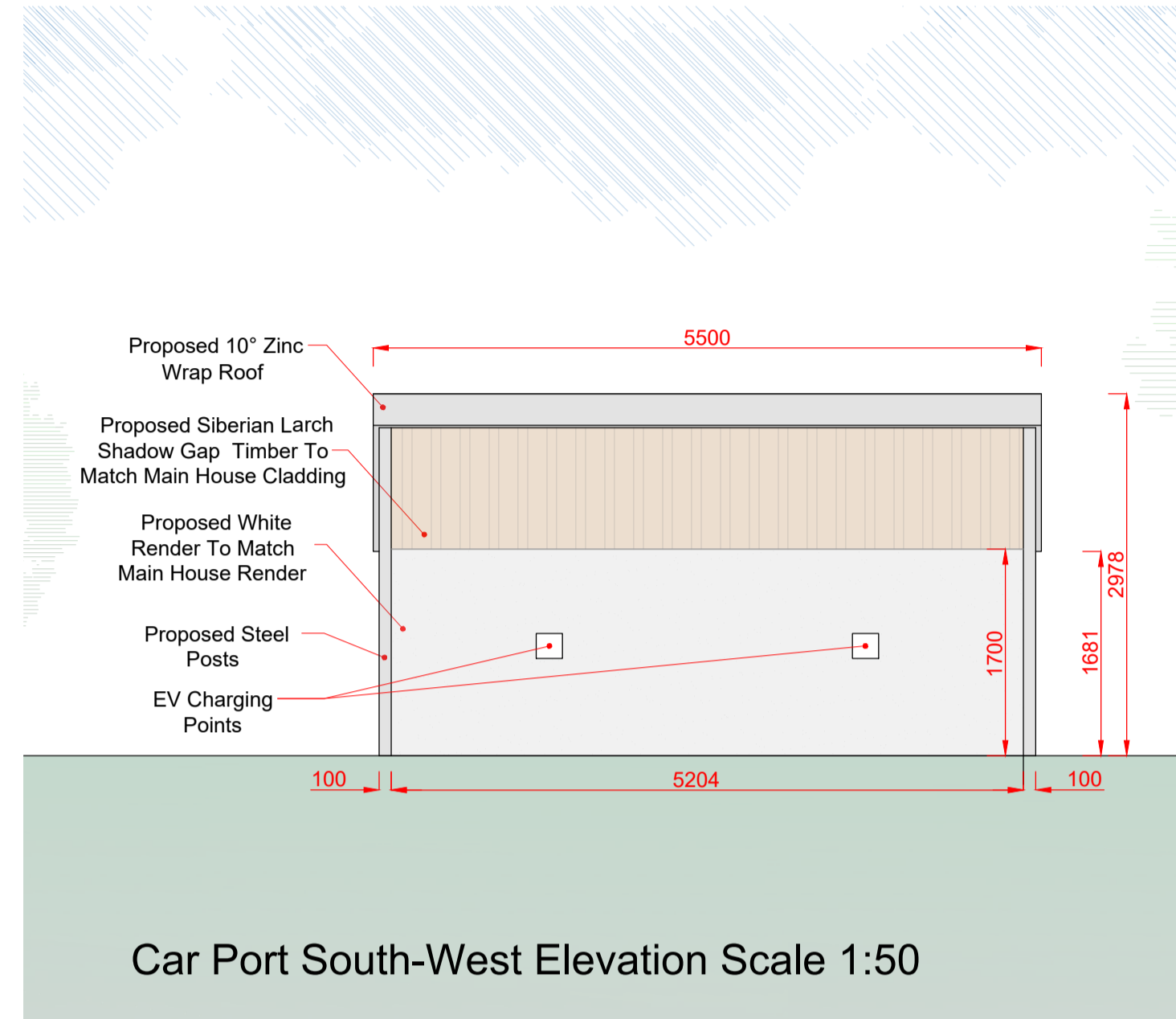
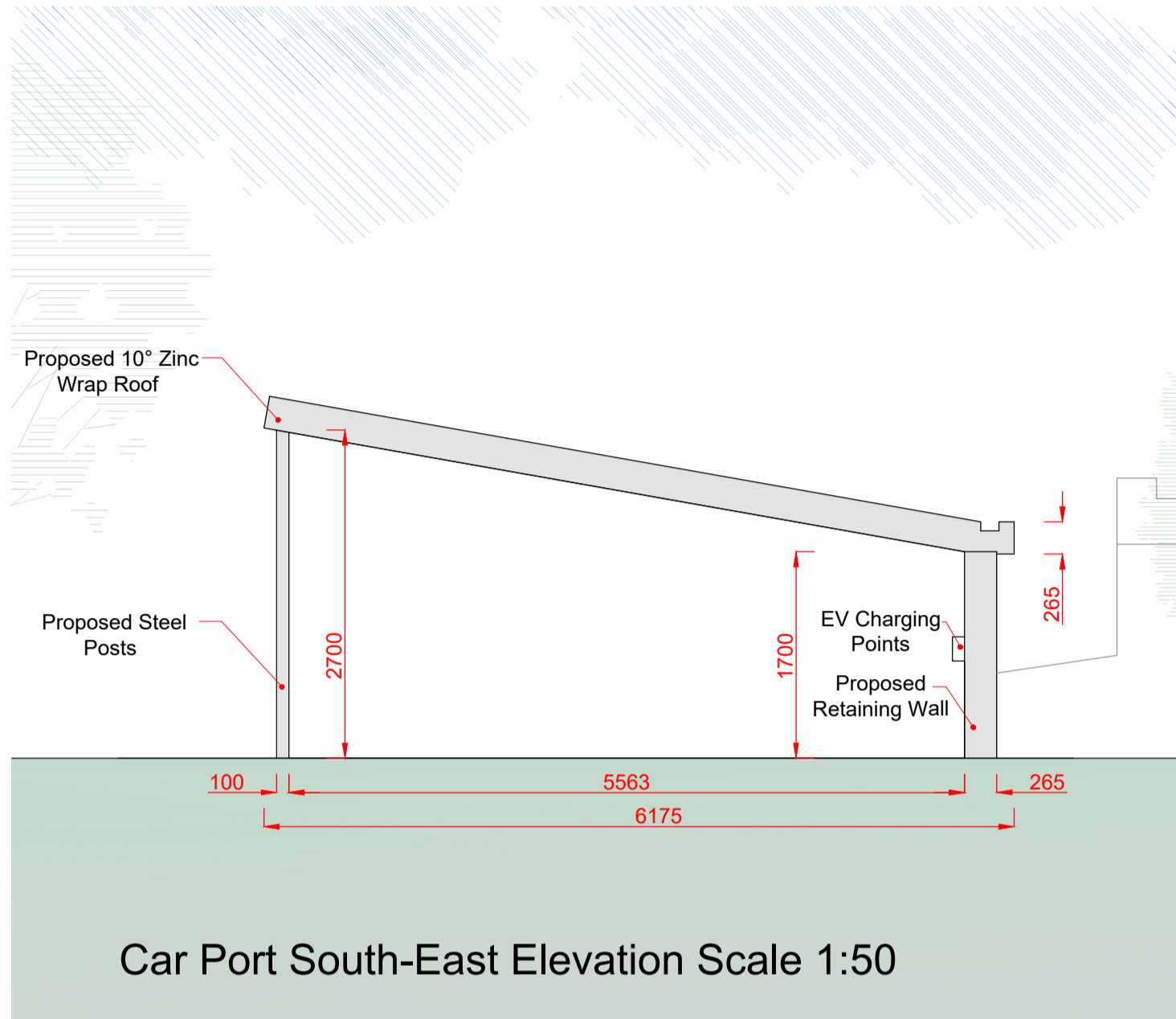

**HARBUR DESIGN**

CLIENT: Mike Rowe

TEL: 01933 426764  
 EMAIL: info@harburdesign.com  
 WEB: www.harburdesign.com

Unit 01, Sanders Lodge Industrial Estate  
 Rushden  
 NN10 6BQ

ADDRESS: Five Spires, Church Green, Woodford, NN14 4EU

PROJECT: Single storey rear extension  
 Full Property redesign and Layout

DRAWING TITLE: Proposed Car Port

SCALE @ A1:	DATE:	DRW BY:	CHK BY:
1:50	22/03/24	AC	CW

PROJECT NO:	DRAWING NO:	REV:
201087	P-003	-

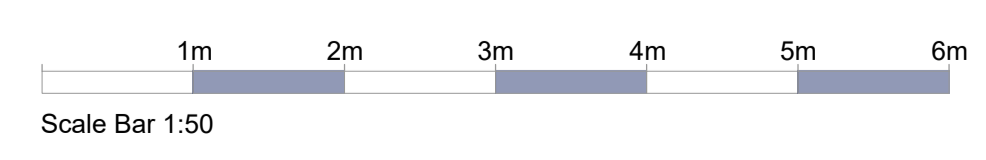

**PLANNING DRAWINGS**