

HIGH STREET

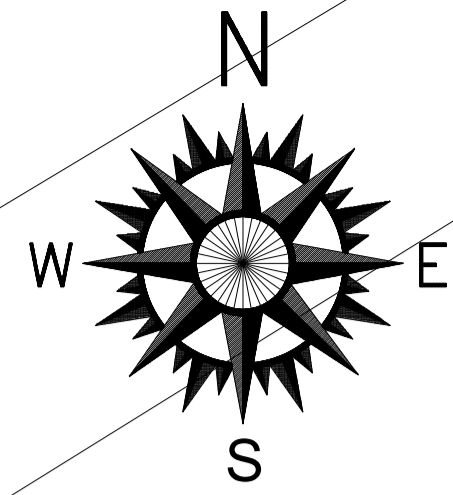

HIGH STREET

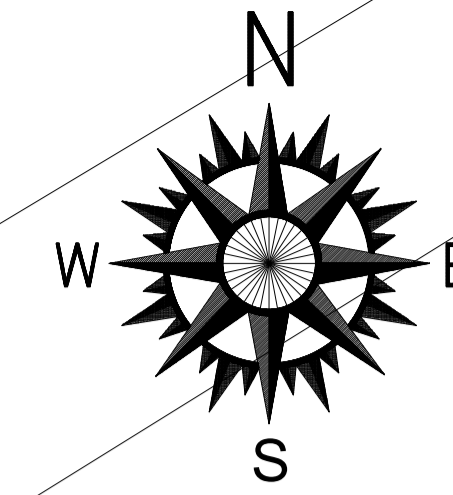

Copyright on all drawings prepared by Morton & Hall Consulting Limited is their property. Drawings and designs may not be reproduced in part or in whole without their written permission.  
 Please read, if in doubt ask. Change nothing without consulting the Engineers.  
 Contractor to check all dimensions on site before work starts or materials are ordered. If in doubt ask. All dimensions are in mm unless stated otherwise.  
 Where materials, products and workmanship are not fully specified they are to be of the standard appropriate to the works and suitable for the purpose stated in or reasonably to be inferred from the drawings and specification. All work to be in accordance with good building practice and BS 8000 to the extent that the recommendations define the quality of the finished work. Materials products and workmanship to comply with all British Standards and EOTA standards with, where appropriate, BS or EC marks.  
 All products and materials to be handled, stored, prepared and used or fixed in accordance with the manufacturers current recommendations.  
 The contractor is to arrange inspections of the works by the BCO (or NHBC) as required by the Building Regulations and is to obtain completion certificate and forward to the Engineer

- PERMEABLE BLOCK PAVING (NON SLIP)
- GRAVEL
- TARMAC
- GRASS
- SLAB PAVING
- EXISTING DWELLINGS
- VEGETATION

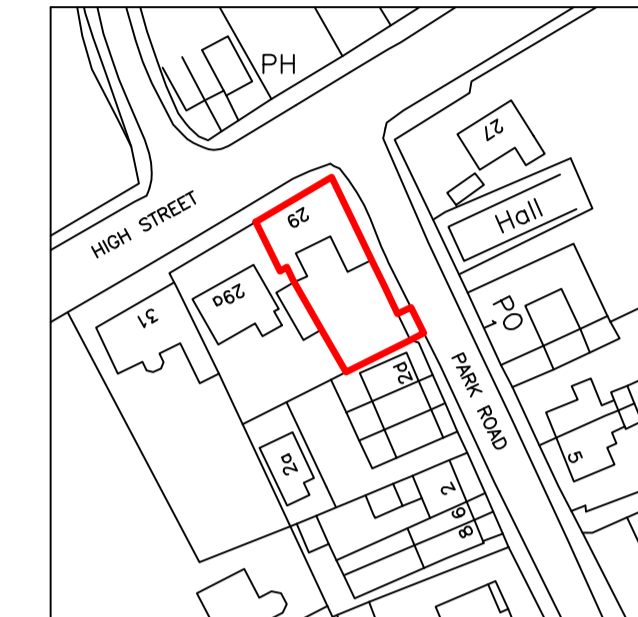

Ordnance Survey (c) Crown Copyright 2024. All rights reserved. Licence number 100022432

LOCATION PLAN (1:1250)

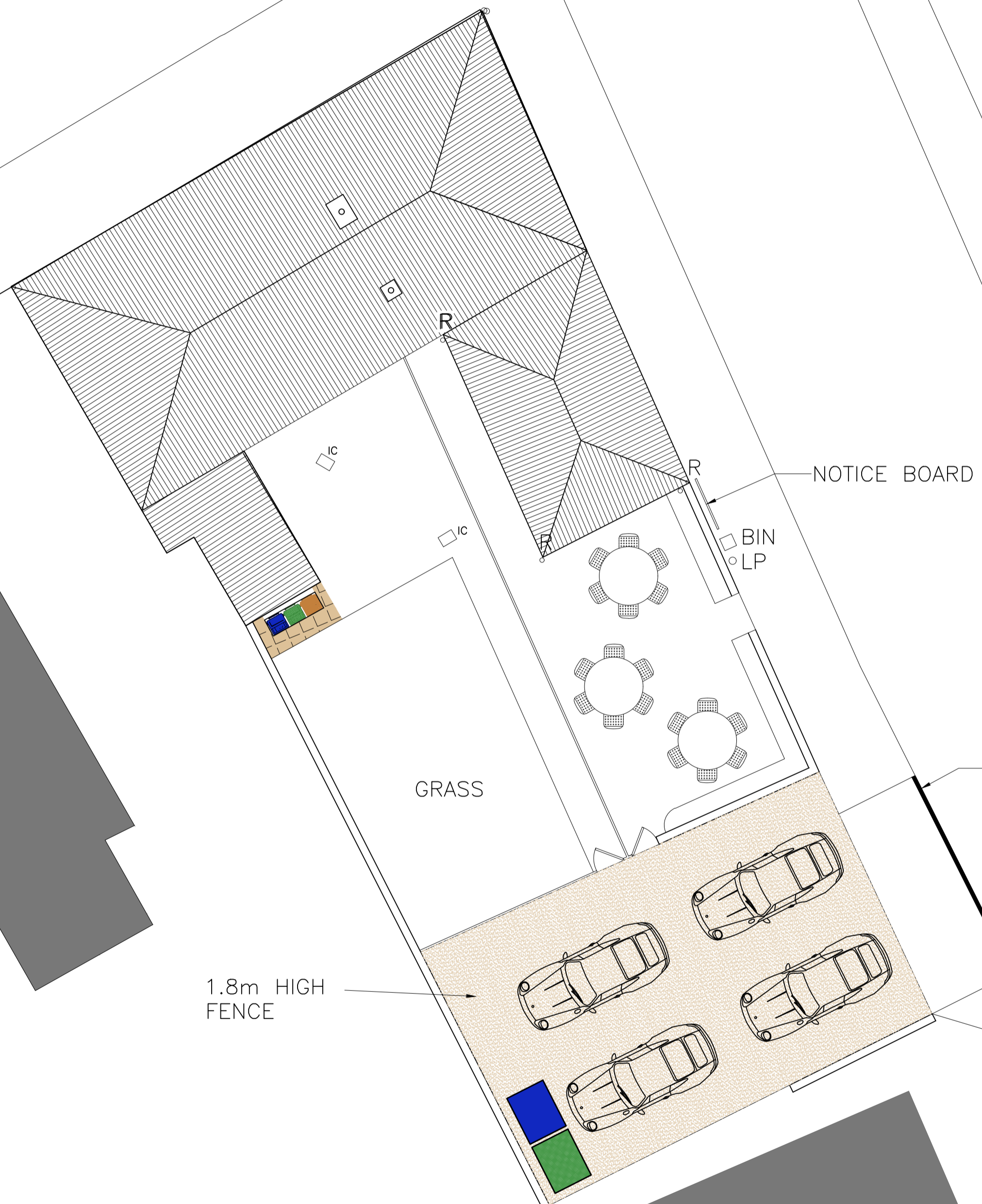
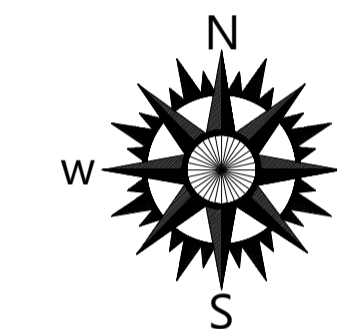
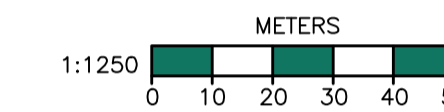

EXISTING SITE PLAN (1:100)

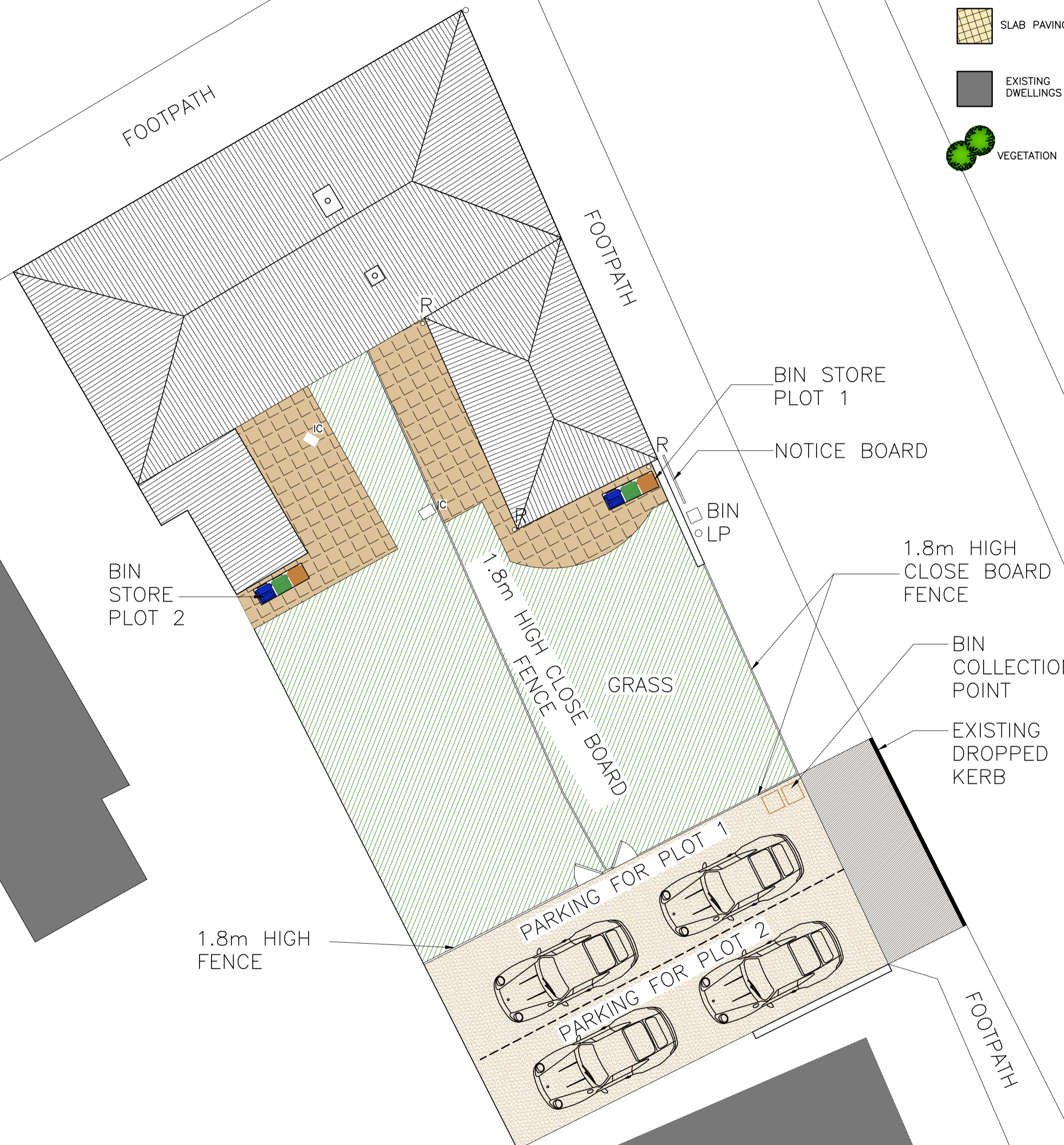

PROPOSED SITE PLAN (1:100)

|           |      |
|-----------|------|
| REVISIONS | DATE |
|           |      |

**MORTON & HALL CONSULTING LIMITED**  
 CONSULTING STRUCTURAL ENGINEERS

1 Gordon Avenue, March, Cambridgeshire, PE15 8AJ  
 Tel: 01354 655454  
 Fax: 01354 660467  
 Email: info@mortonandhall.co.uk  
 Website: www.mortonconsultingengineers.co.uk

Fenland District Council  
 Building Design Awards Winner  
 Building Excellence in Fenland

CLIENT  
 Mr E Barnes

PROJECT  
 29 High Street  
 Manea  
 Cambs  
 PE15 0JD

TITLE  
 Existing & Proposed Site Plans with Location Plans

|                        |                            |
|------------------------|----------------------------|
| DRAWN<br>Mr J Scotcher | DATE OF ISSUE              |
| CHECKED                |                            |
| DATE<br>Feb 2024       | DRAWING NUMBER<br>H9511/01 |
| SCALE<br>AS SHOWN      |                            |