

**NOTE**  
 THIS DRAWING MAY BE SCALED FOR PLANNING PURPOSES ONLY. ALL DIMENSIONS TO BE CHECKED ON SITE PRIOR TO COMMENCEMENT OF WORK. ALL DIMENSIONS RELATING TO SUB-CONTRACTORS OR SUPPLIERS WORK MUST BE CHECKED AND AGREED BETWEEN THE GENERAL CONTRACTOR, THE SUB-CONTRACTOR(S) AND / OR SUPPLIER(S). ALL DIMENSIONS ARE IN MILLIMETRES. ALL WORKS OR MATERIALS INDICATED ON THE DRAWING ARE TO BE TO THE LATEST BRITISH STANDARDS AND ARE TO BE CARRIED OUT IN ACCORDANCE WITH THE RELEVANT CODES OF PRACTICE OR RECOGNISED TRADE ASSOCIATION RECOMMENDATIONS AND PUBLICATIONS. THIS DRAWING TO BE READ IN CONJUNCTION WITH ALL RELEVANT DRAWINGS AND SPECIFICATIONS OF OTHER CONSULTANTS. ANY DISCREPANCIES TO BE BROUGHT TO THE ATTENTION OF PDK ARCHITECTURE AND SURVEYING. IF IN DOUBT ASK. © THIS DRAWING IS THE COPYRIGHT OF PDK ARCHITECTURE AND SURVEYING.

APPR	DATE	STATUS
------	------	--------

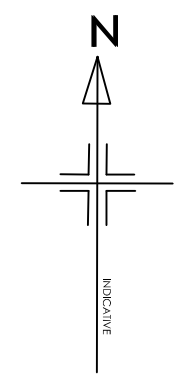

NOBLE GARDENS

UPWELL ROAD

**PROPOSED**

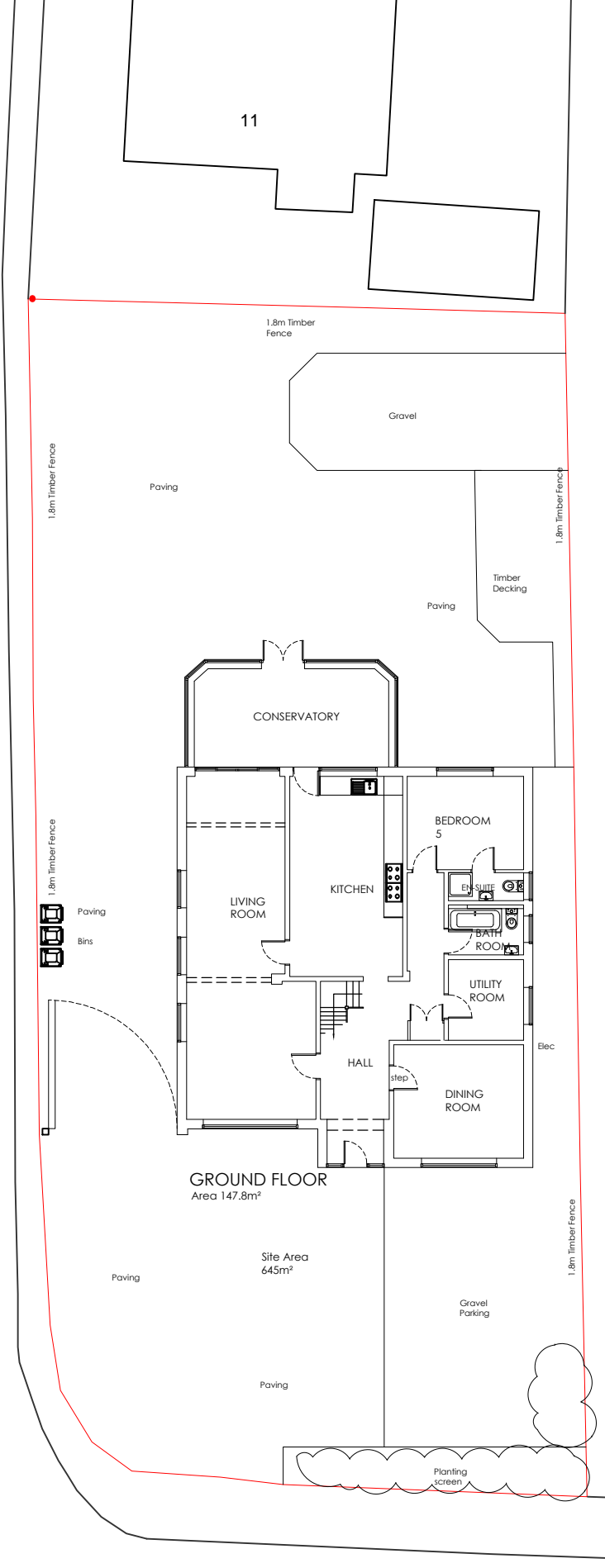

NOBLE GARDENS

UPWELL ROAD

**EXISTING**

1:200 @ A3

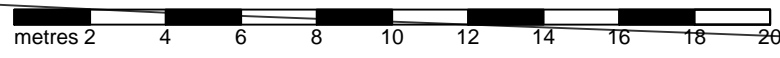

REV	DATE	AMENDMENT	BY
C	15-03-24	Minor design team alterations	pjc
B	12-03-24	Front hedge cut back. Cyclese added. Vis splay added	pjc
A	21-02-24	Shower rooms	pjc

PROJECT UPWELL LODGE. 28a UPWELL ROAD MARCH CAMBRIDGESHIRE. PE15 9DT	
DRAWING PROPOSED and EXISTING SITE PLANS	
Date Feb 2024	Drawn By PJC
Scale 1: 200 @A3	Iss. App. By DKC
Drawing No. 006 C	File Location 0510

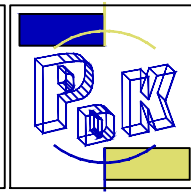
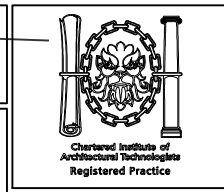

29 Breach Avenue,  
 Southbourne,  
 Emsworth,  
 Hampshire. PO10 8NB  
 T: 01243 697164  
 M: 07879471666  
 www.pdkconsulting.co.uk

**PDK**  
 Architecture  
 and  
 Surveying