

- KEY:
- Existing
 - Proposed
 - Steelwork
 - Timberwork
 - Concrete
 - Bathroom fittings

Boundary Line

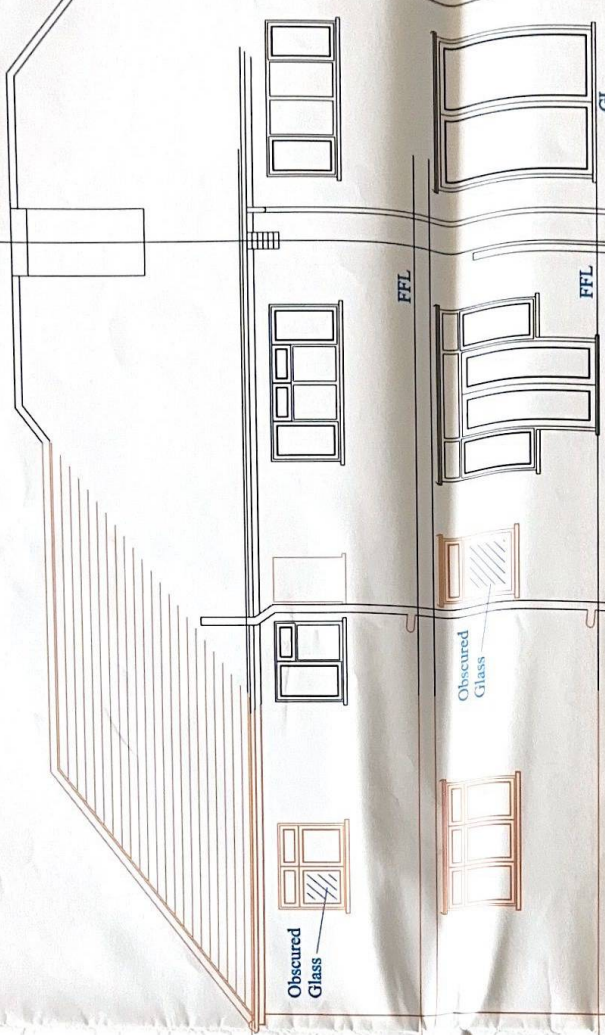

PROPOSED EXTERNAL FINISHES:
 WALLS: Painted render to match existing.
 ROOF: Pitched roof to match existing.
 WINDOWS: UPVC.
 DOORS: UPVC.
 RAINWATER GOODS: Black PVC.

Boundary Line

Boundary Line Hedge

Boundary Line Wall

SIDE GARDEN

HAZON WAY

PAVEMENT

PROPOSED REAR ELEVATION

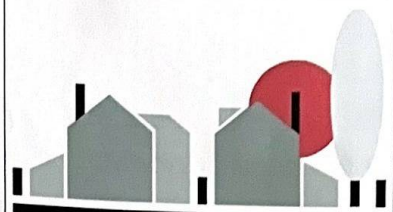

HOME COUNTIES DESIGN
 ARCHITECTURAL AND INTERIOR PLANNING SERVICES

12 Banstead Road South, Sutton, Surrey, SM2 5LF
 Telephone 0208 642 3352
 E-mail Info@homecountiesdesign.co.uk

NOTE :

1. DO NOT SCALE FROM THIS DRAWING.
2. ALL DIMENSIONS TO BE VERIFIED ON SITE PRIOR TO ANY WORKS BEING COMMENCED.
3. ANY DISCREPANCIES TO BE REPORTED TO HOME COUNTIES DESIGN BEFORE ANY WORK IS PUT IN HAND.
4. ANY VARIATION FROM THIS DRAWING SHOULD BE REPORTED TO HOME COUNTIES DESIGN BEFORE BEING UNDERTAKEN.
5. THIS DRAWING IS TO BE READ IN CONJUNCTION WITH RELEVANT CONSULTANTS AND SPECIALIST DRAWINGS.
6. THIS DRAWING IS THE COPYRIGHT OF HOME COUNTIES DESIGN AND IS NOT TO BE REPRODUCED IN ANY FORM WITHOUT PRIOR WRITTEN CONSENT.

NO. DRAWING LIST

- 1
- 2
- 3
- 4
- 5
- 6
- 7
- 8
- 9
- 10
- 11
- 12

DRAWING ISSUE RECORD

REVISION	A	B	C	D	E
DATE ISSUED					
CLIENT					
STRUCTURAL ENG.					
PLANNING OFFICE					
BUILDING INSPECTOR					
BUILDER					
OTHER APPLICANT					
OFFICE USE					
TOTAL					

PROJECT:

PROPOSED CONVERSION INTO TWO FLATS

SITE ADDRESS:

3 HAZON WAY,
 EPSOM,
 SURREY,
 KT19 8HD

CLIENT:

MR. & MRS. A. PATEL.

ADDRESS:

11 ASHLEY DRIVE,
 BANSTEAD,
 SURREY,
 SM7 2AG.

TELEPHONE NUMBER:

CLIENTS APPROVAL
 SIGNATURE :

DATE :

PROPOSED REAR ELEVATION		
SCALE: 1:50	DATE: APRIL 11	
DRAWING NUMBER	SHEET NUMBER	REVISION
11/1917	10A	