

- KEY:
- Existing
  - Proposed
  - Slaterwork
  - Timberwork
  - Concrete
  - Bathroom fittings

Boundary Line

PROPOSED EXTERNAL FINISHES:  
 WALLS: Painted render to match existing.  
 ROOF: Plain tiles to match existing.  
 WINDOWS: UPVC.  
 DOORS: UPVC.  
 RAINWATER GOODS: Black PVC.

Boundary Line

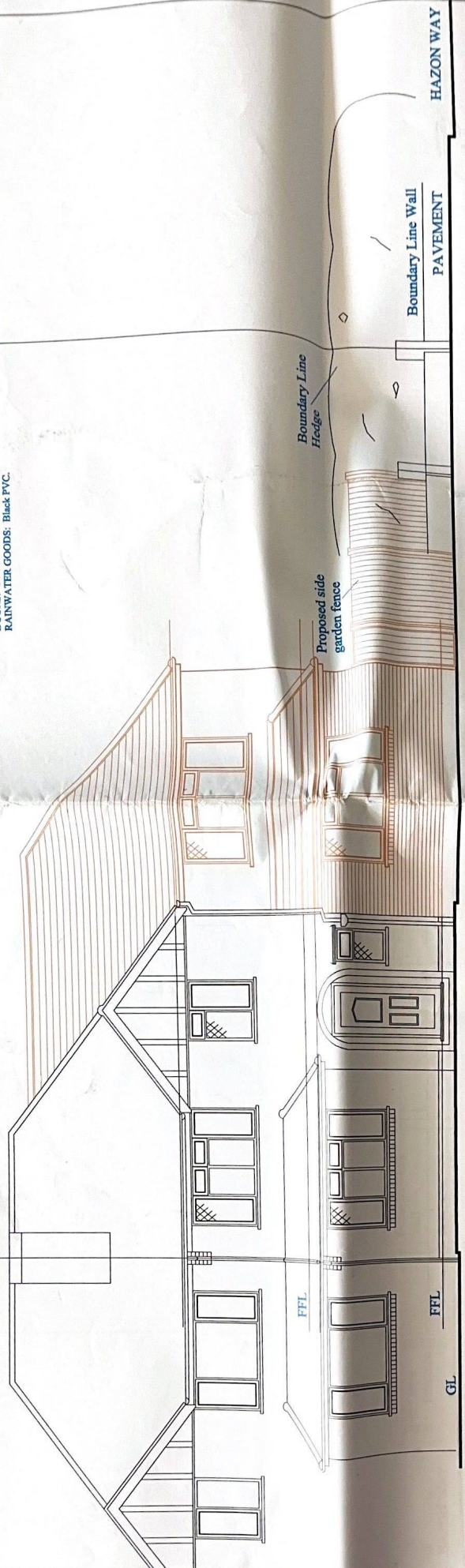

PROPOSED FRONT ELEVATION

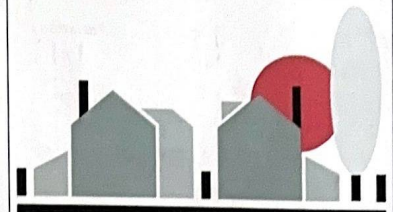

**HOME COUNTIES DESIGN**  
 ARCHITECTURAL AND INTERIOR PLANNING SERVICES

12 Banstead Road South, Sutton, Surrey, SM2 5LF  
 Telephone 0208 642 3352  
 E-mail Info@homecountiesdesign.co.uk

**NOTE :**

1. DO NOT SCALE FROM THIS DRAWING.
2. ALL DIMENSIONS TO BE VERIFIED ON SITE PRIOR TO ANY WORKS BEING COMMENCED.
3. ANY DISCREPANCIES TO BE REPORTED TO HOME COUNTIES DESIGN BEFORE ANY WORK IS PUT IN HAND.
4. ANY VARIATION FROM THIS DRAWING SHOULD BE REPORTED TO HOME COUNTIES DESIGN BEFORE BEING UNDERTAKEN.
5. THIS DRAWING IS TO BE READ IN CONJUNCTION WITH RELEVANT CONSULTANTS AND SPECIALIST DRAWINGS.
6. THIS DRAWING IS THE COPYRIGHT OF HOME COUNTIES DESIGN AND IS NOT TO BE REPRODUCED IN ANY FORM WITHOUT PRIOR WRITTEN CONSENT.

**NO. DRAWING LIST**

- 1
- 2
- 3
- 4
- 5
- 6
- 7
- 8
- 9
- 10
- 11
- 12

**DRAWING ISSUE RECORD**

REVISION	A	B	C	D	E
DATE ISSUED					
CLIENT					
STRUCTURAL ENG.					
PLANNING OFFICE					
BUILDING INSPECTOR					
BUILDER					
OT THERAPIST					
OFFICE USE					
TOTAL					

PROJECT:  
 PROPOSED CONVERSION INTO TWO FLATS

SITE ADDRESS:  
 3 HAZON WAY,  
 EPSOM,  
 SURREY,  
 KT19 8HD

CLIENT: MR. & MRS. A. PATEL.

ADDRESS:  
 11 ASHLEY DRIVE,  
 BANSTEAD,  
 SURREY,  
 SM7 2AG.

TELEPHONE NUMBER: [REDACTED]

CLIENTS APPROVAL  
 SIGNATURE :

DATE :

**PROPOSED FRONT ELEVATION**

SCALE : 1:50	DATE : APRIL 11
DRAWING NUMBER 11/1917	SHEET NUMBER 6A
REVISION	