

HOME COUNTIES DESIGN
ARCHITECTURAL AND INTERIOR PLANNING SERVICES

12 Banstead Road South, Sutton, Surrey, SM2 5LF
Telephone 0203 642 3352
E-mail info@homecountiesdesign.co.uk

NOTE :

- DO NOT SCALE FROM THIS DRAWING.
- ALL DIMENSIONS TO BE VERIFIED ON SITE PRIOR TO ANY WORKS BEING COMMENCED.
- ANY DISCREPANCIES TO BE REPORTED TO HOME COUNTIES DESIGN BEFORE ANY WORK IS PUT IN HAND.
- ANY VARIATION FROM THIS DRAWING SHOULD BE REPORTED TO HOME COUNTIES DESIGN BEFORE BEING UNDERTAKEN.
- THIS DRAWING IS TO BE READ IN CONJUNCTION WITH RELEVANT CONSULTANTS AND SPECIALIST DRAWINGS.
- THIS DRAWING IS THE COPYRIGHT OF HOME COUNTIES DESIGN AND IS NOT TO BE REPRODUCED IN ANY FORM WITHOUT PRIOR WRITTEN CONSENT.

NO. DRAWING LIST

-
-
-
-
-
-
-
-
-
-
-
-

DRAWING ISSUE RECORD

REVISION	A	B	C	D	E
DATE ISSUED					
CLIENT					
STRUCTURAL ENG.					
PLANNING OFFICE					
BUILDING INSPECTOR					
BUILDER					
OT THERAPIST					
OFFICE USE					
TOTAL					

PROJECT:

PROPOSED CONVERSION INTO TWO FLATS

SITE ADDRESS:

3 HAZON WAY,
EPSOM,
SURREY,
KT19 8HD.

CLIENT: MR. & MRS. A. PATEL.

ADDRESS:
11 ASHLEY DRIVE,
BANSTEAD,
SURREY,
SM7 2AG.

TELEPHONE NUMBER: 07957 648070

CLIENTS APPROVAL
SIGNATURE :

DATE :

PROPOSED FIRST FLOOR LAYOUT

SCALE : 1:50	DATE : APRIL 11
DRAWING NUMBER 11/1917	SHEET NUMBER 4A
REVISION	

PROPOSED FIRST FLOOR LAYOUT

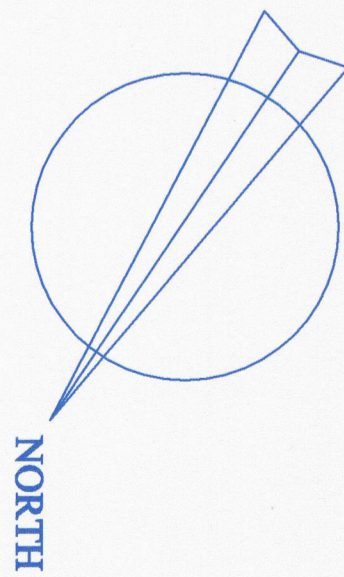
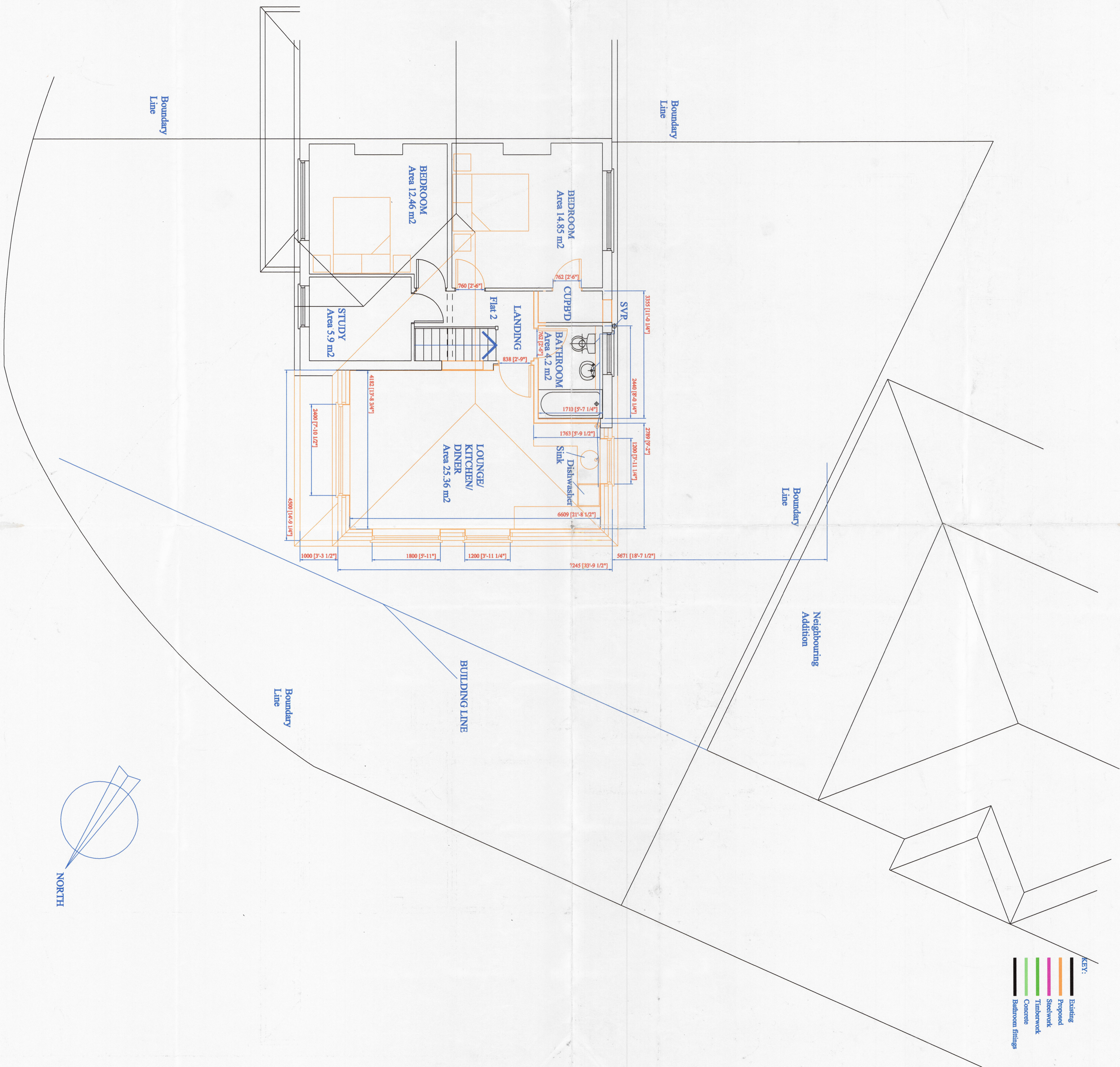

- KEY:**
- Existing
 - Proposed
 - Steelwork
 - Timberwork
 - Concrete
 - Bathroom fittings

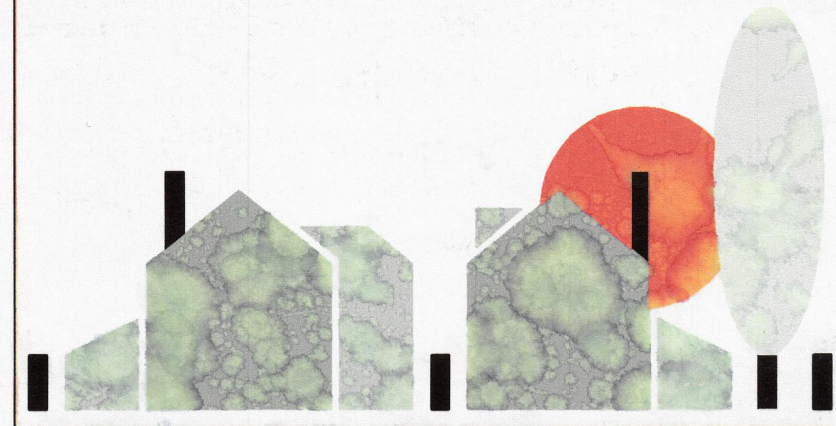

HOME COUNTIES DESIGN
ARCHITECTURAL AND INTERIOR PLANNING SERVICES

12 Banstead Road South, Sutton, Surrey, SM2 5LF
Telephone 0208 642 3352
E-mail info@homecountiesdesign.co.uk

NOTE :

- DO NOT SCALE FROM THIS DRAWING.
- ALL DIMENSIONS TO BE VERIFIED ON SITE PRIOR TO ANY WORKS BEING COMMENCED.
- ANY DISCREPANCIES TO BE REPORTED TO HOME COUNTIES DESIGN BEFORE ANY WORK IS PUT IN HAND.
- ANY VARIATION FROM THIS DRAWING SHOULD BE REPORTED TO HOME COUNTIES DESIGN BEFORE BEING UNDERTAKEN.
- THIS DRAWING IS TO BE READ IN CONJUNCTION WITH RELEVANT CONSULTANTS AND SPECIALIST DRAWINGS.
- THIS DRAWING IS THE COPYRIGHT OF HOME COUNTIES DESIGN AND IS NOT TO BE REPRODUCED IN ANY FORM WITHOUT PRIOR WRITTEN CONSENT.

NO. DRAWING LIST

-
-
-
-
-
-
-
-
-
-
-
-
-

DRAWING ISSUE RECORD

REVISION	A	B	C	D	E
DATE ISSUED					
CLIENT					
STRUCTURAL ENG.					
PLANNING OFFICE					
BUILDING INSPECTOR					
BUILDER					
OT THERAPIST					
OFFICE USE					
TOTAL					

PROJECT:
PROPOSED CONVERSION INTO TWO FLATS

SITE ADDRESS: 3 HAZON WAY,
EPSOM,
SURREY,
KT19 8HD.

CLIENT: MR. & MRS. A. PATEL.

ADDRESS: 11 ASHLEY DRIVE,
BANSTEAD,
SURREY,
SM7 2AG.

TELEPHONE NUMBER: 07957 648070

CLIENTS APPROVAL
SIGNATURE :

DATE :

PROPOSED GROUND FLOOR LAYOUT

SCALE: 1:50 DATE: APRIL 11

DRAWING NUMBER	SHEET NUMBER	REVISION
11/1917	2A	

KEY:

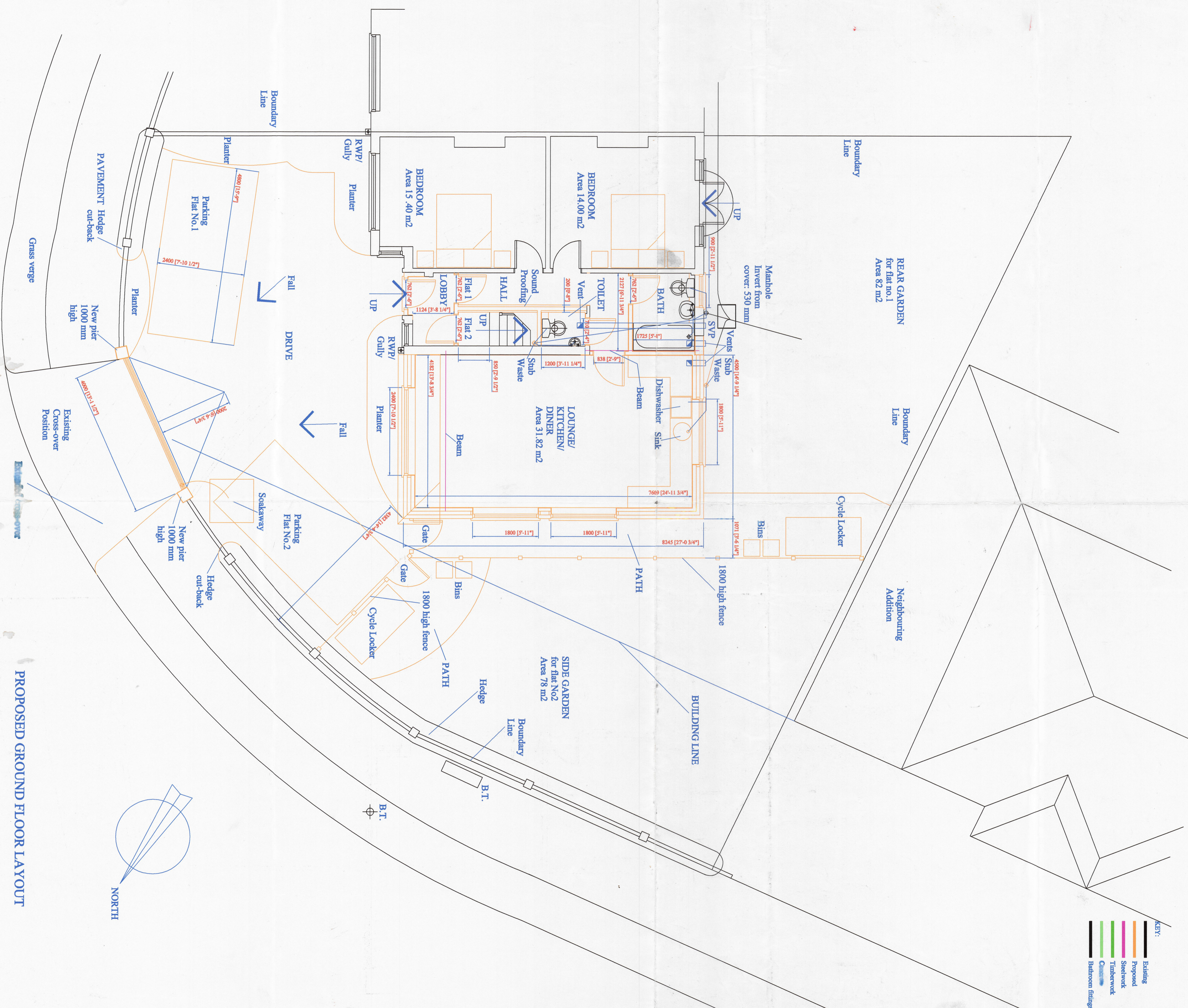

PROPOSED GROUND FLOOR LAYOUT

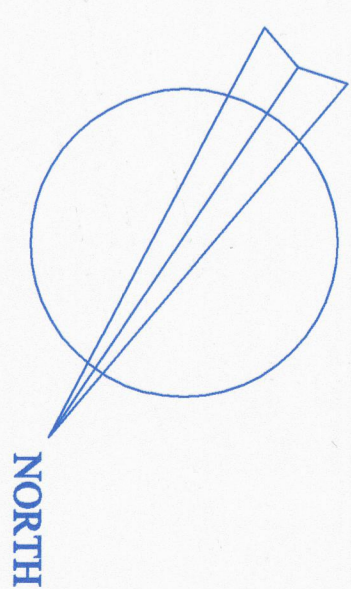

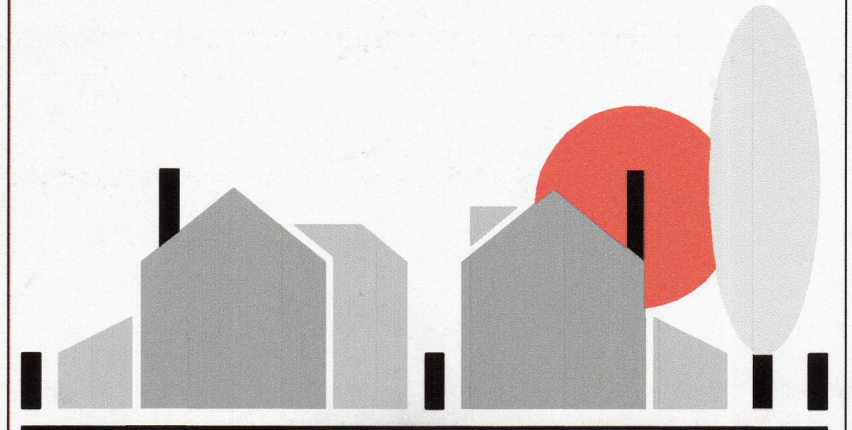

HOME COUNTIES DESIGN
ARCHITECTURAL AND INTERIOR PLANNING SERVICES

12 Banstead Road South, Sutton, Surrey, SM2 5LF
Telephone 0208 642 3352
E-mail Info@homecountiesdesign.co.uk

NOTE :

- DO NOT SCALE FROM THIS DRAWING.
- ALL DIMENSIONS TO BE VERIFIED ON SITE PRIOR TO ANY WORKS BEING COMMENCED.
- ANY DISCREPANCIES TO BE REPORTED TO HOME COUNTIES DESIGN BEFORE ANY WORK IS PUT IN HAND.
- ANY VARIATION FROM THIS DRAWING SHOULD BE REPORTED TO HOME COUNTIES DESIGN BEFORE BEING UNDERTAKEN.
- THIS DRAWING IS TO BE READ IN CONJUNCTION WITH RELEVANT CONSULTANTS AND SPECIALIST DRAWINGS.
- THIS DRAWING IS THE COPYRIGHT OF HOME COUNTIES DESIGN AND IS NOT TO BE REPRODUCED IN ANY FORM WITHOUT PRIOR WRITTEN CONSENT.

NO. DRAWING LIST

-
-
-
-
-
-
-
-
-
-
-
-

DRAWING ISSUE RECORD

REVISION	A	B	C	D	E
DATE ISSUED					
CLIENT					
STRUCTURAL ENG.					
PLANNING OFFICE					
BUILDING INSPECTOR					
BUILDER					
OT THERAPIST					
OFFICE USE					
TOTAL					

PROJECT:

**PROPOSED TWO STOREY SIDE
EXTENSION AND
INTERNAL ALTERATIONS**

SITE ADDRESS:
3 HAZON WAY,
EPSOM,
SURREY,
KT19 8HB.

CLIENT: MR. & MRS. A. PATEL.

ADDRESS:
11 ASHLEY DRIVE,
BANSTEAD,
SURREY,
SM7 2AG.
TELEPHONE NUMBER: 07957 648070

**CLIENTS APPROVAL
SIGNATURE :**

DATE :

PROPOSED FIRST FLOOR LAYOUT

SCALE : 1 : 50	DATE : APRIL 11
DRAWING NUMBER 11/1917	SHEET NUMBER 4
REVISION	

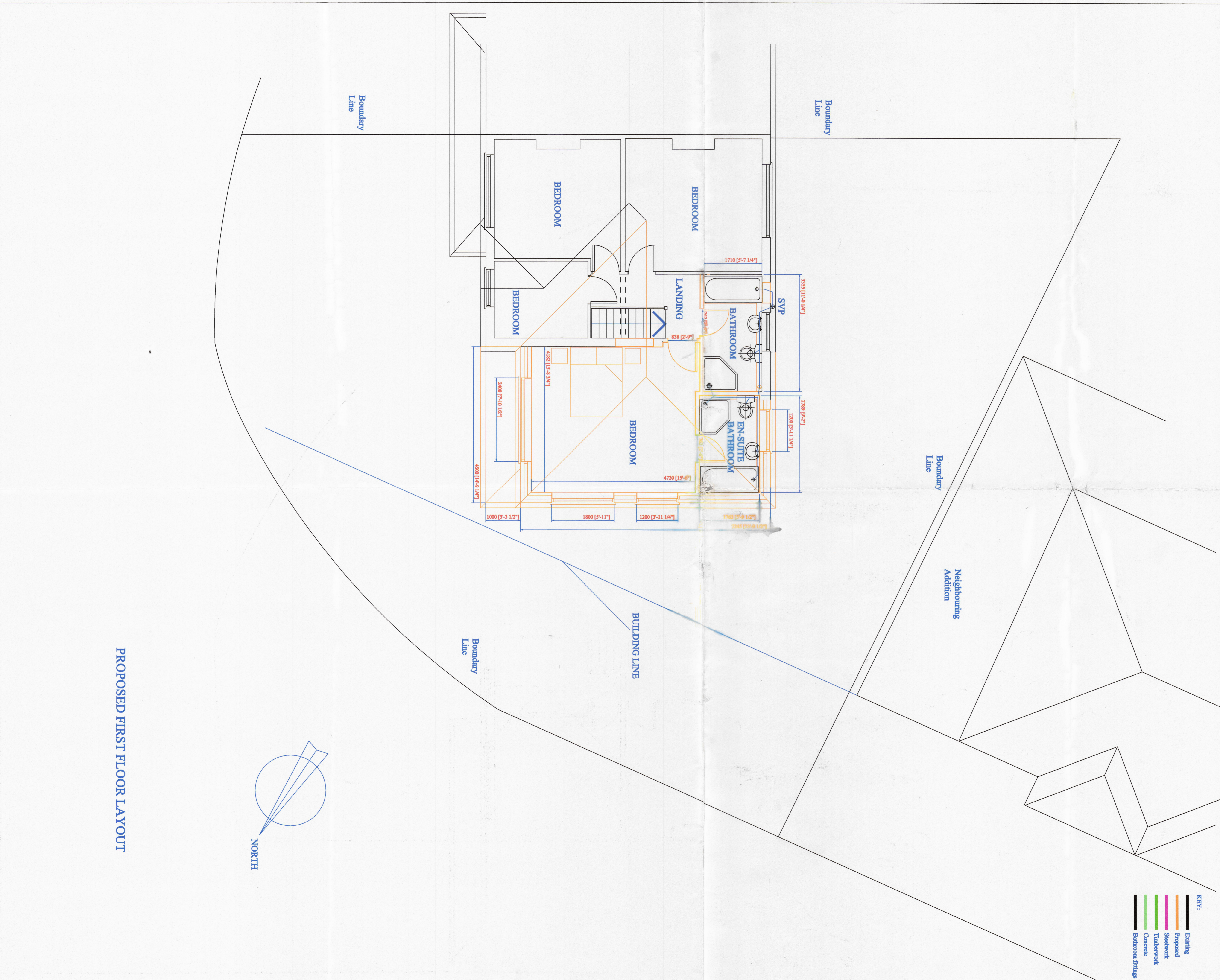

KEY:

- Existing
- Proposed
- Structwork
- Timberwork
- Concrete
- Bathroom fittings

PROPOSED FIRST FLOOR LAYOUT

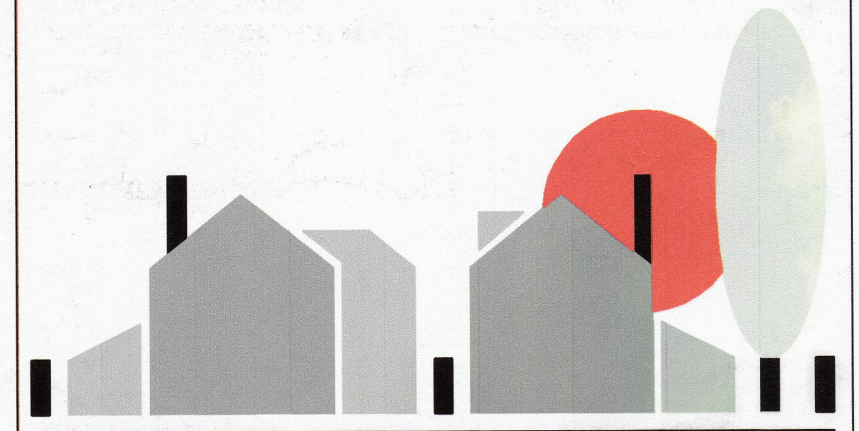

HOME COUNTIES DESIGN
ARCHITECTURAL AND INTERIOR PLANNING SERVICES

12 Banstead Road South, Sutton, Surrey, SM2 5LF

Telephone 0208 642 3352
E-mail Info@homecountiesdesign.co.uk

NOTE :

- DO NOT SCALE FROM THIS DRAWING.
- ALL DIMENSIONS TO BE VERIFIED ON SITE PRIOR TO ANY WORKS BEING COMMENCED.
- ANY DISCREPANCIES TO BE REPORTED TO HOME COUNTIES DESIGN BEFORE ANY WORK IS PUT IN HAND.
- ANY VARIATION FROM THIS DRAWING SHOULD BE REPORTED TO HOME COUNTIES DESIGN BEFORE BEING UNDERTAKEN.
- THIS DRAWING IS TO BE READ IN CONJUNCTION WITH RELEVANT CONSULTANTS AND SPECIALIST DRAWINGS.
- THIS DRAWING IS THE COPYRIGHT OF HOME COUNTIES DESIGN AND IS NOT TO BE REPRODUCED IN ANY FORM WITHOUT PRIOR WRITTEN CONSENT.

NO. DRAWING LIST

-
-
-
-
-
-
-
-
-
-
-
-
-

DRAWING ISSUE RECORD

REVISION	A	B	C	D	E
DATE ISSUED					
CLIENT					
STRUCTURAL ENG.					
PLANNING OFFICE					
BUILDING INSPECTOR					
BUILDER					
OT THERAPIST					
OFFICE USE					
TOTAL					

PROJECT:
PROPOSED TWO STOREY SIDE
EXTENSION AND
INTERNAL ALTERATIONS

SITE ADDRESS:
3 HAZON WAY,
EPSOM,
SURREY,
KT19 8HB.

CLIENT: MR. & MRS. A. PATEL.

ADDRESS:
11 ASHLEY DRIVE,
BANSTEAD,
SURREY,
SM7 2AG.

TELEPHONE NUMBER: 07957 648070

**CLIENTS APPROVAL
SIGNATURE :**

DATE :

PROPOSED GROUND FLOOR LAYOUT

SCALE : 1 : 50 **DATE :** APRIL 11

DRAWING NUMBER	SHEET NUMBER	REVISION
11/1917	2	

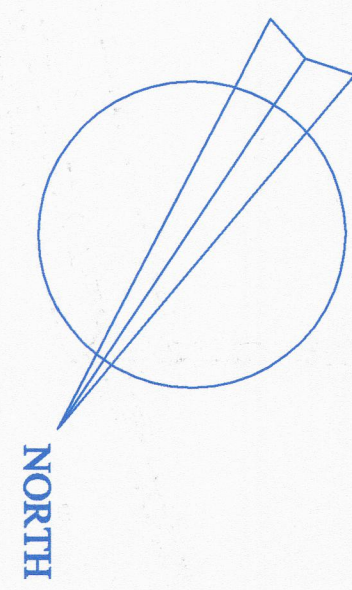
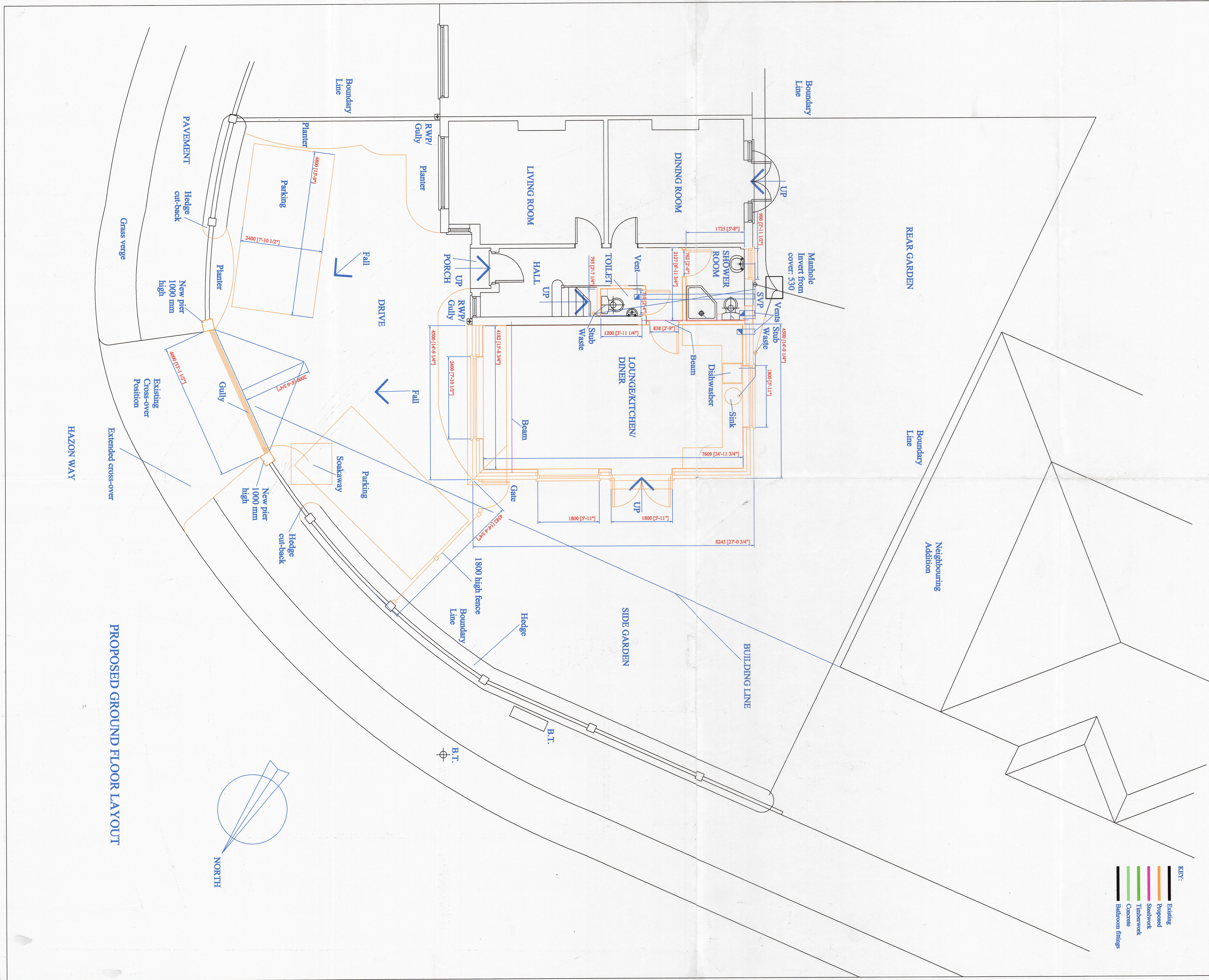

PROPOSED GROUND FLOOR LAYOUT

HAZON WAY

- KEY:**
- Existing
 - Proposed
 - Steelwork
 - Timberwork
 - Concrete
 - Bathroom fittings



PROPOSED EXTERNAL FINISHES:
 WALLS: Painted render to match existing.
 ROOF: Plain tiles to match existing.
 WINDOWS: UPVC.
 DOORS: UPVC.
 RAINWATER GOODS: Black PVC.

PROPOSED FRONT ELEVATION

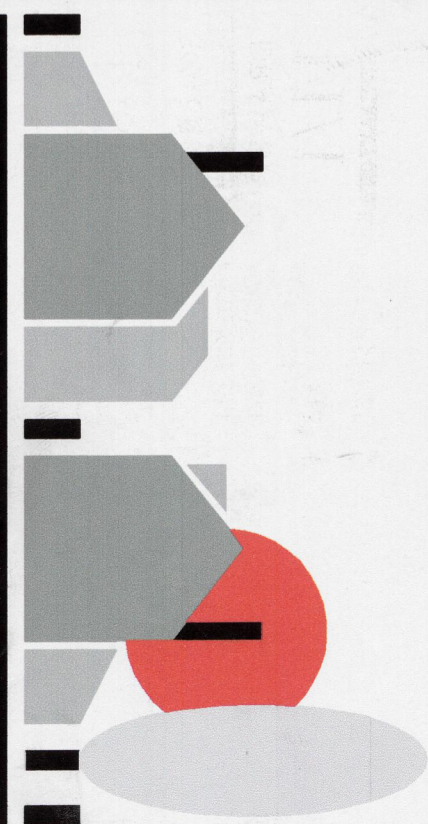

HOME COUNTIES DESIGN

ARCHITECTURAL AND INTERIOR PLANNING SERVICES

12 Banstead Road South, Sutton, Surrey, SM2 5LF

Telephone 0208 642 3352

E-mail Info@homecountiesdesign.co.uk

NOTE :

1. DO NOT SCALE FROM THIS DRAWING.
2. ALL DIMENSIONS TO BE VERIFIED ON SITE PRIOR TO ANY WORKS BEING COMMENCED.
3. ANY DISCREPANCIES TO BE REPORTED TO HOME COUNTIES DESIGN BEFORE ANY WORK IS PUT IN HAND.
4. ANY VARIATION FROM THIS DRAWING SHOULD BE REPORTED TO HOME COUNTIES DESIGN BEFORE BEING UNDERTAKEN.
5. THIS DRAWING IS TO BE READ IN CONJUNCTION WITH RELEVANT CONSULTANTS AND SPECIALIST DRAWINGS.
6. THIS DRAWING IS THE COPYRIGHT OF HOME COUNTIES DESIGN AND IS NOT TO BE REPRODUCED IN ANY FORM WITHOUT PRIOR WRITTEN CONSENT.

NO. DRAWING LIST

1					
2					
3					
4					
5					
6					
7					
8					
9					
10					
11					
12					

DRAWING ISSUE RECORD

REVISION	A	B	C	D	E
DATE ISSUED					
CLIENT					
STRUCTURAL ENG.					
PLANNING OFFICE					
BUILDING INSPECTOR					
BUILDER					
OTHER/ARTIST					
OFFICE USE					
TOTAL					

PROJECT:

PROPOSED CONVERSION INTO TWO FLATS

SITE ADDRESS:

3 HAZON WAY,
 EPSOM,
 SURREY,
 KT19 8HD

CLIENT:

MR. & MRS. A. PATEL.

ADDRESS:

11 ASHLEY DRIVE,
 BANSTEAD,
 SURREY,
 SM7 2AG,
 TELEPHONE NUMBER: 07957 648070

CLIENTS APPROVAL

SIGNATURE :







DATE :

PROPOSED FRONT ELEVATION

SCALE : 1 : 50 DATE : APRIL 11

DRAWING NUMBER SHEET NUMBER REVISION

11/1917 6A

- KEY:**
-  Existing
 -  Proposed
 -  Steelwork
 -  Timberwork
 -  Concrete
 -  Bathroom fittings

PROPOSED EXTERNAL FINISHES:
WALLS: Painted render to match existing.
ROOF: Plain tiles to match existing.
WINDOWS: UPVC.
DOORS: UPVC.
RAINWATER GOODS: Black PVC.

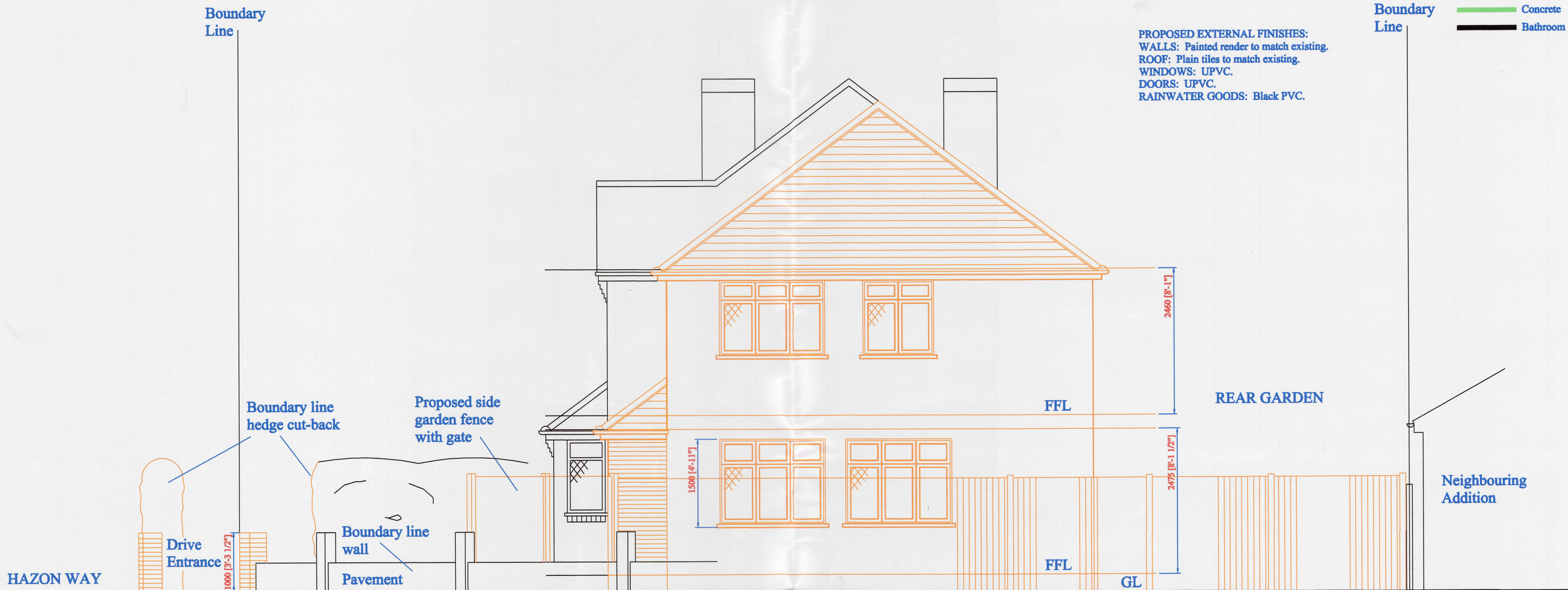

PROPOSED SIDE ELEVATION

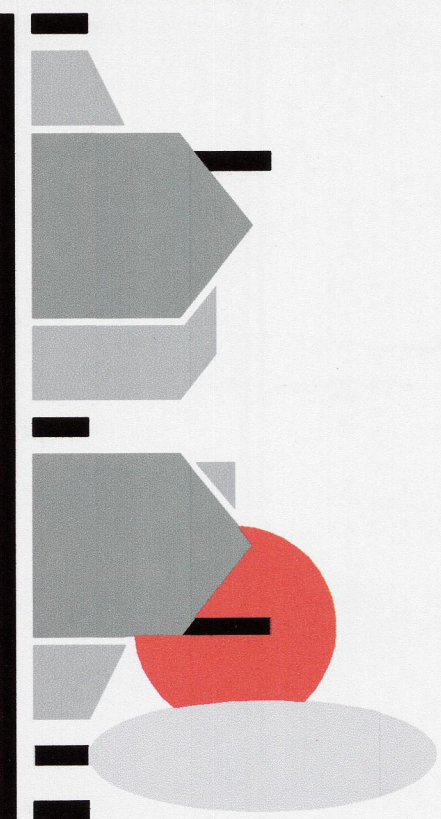

HOME COUNTIES DESIGN
 ARCHITECTURAL AND INTERIOR PLANNING SERVICES
 12 Banstead Road South, Sutton, Surrey, SM2 5LF
 Telephone 0208 642 3352
 E-mail info@homecountiesdesign.co.uk

NOTE :

1. DO NOT SCALE FROM THIS DRAWING.
2. ALL DIMENSIONS TO BE VERIFIED ON SITE PRIOR TO ANY WORKS BEING COMMENCED.
3. ANY DISCREPANCIES TO BE REPORTED TO HOME COUNTIES DESIGN BEFORE ANY WORK IS PUT IN HAND.
4. ANY VARIATION FROM THIS DRAWING SHOULD BE REPORTED TO HOME COUNTIES DESIGN BEFORE BEING UNDERTAKEN.
5. THIS DRAWING IS TO BE READ IN CONJUNCTION WITH RELEVANT CONSULTANTS AND SPECIALIST DRAWINGS.
6. THIS DRAWING IS THE COPYRIGHT OF HOME COUNTIES DESIGN AND IS NOT TO BE REPRODUCED IN ANY FORM WITHOUT PRIOR WRITTEN CONSENT.

NO. DRAWING LIST

NO.	1	2	3	4	5	6	7	8	9	10	11	12
REVISION												
DATE ISSUED												

DRAWING ISSUE RECORD

CLIENT	A	B	C	D	E
STRUCTURAL ENG.					
PLANNING OFFICE					
BUILDING INSPECTOR					
BUILDER					
OTHER APPIST					
OFFICE USE					
TOTAL					

PROJECT:

SITE ADDRESS:
 3 HAZON WAY,
 EPSOM,
 SURREY,
 KT19 8HD

CLIENT:
 MR. & MRS. A. PATEL.

ADDRESS:
 11 ASHLEY DRIVE,
 BANSTEAD,
 SURREY,
 SM7 2AG.
 TELEPHONE NUMBER: 07957 648070

CLIENTS APPROVAL
 SIGNATURE :
 DATE :

PROPOSED SIDE ELEVATION
 SCALE : 1 : 50 DATE : APRIL 11
 DRAWING NUMBER 11/1917 SHEET NUMBER 8A REVISION

- KEY:**
- Existing
 - Proposed
 - Steelwork
 - Timberwork
 - Concrete
 - Bathroom fittings

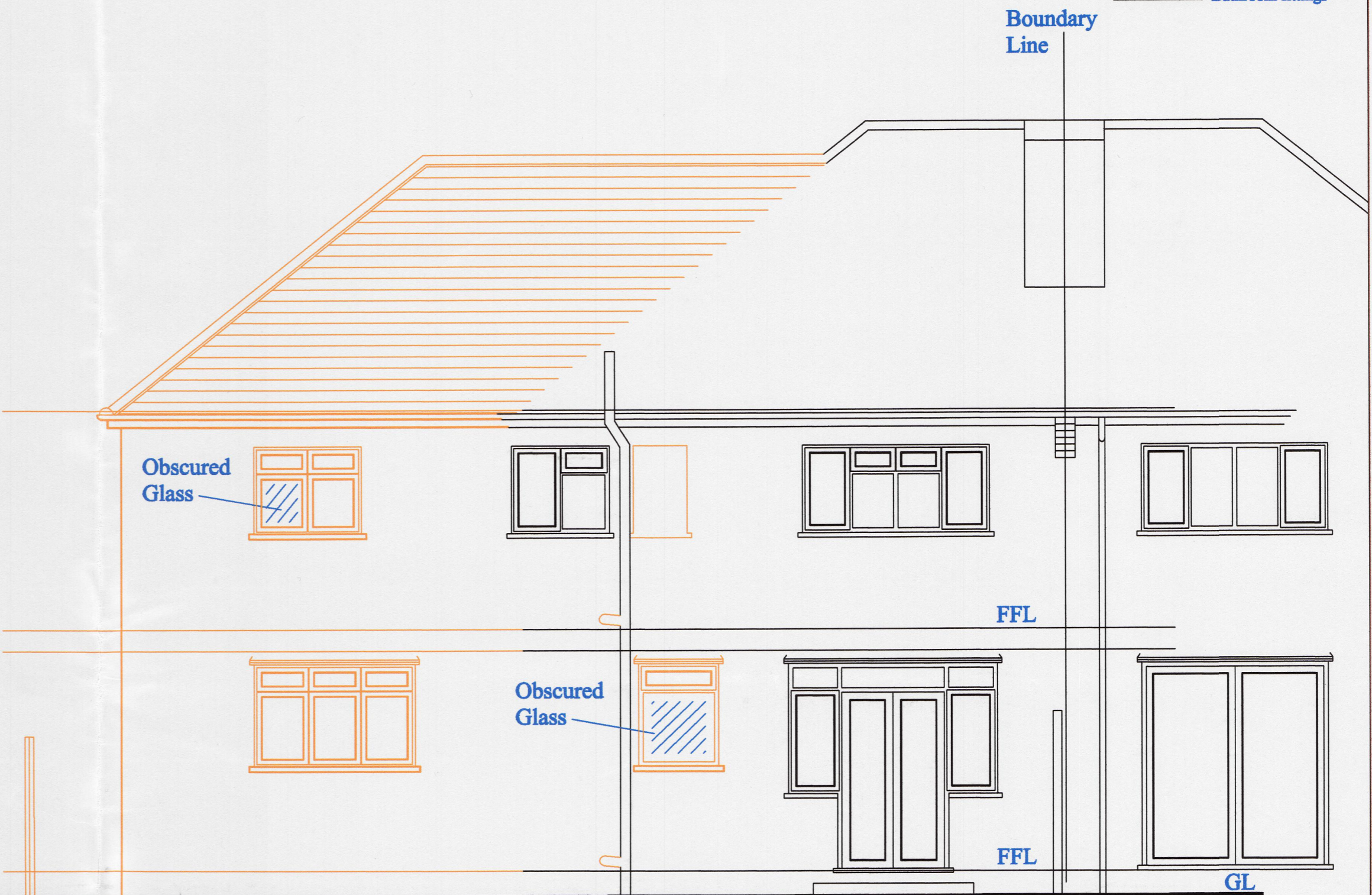

PROPOSED EXTERNAL FINISHES:
 WALLS: Painted render to match existing.
 ROOF: Plain tiles to match existing.
 WINDOWS: UPVC.
 DOORS: UPVC.
 RAINWATER GOODS: Black PVC.

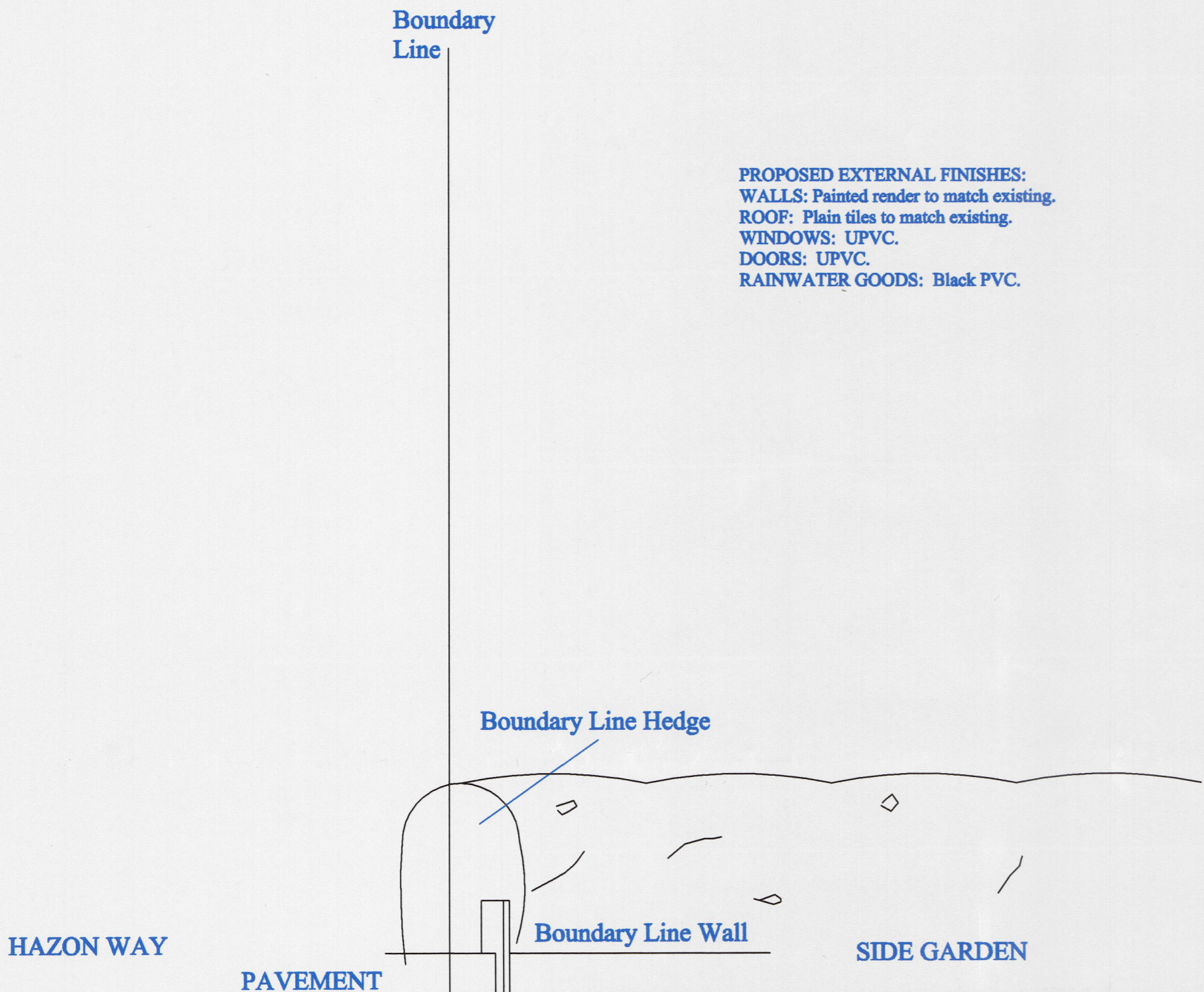

PROPOSED REAR ELEVATION

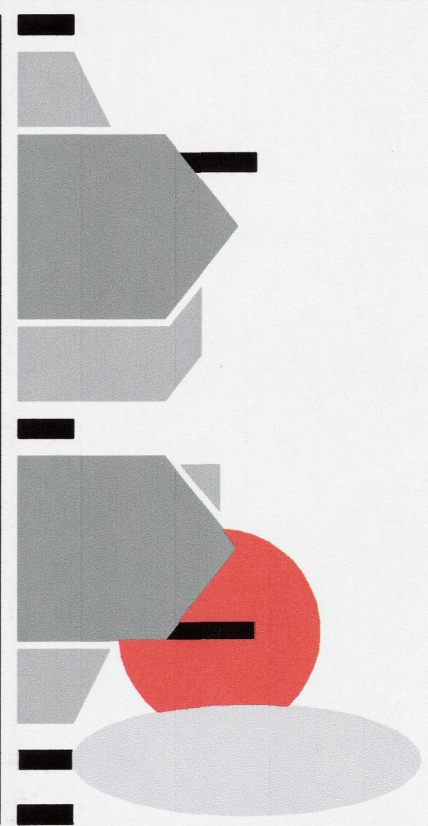

HOME COUNTIES DESIGN

ARCHITECTURAL AND INTERIOR PLANNING SERVICES
 12 Banstead Road South, Sutton, Surrey, SM2 5LF
 Telephone 0208 642 3352
 E-mail info@homecountiesdesign.co.uk

NOTE :

1. DO NOT SCALE FROM THIS DRAWING.
2. ALL DIMENSIONS TO BE VERIFIED ON SITE PRIOR TO ANY WORKS BEING COMMENCED.
3. ANY DISCREPANCIES TO BE REPORTED TO HOME COUNTIES DESIGN BEFORE ANY WORK IS PUT IN HAND.
4. ANY VARIATION FROM THIS DRAWING SHOULD BE REPORTED TO HOME COUNTIES DESIGN BEFORE BEING UNDERTAKEN.
5. THIS DRAWING IS TO BE READ IN CONJUNCTION WITH RELEVANT CONSULTANTS AND SPECIALIST DRAWINGS.
6. THIS DRAWING IS THE COPYRIGHT OF HOME COUNTIES DESIGN AND IS NOT TO BE REPRODUCED IN ANY FORM WITHOUT PRIOR WRITTEN CONSENT.

NO. DRAWING LIST

- 1
- 2
- 3
- 4
- 5
- 6
- 7
- 8
- 9
- 10
- 11
- 12

DRAWING ISSUE RECORD

REVISION	A	B	C	D	E
DATE ISSUED					
CLIENT					
STRUCTURAL ENG.					
PLANNING OFFICE					
BUILDING INSPECTOR					
BUILDER					
OTHER/RAPIST					
OFFICE USE					
TOTAL					

PROJECT:
 PROPOSED CONVERSION INTO TWO FLATS

SITE ADDRESS:

3 HAZON WAY,
 EPSOM,
 SURREY,
 KT19 8HD

CLIENT: MR. & MRS. A. PATEL.
ADDRESS: 11 ASHLEY DRIVE,
 BANSTEAD,
 SURREY,
 SM7 2AG,
 TELEPHONE NUMBER: 07957 648070

CLIENTS APPROVAL
 SIGNATURE :

DATE :

PROPOSED REAR ELEVATION

SCALE :	DATE :	SHEET NUMBER	REVISION
1 : 50	APRIL 11	10A	
DRAWING NUMBER			
11/1917			

- KEY:**
- Existing
 - Proposed
 - Steelwork
 - Timberwork
 - Concrete
 - Bathroom fittings

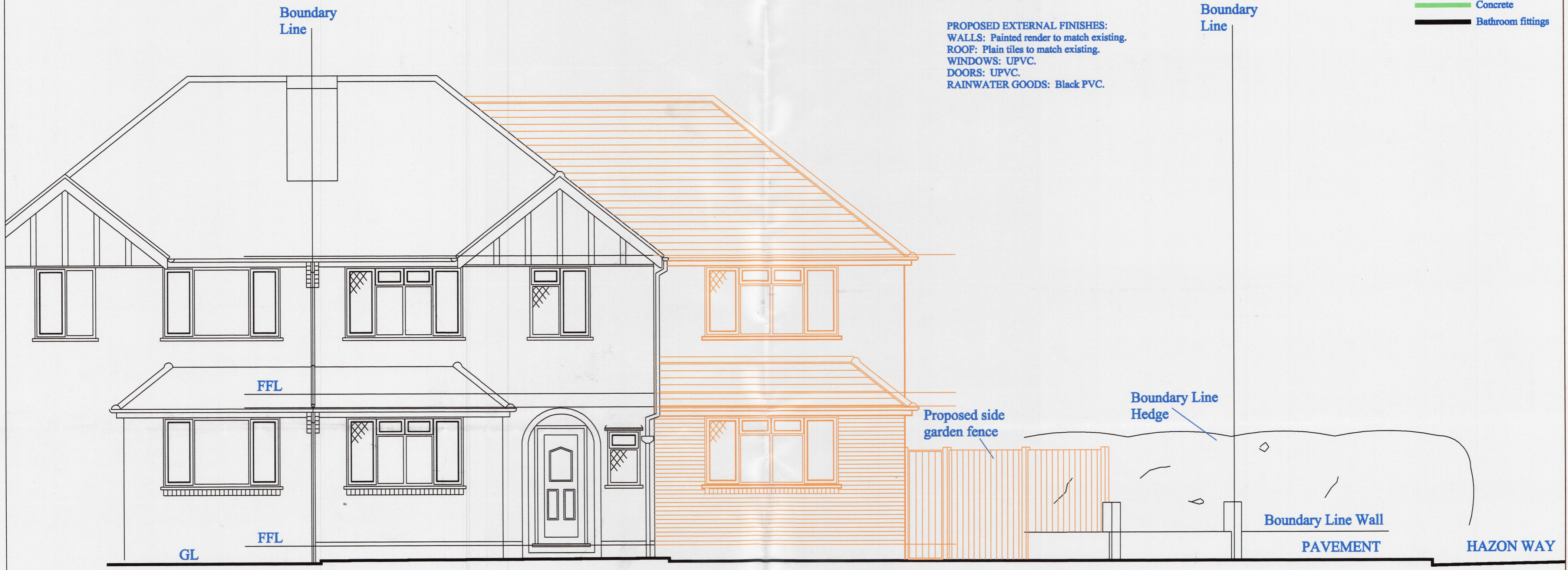

PROPOSED FRONT ELEVATION

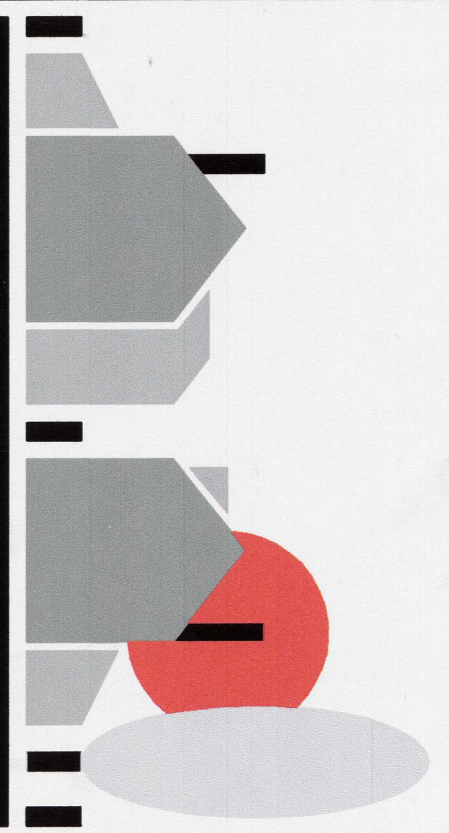

HOME COUNTIES DESIGN
 ARCHITECTURAL AND INTERIOR PLANNING SERVICES
 12 Banstead Road South, Sutton, Surrey, SM2 5LF
 Telephone 0208 642 3352
 E-mail info@homecountiesdesign.co.uk

NOTE :

1. DO NOT SCALE FROM THIS DRAWING.
2. ALL DIMENSIONS TO BE VERIFIED ON SITE PRIOR TO ANY WORKS BEING COMMENCED.
3. ANY DISCREPANCIES TO BE REPORTED TO HOME COUNTIES DESIGN BEFORE ANY WORK IS PUT IN HAND.
4. ANY VARIATION FROM THIS DRAWING SHOULD BE REPORTED TO HOME COUNTIES DESIGN BEFORE BEING UNDERTAKEN.
5. THIS DRAWING IS TO BE READ IN CONJUNCTION WITH RELEVANT CONSULTANTS AND SPECIALIST DRAWINGS.
6. THIS DRAWING IS THE COPYRIGHT OF HOME COUNTIES DESIGN AND IS NOT TO BE REPRODUCED IN ANY FORM WITHOUT PRIOR WRITTEN CONSENT.

NO. DRAWING LIST

1					
2					
3					
4					
5					
6					
7					
8					
9					
10					
11					
12					

DRAWING ISSUE RECORD

REVISION	A	B	C	D	E
DATE ISSUED					
CLIENT					
STRUCTURAL ENG.					
PLANNING OFFICE					
BUILDING INSPECTOR					
BUILDER					
OTHERAPIST					
OFFICE USE					
TOTAL					

PROJECT:
 PROPOSED TWO STOREY SIDE
 EXTENSION AND
 INTERNAL ALTERATIONS

SITE ADDRESS:
 3 HAZON WAY,
 EPSOM,
 SURREY,
 KT19 8HB

CLIENT: MR. & MRS. A. PATEL.
ADDRESS: 11 ASHLEY DRIVE,
 BANSTEAD,
 SURREY,
 SM7 2AG.
 TELEPHONE NUMBER: 07957 648070

CLIENTS APPROVAL
 SIGNATURE :
 DATE :

PROPOSED FRONT ELEVATION

SCALE : 1 : 50	DATE : APRIL 11
DRAWING NUMBER 11/1917	SHEET NUMBER 6
	REVISION

- KEY:**
- Existing
 - Proposed
 - Steelwork
 - Timberwork
 - Concrete
 - Bathroom fittings

PROPOSED EXTERNAL FINISHES:
WALLS: Painted render to match existing.
ROOF: Plain tiles to match existing.
WINDOWS: UPVC.
DOORS: UPVC.
RAINWATER GOODS: Black PVC.



PROPOSED SIDE ELEVATION

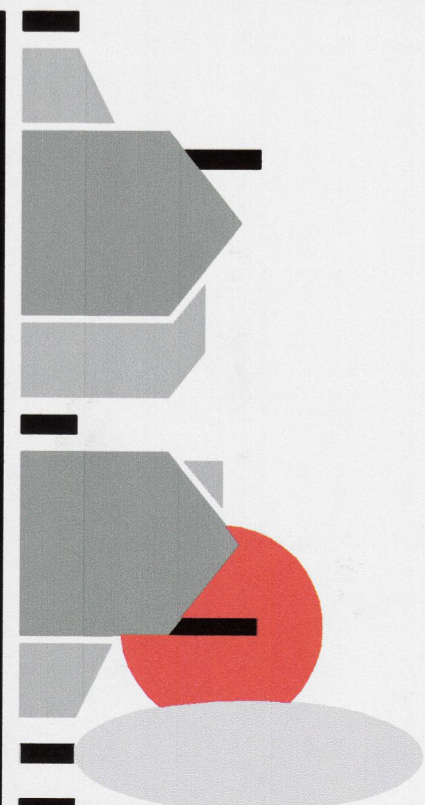

HOME COUNTIES DESIGN

ARCHITECTURAL AND INTERIOR PLANNING SERVICES

12 Banstead Road South, Sutton, Surrey, SM2 5LF
 Telephone 0208 642 3352
 E-mail Info@homecountiesdesign.co.uk

NOTE :

1. DO NOT SCALE FROM THIS DRAWING.
2. ALL DIMENSIONS TO BE VERIFIED ON SITE PRIOR TO ANY WORKS BEING COMMENCED.
3. ANY DISCREPANCIES TO BE REPORTED TO HOME COUNTIES DESIGN BEFORE ANY WORK IS PUT IN HAND.
4. ANY VARIATION FROM THIS DRAWING SHOULD BE REPORTED TO HOME COUNTIES DESIGN BEFORE BEING UNDERTAKEN.
5. THIS DRAWING IS TO BE READ IN CONJUNCTION WITH RELEVANT CONSULTANTS AND SPECIALIST DRAWINGS.
6. THIS DRAWING IS THE COPYRIGHT OF HOME COUNTIES DESIGN AND IS NOT TO BE REPRODUCED IN ANY FORM WITHOUT PRIOR WRITTEN CONSENT.

NO. DRAWING LIST

1					
2					
3					
4					
5					
6					
7					
8					
9					
10					
11					
12					

DRAWING ISSUE RECORD

REVISION	A	B	C	D	E
DATE ISSUED					

CLIENT
 STRUCTURAL ENG.
 PLANNING OFFICE
 BUILDING INSPECTOR
 BUILDER
 O THERAPIST

OFFICE USE	TOTAL

PROJECT:
 PROPOSED TWO STOREY SIDE
 EXTENSION AND
 INTERNAL ALTERATIONS

SITE ADDRESS:
 3 HAZON WAY,
 EPSOM,
 SURREY,
 KT19 8HB

CLIENT: MR. & MRS. A. PATEL.
ADDRESS: 11 ASHLEY DRIVE,
 BANSTEAD,
 SURREY,
 SM7 2AG.
TELEPHONE NUMBER: 07957 648070

CLIENTS APPROVAL
SIGNATURE :
DATE :

PROPOSED SIDE ELEVATION

SCALE :	DATE :	
1:50	APRIL 11	
DRAWING NUMBER	SHEET NUMBER	REVISION
11/1917	8	

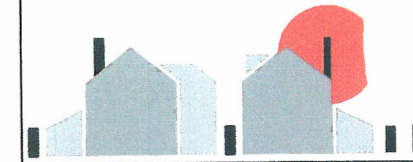

HOME COUNTIES DESIGN
ARCHITECTURAL AND INTERIOR PLANNING SERVICES

12 Bengwood Road South, Sutton, Surrey, SM2 5LP
Telephone 0208 642 3952
E-mail info@homecountiesdesign.co.uk

NOTE :

- DO NOT SCALE FROM THIS DRAWING.
- ALL DIMENSIONS TO BE VERIFIED ON SITE PRIOR TO ANY WORKS BEING COMMENCED.
- ANY DISCREPANCIES TO BE REPORTED TO HOME COUNTIES DESIGN BEFORE ANY WORK IS PUT IN HAND.
- ANY VARIATION FROM THIS DRAWING SHOULD BE REPORTED TO HOME COUNTIES DESIGN BEFORE BEING UNDERTAKEN.
- THIS DRAWING IS TO BE READ IN CONJUNCTION WITH RELEVANT CONSULTANTS AND SPECIALIST DRAWINGS.
- THIS DRAWING IS THE COPYRIGHT OF HOME COUNTIES DESIGN AND IS NOT TO BE REPRODUCED IN ANY FORM WITHOUT PRIOR WRITTEN CONSENT.

NO. DRAWING LIST

-
-
-
-
-
-
-
-
-
-
-
-
-

DRAWING ISSUE RECORD

REVISION	A	B	C	D	E
DATE ISSUED					
CLIENT					
STRUCTURAL ENG.					
PLANNING OFFICE					
BUILDING INSPECTOR					
BUILDER					
OTHER					
OFFICE USE					
TOTAL					

PROJECT:

**PROPOSED TWO STOREY SIDE
EXTENSION AND
INTERNAL ALTERATIONS**

SITE ADDRESS:
3 HAZON WAY,
EPSOM,
SURREY,
KT19 8HD.

CLIENT: MR. & MRS. A. PATEL.

ADDRESS:
11 ASHLEY DRIVE,
BANSTEAD,
SURREY,
SM7 2AG.
TELEPHONE NUMBER: 07957 648070

**CLIENTS APPROVAL
SIGNATURE :**

DATE :

PROPOSED FIRST FLOOR LAYOUT

SCALE : 1:50 **DATE :** APRIL 11

DRAWING NUMBER	SHEET NUMBER	REVISION
11/1917	4	

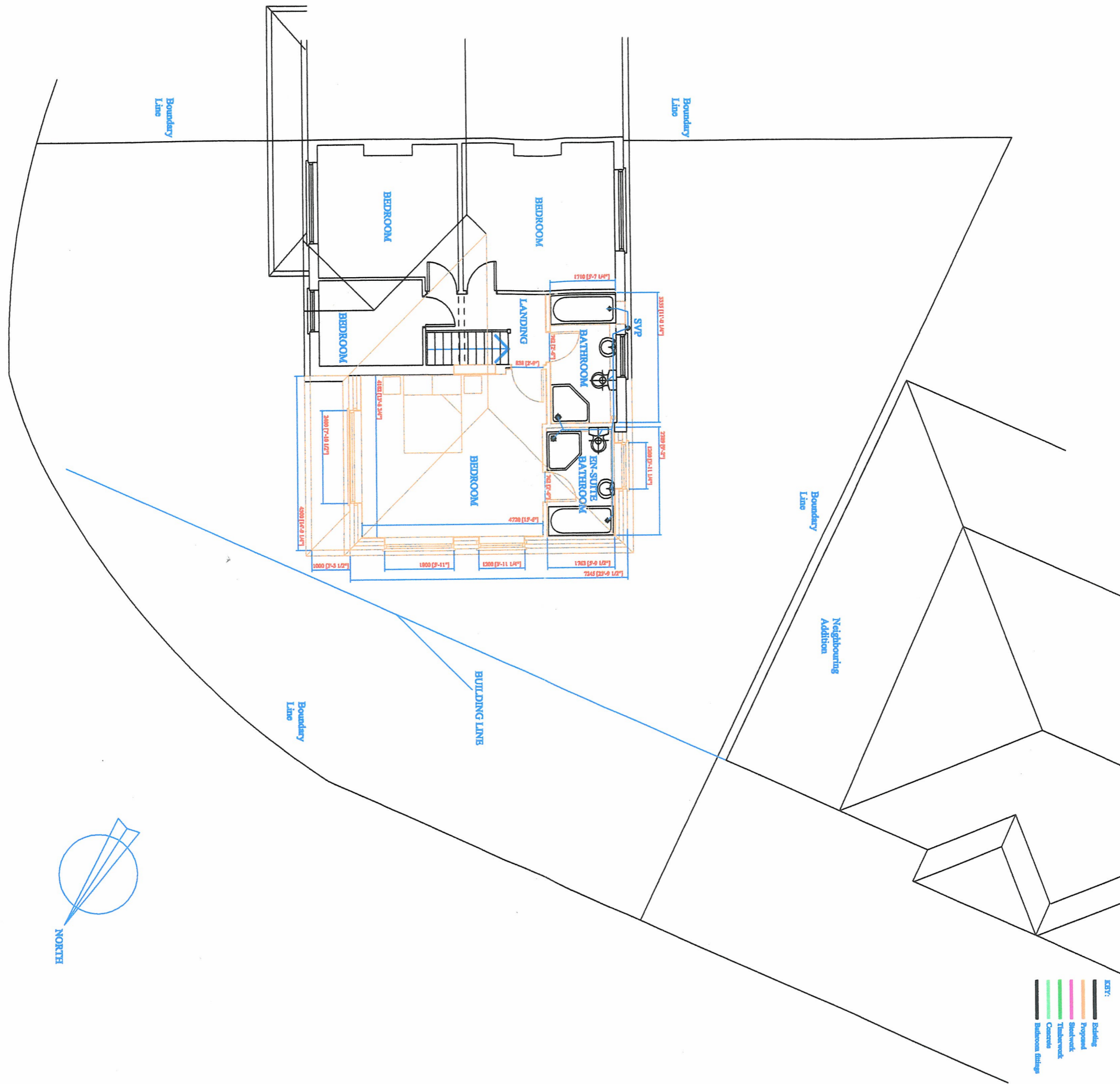

PROPOSED FIRST FLOOR LAYOUT

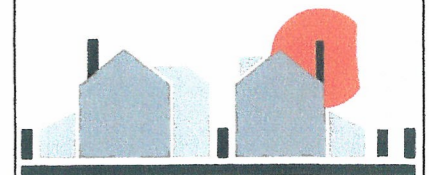

HOME COUNTIES DESIGN

Telephone: 01883 821111
 E-mail: info@homecountiesdesign.co.uk

- NOTE :**
- DO NOT SCALE FROM THIS DRAWING.
 - ALL DIMENSIONS TO BE VERIFIED ON SITE PRIOR TO ANY WORKS BEING COMMENCED.
 - ANY DISCREPANCIES TO BE REPORTED TO HOME COUNTIES DESIGN BEFORE ANY WORK IS PUT IN HAND.
 - ANY VARIATION FROM THIS DRAWING SHOULD BE REPORTED TO HOME COUNTIES DESIGN BEFORE BEING UNDERTAKEN.
 - THIS DRAWING IS TO BE READ IN CONJUNCTION WITH RELEVANT CONSULTANTS AND SPECIALIST DRAWINGS.
 - THIS DRAWING IS THE COPYRIGHT OF HOME COUNTIES DESIGN AND IS NOT TO BE REPRODUCED IN ANY FORM WITHOUT PRIOR WRITTEN CONSENT.

NO. DRAWING LIST

1
2
3
4
5
6
7
8
9
10
11
12

DRAWING ISSUE RECORD

REVISION	A	B	C	D	E
DATE ISSUED					
CLIENT					
STRUCTURAL ENG.					
PLANNING OFFICE					
BUILDING INSPECTOR					
BUILDER					
OT THERAPIST					
OFFICE USE					
TOTAL					

PROJECT:
 PROPOSED TWO STOREY SIDE
 EXTENSION AND
 INTERNAL ALTERATIONS

SITE ADDRESS:
 3 HAZON WAY,
 EPSOM,
 SURREY,
 KT19 8HD.

CLIENT: MR. & MRS. A. PATEL.
ADDRESS: 11 ASHLEY DRIVE,
 BANSTEAD,
 SURREY,
 SM7 2AG.
TELEPHONE NUMBER: 07957 648070

CLIENTS APPROVAL SIGNATURE :
DATE :

PROPOSED GROUND FLOOR LAYOUT

SCALE: 1:50	DATE: APRIL 11	
DRAWING NUMBER	SHEET NUMBER	REVISION
11/1917	2	

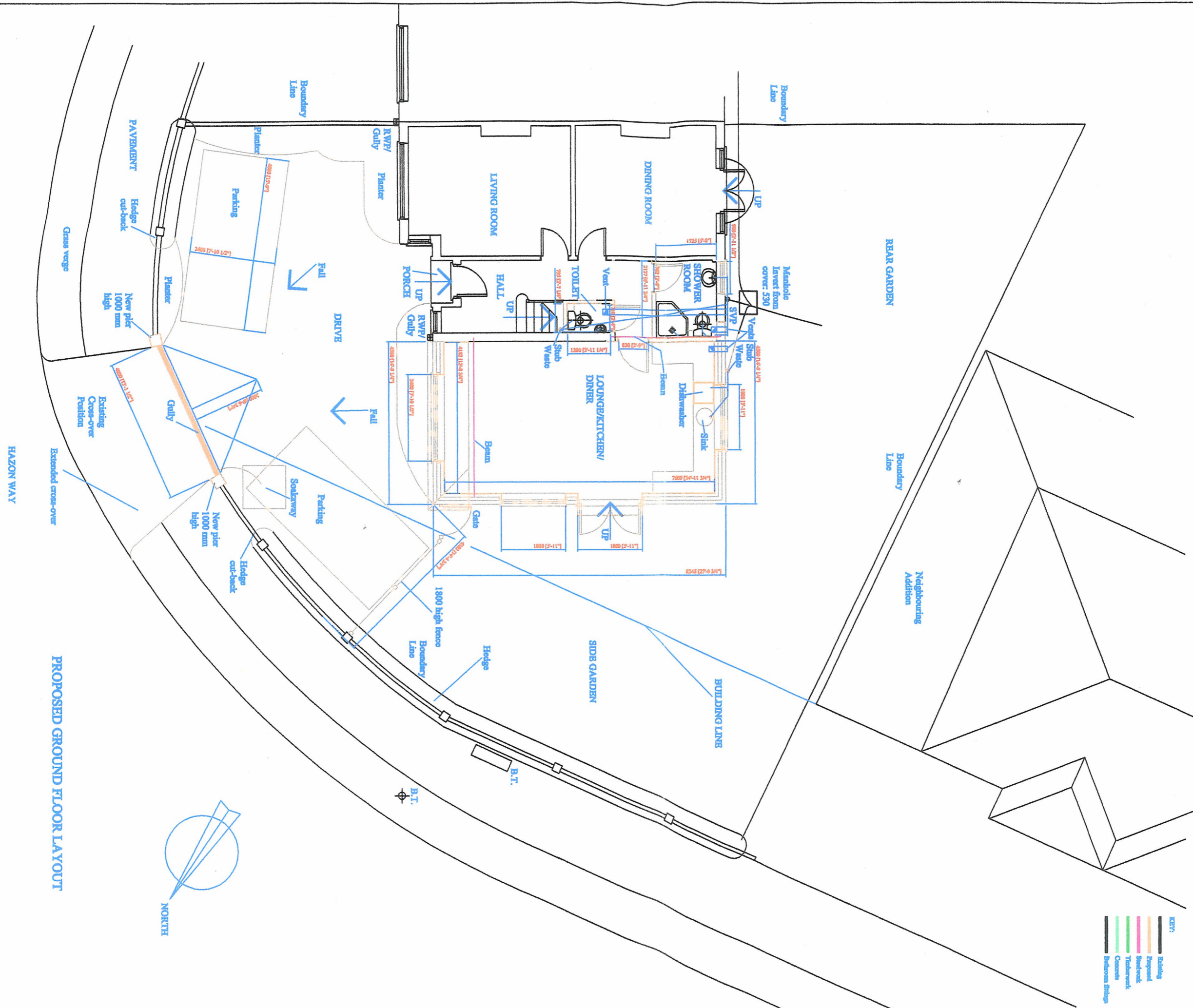

- KEY:**
- Existing
 - Proposed
 - Structural
 - Timberwork
 - Concrete
 - Reference

PROPOSED GROUND FLOOR LAYOUT

HAZON WAY