

HOME COUNTIES DESIGN
 ARCHITECTS & INTERIORS
 15 Barnwood Road, East, Dulford, Surrey, GU7 1LP
 Telephone: 01252 443 2022
 Email: info@homecountiesdesign.co.uk

- NOTE:**
- DO NOT SCALE FROM THIS DRAWING.
 - ALL DIMENSIONS TO BE VERIFIED ON SITE PRIOR TO ANY WORK BEING COMMENCED.
 - ANY DISCREPANCIES TO BE REPORTED TO HOME COUNTIES DESIGN BEFORE ANY WORK IS PUT IN HAND.
 - ANY VARIATION FROM THIS DRAWING SHOULD BE REPORTED TO HOME COUNTIES DESIGN BEFORE BEING UNDERTAKEN.
 - THIS DRAWING IS TO BE READ IN CONJUNCTION WITH RELEVANT CONSULTANTS AND SPECIALIST DRAWINGS.
 - THIS DRAWING AND IS NOT TO BE REPRODUCED IN ANY FORM WITHOUT PRIOR WRITTEN CONSENT.

NO. DRAWING LIST

1
2
3
4
5
6
7
8
9
10
11
12

DRAWING ISSUE RECORD

REVISION	A	B	C	D	E
DATE ISSUED					
CLIENT	STRUCTURAL ENG.				
PLANNING OFFICER	BUILDING INSPECTOR				
BUILDER	D BENCHMARK				
OFFICE USE	TOTAL				
PROJECT:	PROPOSED CONVERSION INTO TWO FLATS				

SITE ADDRESS: 3 HAZON WAY, EPSOM, SURREY, KT19 8ED.
CLIENT: MR & MRS. A. PATEL.
ADDRESS: 11 ASHLEY DRIVE, BANSTEAD, SURREY, SM7 2AG.
TELEPHONE NUMBER: [REDACTED]
 CLIENTS APPROVAL SIGNATURE: _____
 DATE: _____

PROPOSED GROUND FLOOR LAYOUT
 SCALE: 1:50 DATE: APRIL 11
 DRAWING NUMBER: 11/1917 SHEET NUMBER: 2A REVISION:

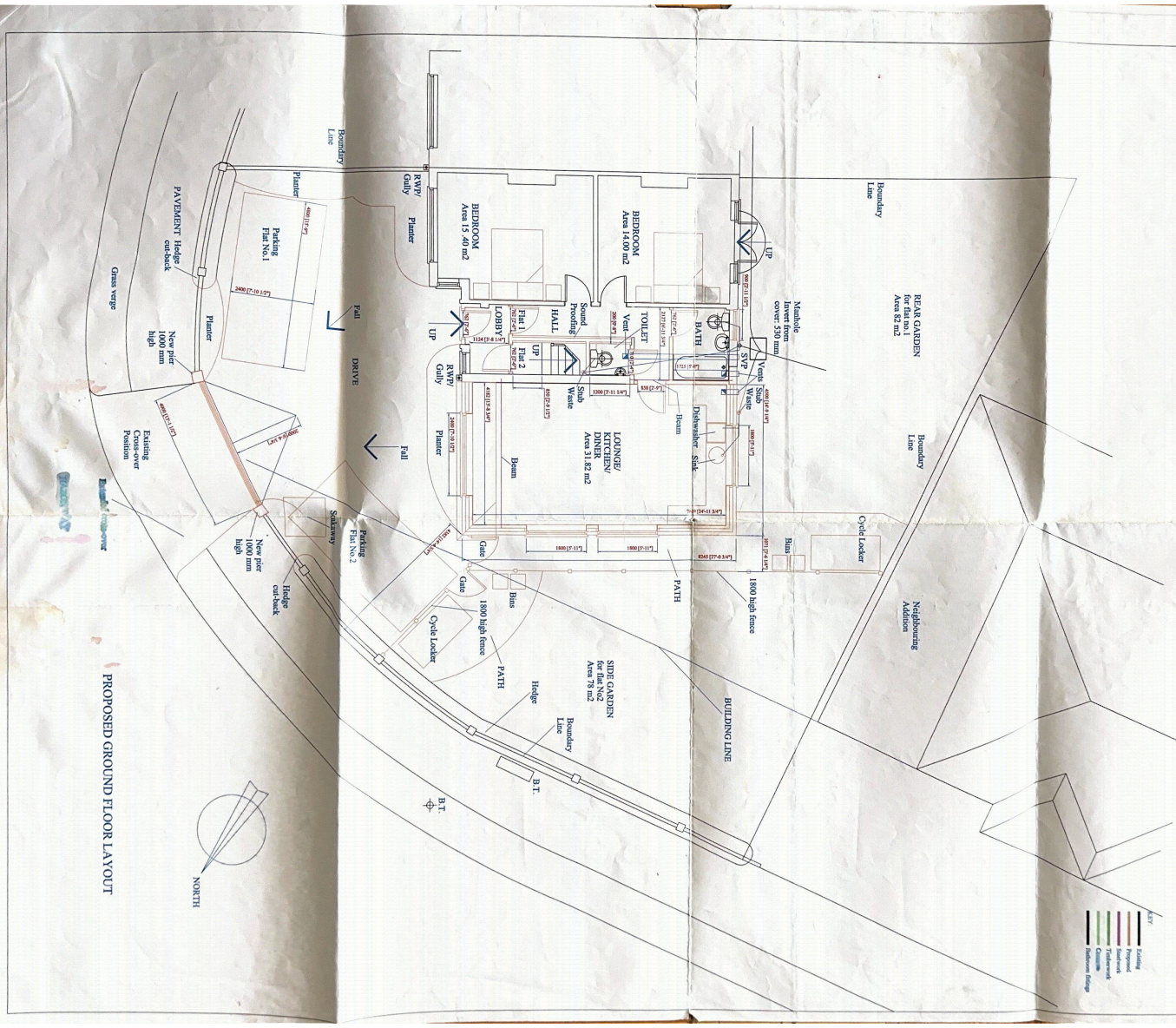

PROPOSED GROUND FLOOR LAYOUT