

This copy has been made by or with the authority of Midlothian Council pursuant to Section 47 of the Designs and Patents Act 1988. Unless that Act provides a relevant exception to copyright, the copy must not be copied without the prior permission of the copyright owner.

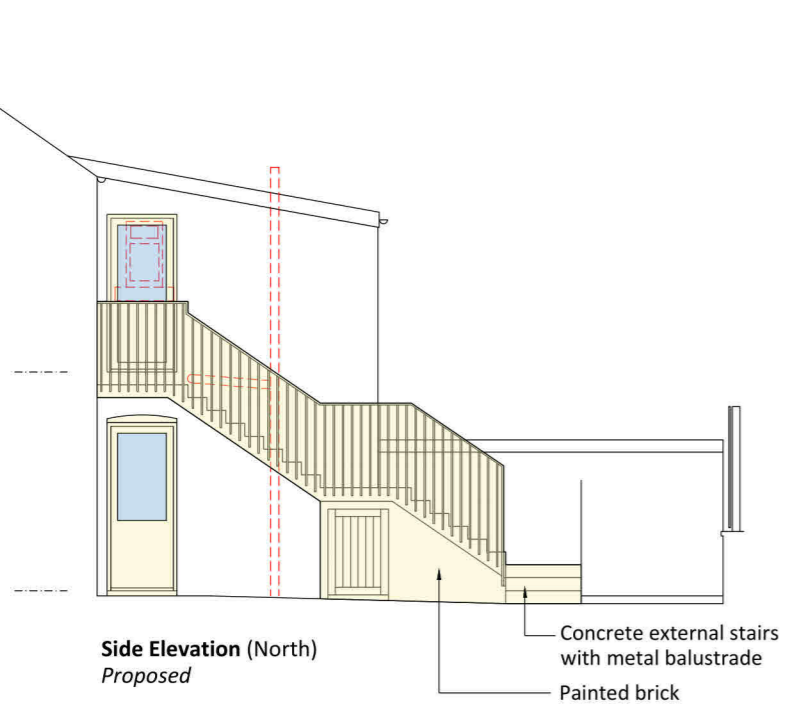

Side Elevation (North)
Proposed

Concrete external stairs with metal balustrade
Painted brick



Rear Elevation (West)
Proposed

French doors, timber frame, aluminium clad - Colour: white
Concrete external stairs with metal balustrade

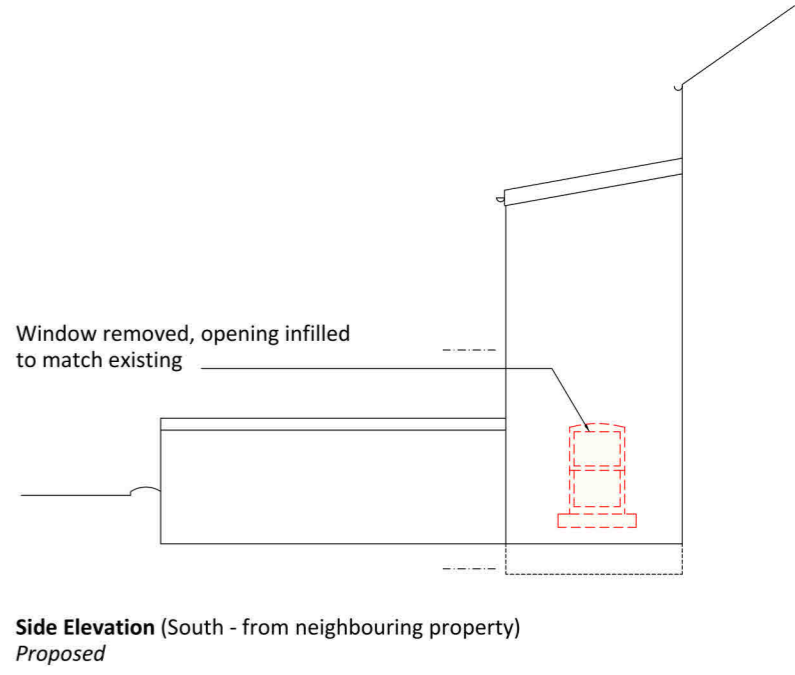

Window removed, opening infilled to match existing

Side Elevation (South - from neighbouring property)
Proposed



Front Elevation (East)
Proposed

Window replaced, timber frame, Colour: white
Windows replaced, timber frame, Colour: white
Stone tiles clad on front elevation to match existing
New windows, timber frame, aluminium clad - Colour: dark grey

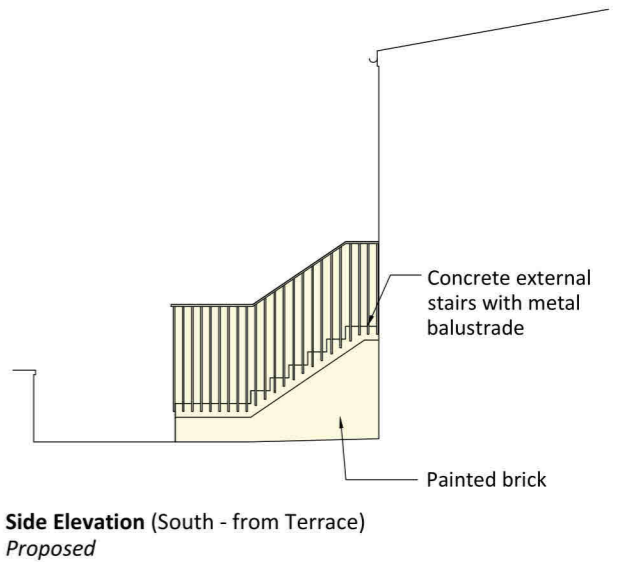

Side Elevation (South - from Terrace)
Proposed

Concrete external stairs with metal balustrade
Painted brick



26 Mitchell Street, Dalkeith
tel. 07906324343
www.chrismatson.co.uk mail@chrismatson.co.uk
CHRIS MATSON ARCHITECT

Client	RC Cunning
Scale	1:100@A3
Date	03.04.24
Drawn	CJM
Status	PLANNING

Project	Residential Conversion at 60 John Street, Penicuik EH26 8NE
Drawing Title	Elevations as Proposed
Drg No	2310_05 PL05