

Standard Details 1:20

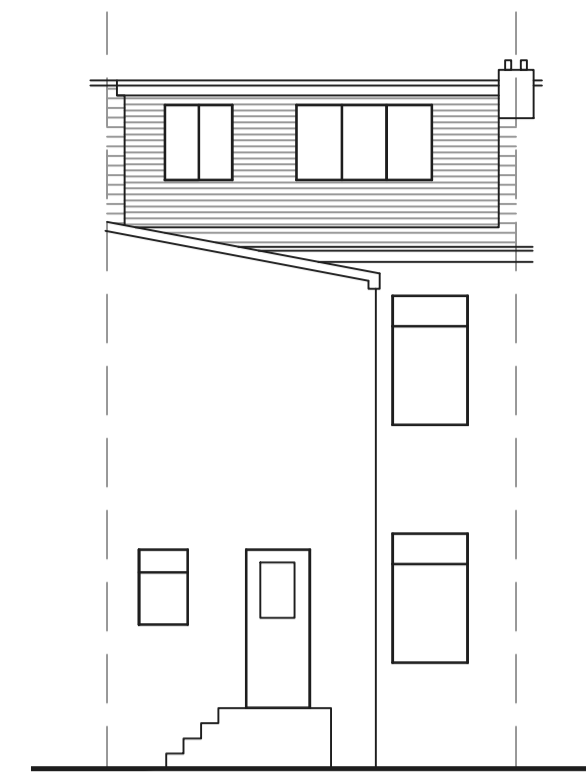

Proposed Rear Elevation

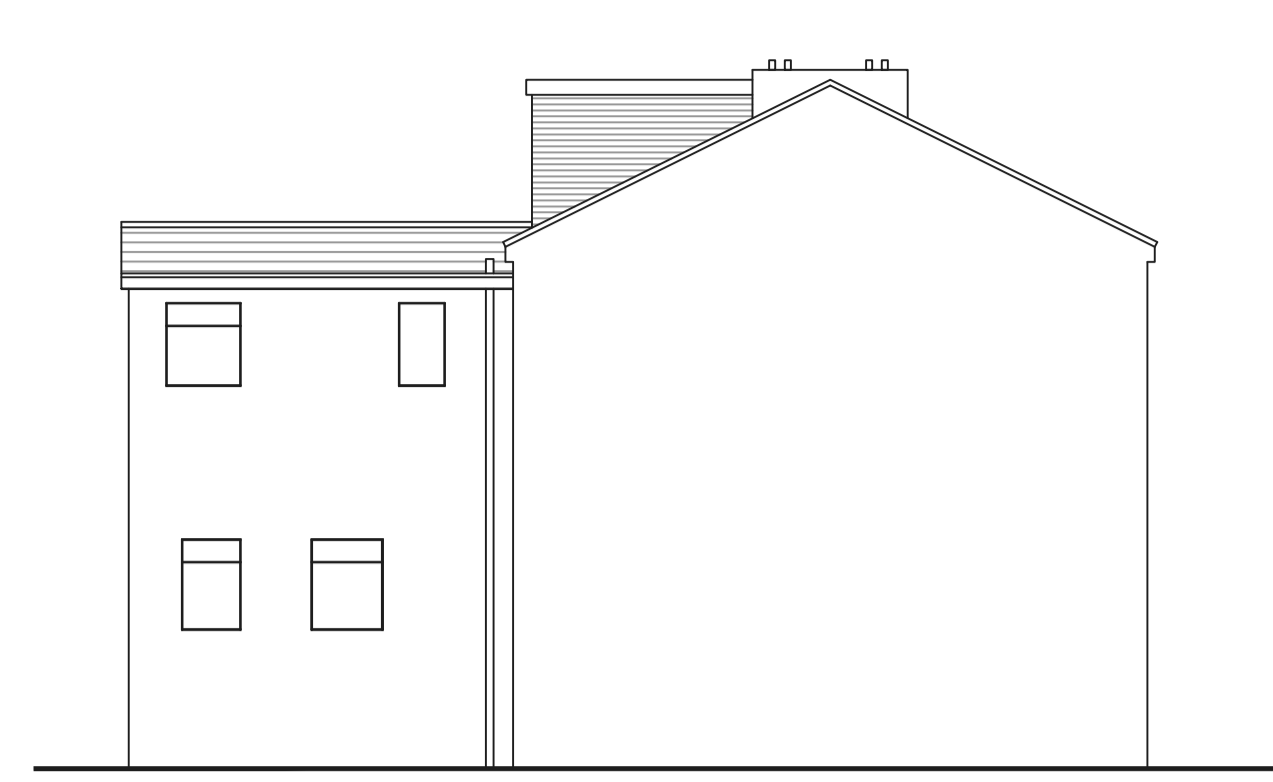

Proposed Side Elevation/Section 1:100

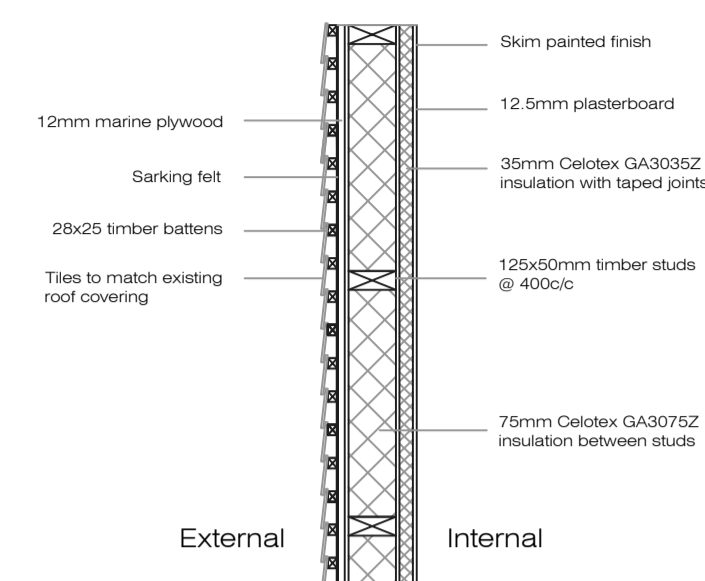

Dormer Cheek Detail

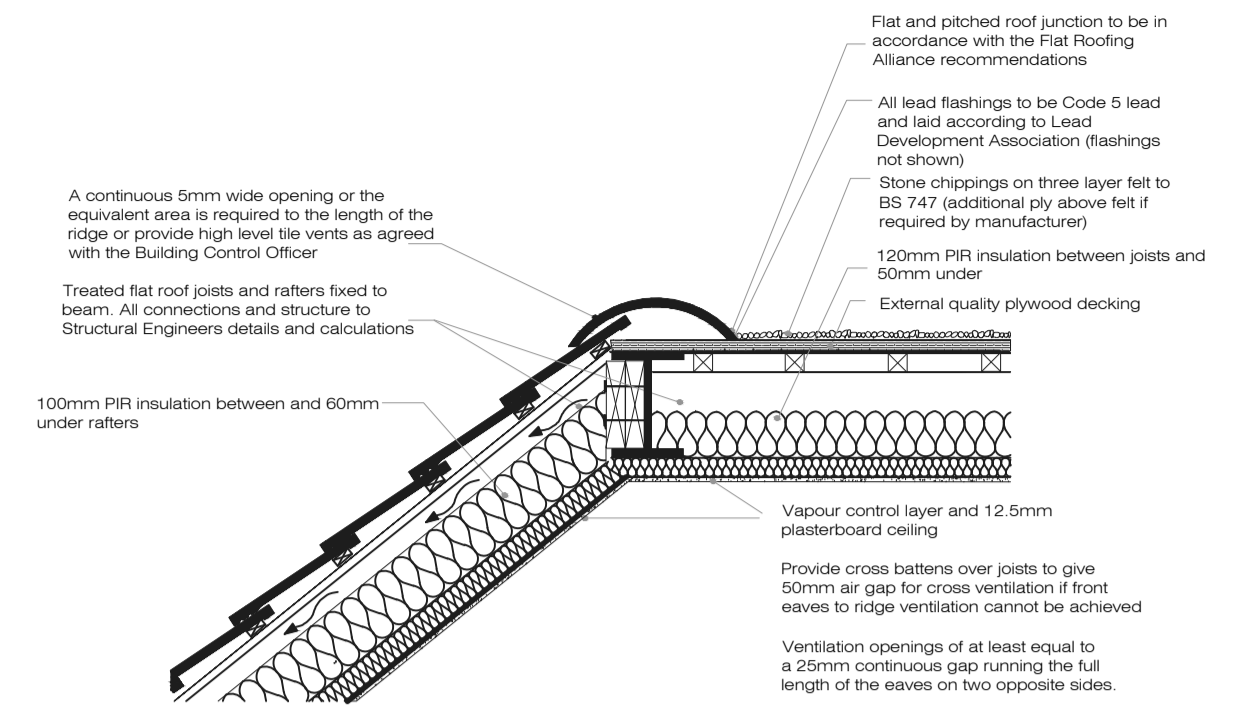

Loft Ridge Dormer Detail

BEAMS AND STRUCTURE
Engineers Structural calculations and details are to be provided for all beams, roof, lintels, joists, bearings, padstones and any other load bearing elements before works commence on site. New steel beams to be encased in 12.5mm Gyproc FireLine board with staggered joints, Gyproc FireCase or painted in Nullifire S or similar intumescent paint to provide 1/2 hour fire resistance, as agreed with Building Control. All fire protection to be installed as detailed by specialist manufacturer.

INTERNAL STUD PARTITIONS
100mm x 50mm softwood treated timbers studs at 400mm ctrs with 50 x 100mm head and sole plates and solid intermediate horizontal noggins at 1/3 height or 450mm c/c's. Provide min 10kg/m² density acoustic soundproof quilt tightly packed (e.g. 100mm Rockwool or Isovol mineral fibre sound insulation) in all voids the full depth of the stud. Partitions to be built off doubled up joists where partitions run parallel or provide noggins where at right angles. Walls faced throughout with 12.5mm plasterboard with skim plaster finish. Plasterboard to be taped and jointed complete with beads and stops.

MEANS OF ESCAPE - Fire doors
Form a protected escape stairway by providing half hour fire resistance to all partitions. Ceiling to be upgraded to provide half hour fire resistance or modified half hour fire resistance as appropriate. Stairway to be protected at all levels - from the loft room/rooms then leading directly to an external door at ground level (no inner rooms allowed). All doors on to the stairway must be FD30 rated fire doors to BS 476 or the European equivalent BS EN 1634 (fitted with intumescent strips rebated around sides & top of door or frame if required by BOC). Where applicable, any glazing in fire doors to be half hour fire resisting and glazing in the walls forming the escape route enclosure to have 30 minutes fire resistance to at least 1.1m above the floor level or stair pitch line.

SMOKE DETECTION
Provide a linked smoke alarm detection system to BS EN 14604 and BS 5839-6:2019 to at least a Grade D category LD3 standard. System to be mains powered with battery back up. At least one smoke detector to be provided in each hallway and landing. In hallways exceeding 7.5m in length, no point within the hallway should exceed 7.5m from the nearest detector and no bedroom door should be further than 3m from the nearest smoke alarm. If ceiling mounted they should be 300mm from the walls and light fittings. Mains-wired, interlinked heat detector to be provided to the kitchen and smoke detectors to principal living rooms, if required by Building Control.

EXTRACT TO BATHROOM
Bathroom to have mechanical vent ducted to external air to provide min 15 ls extraction. Vent to be connected to light switch and to have 15 minute over run if no window in room. Internal doors should be provided with a 10mm gap below the door to aid air circulation. Ventilation provision in accordance with the Domestic Ventilation Compliance Guide. Intermittent extract fans to BS EN 13141-4. All fixed mechanical ventilation systems, where they can be tested and adjusted, shall be commissioned and a commissioning notice given to the Building Control Body.

ABOVE GROUND DRAINAGE
All new above ground drainage and plumbing to comply with BS EN 12056-2 for sanitary pipework. All drainage to be in accordance with Part H of the Building Regulations. Wastes to have 75mm deep anti-vac bottle traps and rodding eyes to be provided at changes of direction.
Size of wastes pipes and max length of branch connections (if max length is exceeded then anti-vac traps to be used).
Wash basin - 1.7m for 32mm pipe 3m for 40mm pipe.
Bath/shower - 3m for 40mm pipe 4m for 50mm pipe.
WC - 6m for 100mm pipe for single WC.
All branch pipes to connect to 110mm soil and vent pipe terminating min 900mm above any openings within 3m. Or to 110mm upvc soil pipe with accessible internal air admittance valve complying with BS EN 12380, placed at a height so that the outlet is above the trap of the highest fitting.
Waste pipes not to connect on to SVP within 200mm of the WC connection.
Supply hot and cold water to all fittings as appropriate.
Supply hot and cold water to all fittings as appropriate.

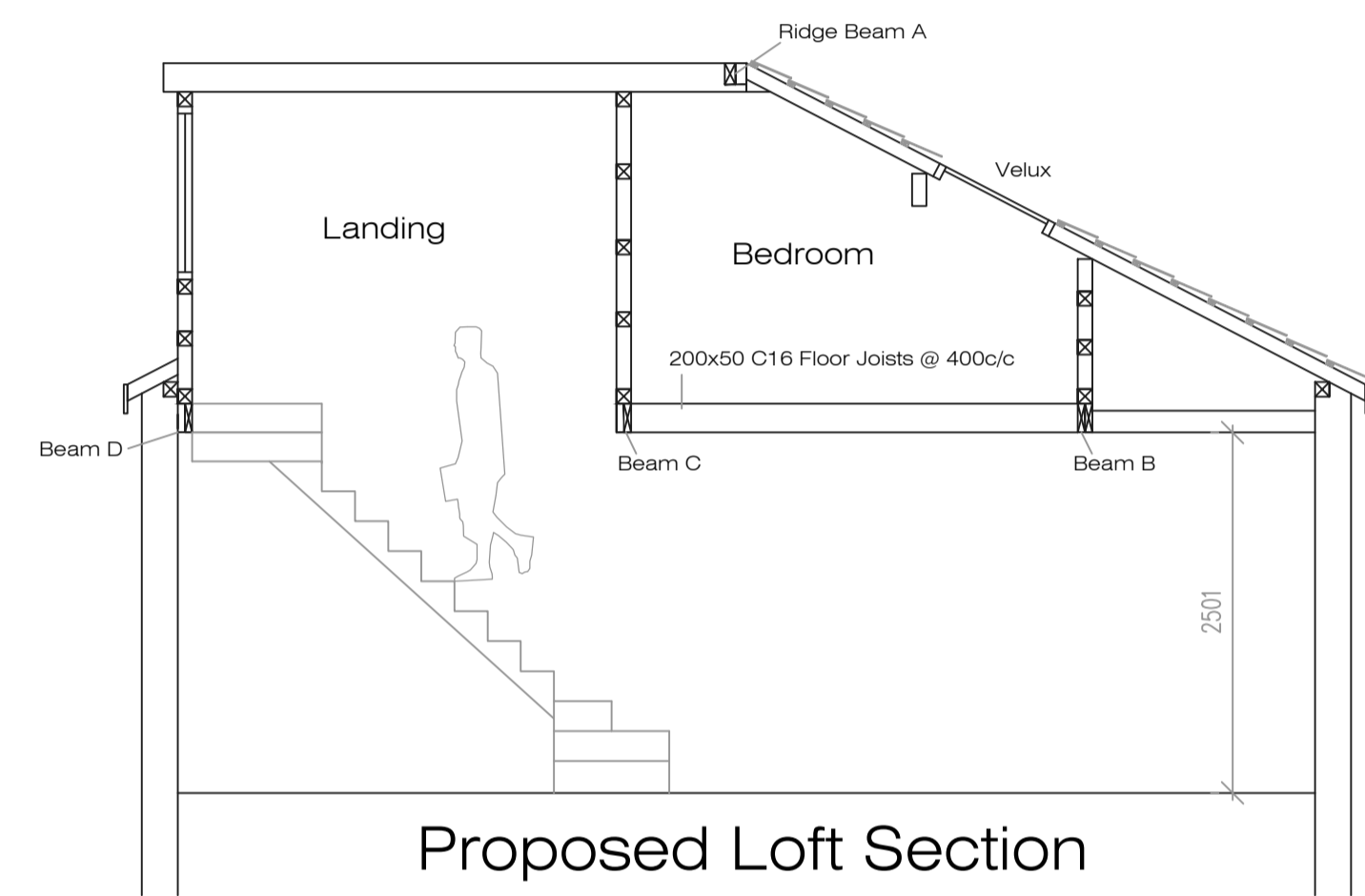

Proposed Loft Section

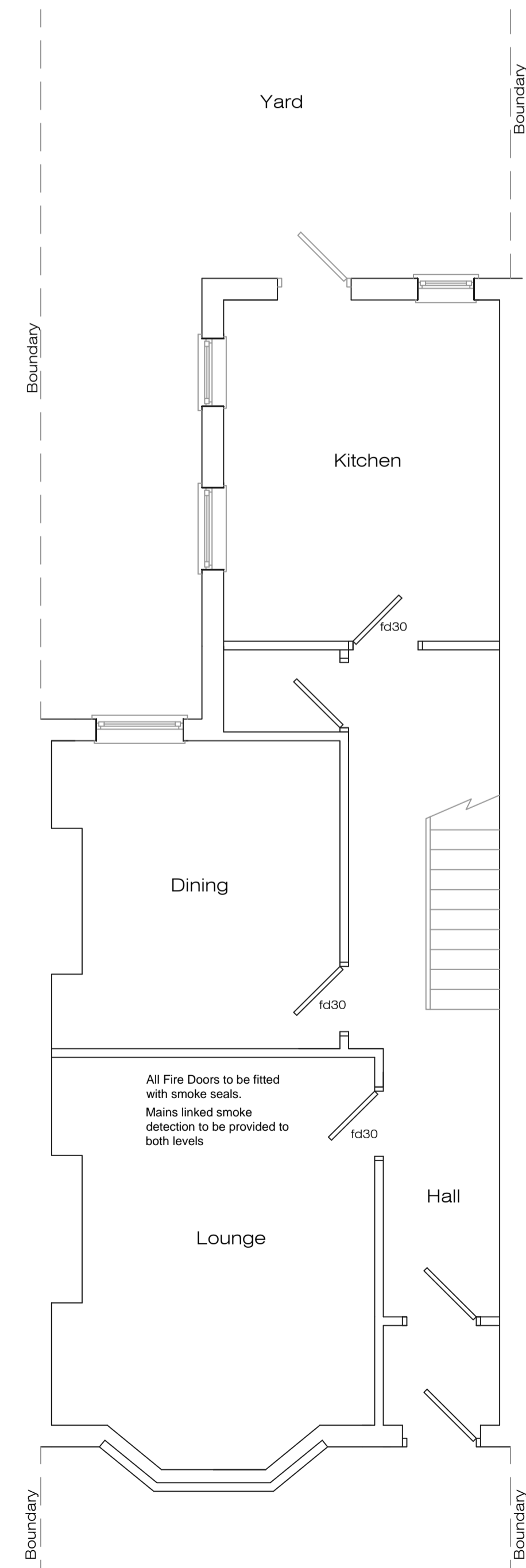

Proposed Ground Floor Plan

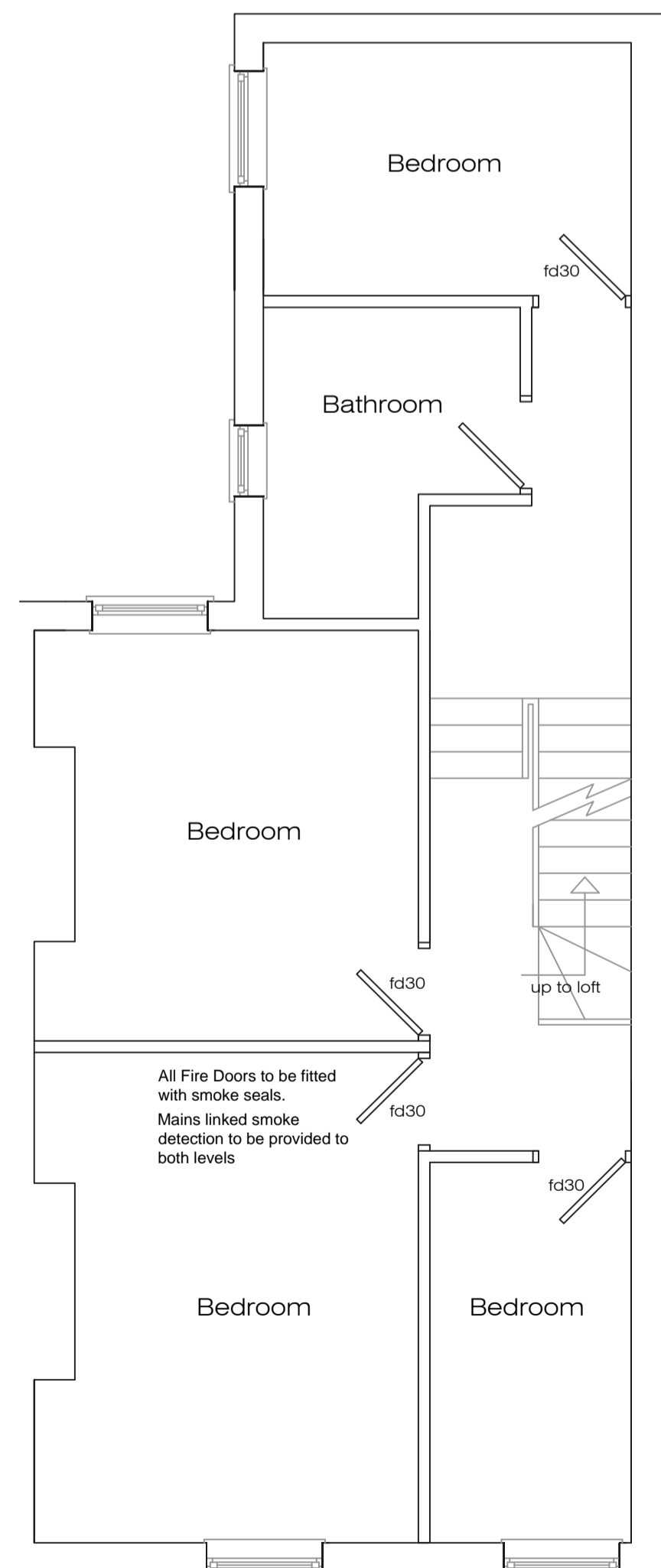

Proposed First Floor Plan

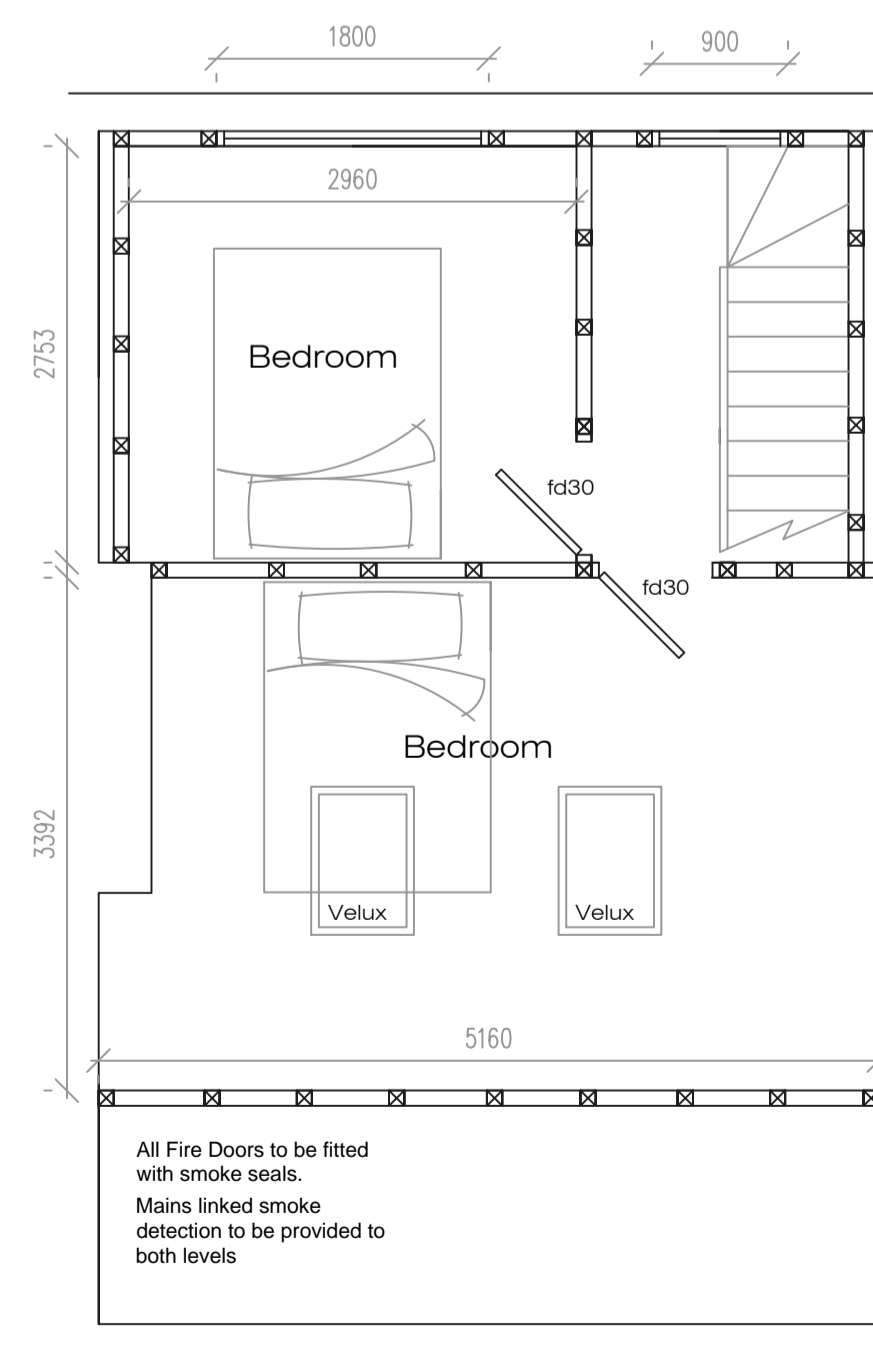

Proposed Loft Plan

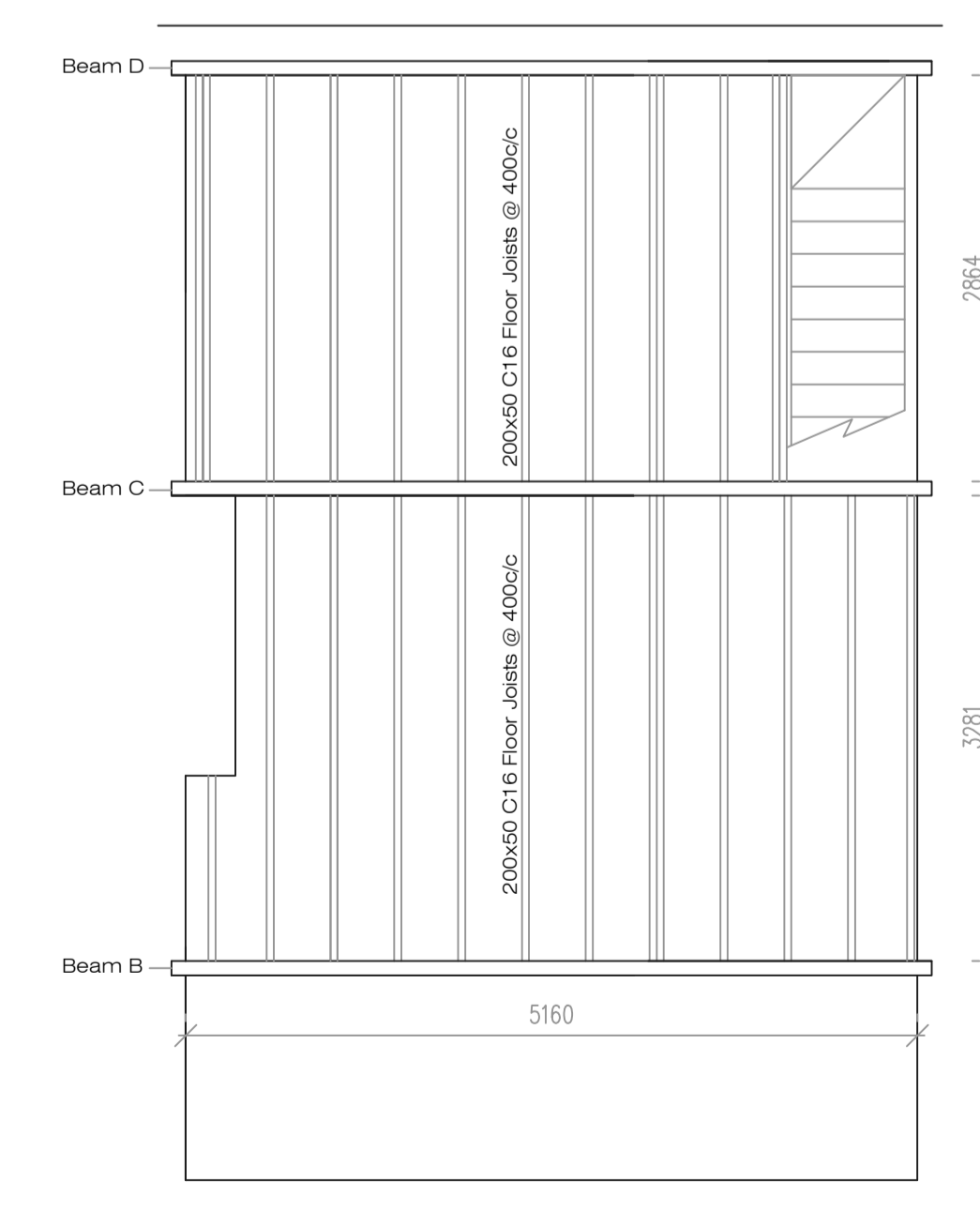

Structural Floor Layout

Address			
25 Albert Road, L22			
Job Title			
Loft Conversion			
Drawing title			
Proposed Plans			
Chkd	Appvd	date	scale
		Feb '24	1:50/1:100 @ A1
Dwg No.			002