

Material	Manufactured in selected engineered laminated pine or hardwood, sourced from sustainable and managed forestry (FSC or PFEC certified)
Mechanism	Sashes are hung and operated on the butt hinges and locked by night vent lockable fastener and casement stay
Weatherseal	The window is fully weather sealed to BS EN 6375-1:2009
Glazing	Windows are glazed using Slim sealed units and traditionally sealed externally using a white glazing compound. O
Glass	Slim dual sealed units complying with BS EN 1279 parts 1-6 up to 18mm thickness typically achieving a whole window Acoustic value up to 36dB noise reduction
Thermal Performance	Thermal performance is calculated by the standards of EN ISO 10077-1:2006 and typically this window achieves a U-value of 1.8 W/m²K or better
Glazing Bars	Solid traditional framed glazing bars with individual glass units
Cills	Manufactured in Hardwood
Fittings	A lockable night vent casement fastener and casement stay
Ventilation	A controllable trickle ventilator can be fitted to the window
Restrictors	Restrictors which allows the opening of the sash to be restricted to 100mm is an option
Factory Finishing	To ensure the smooth operation and optimum performance of the window, 3 coats of sprayed applied microporous water based paint system

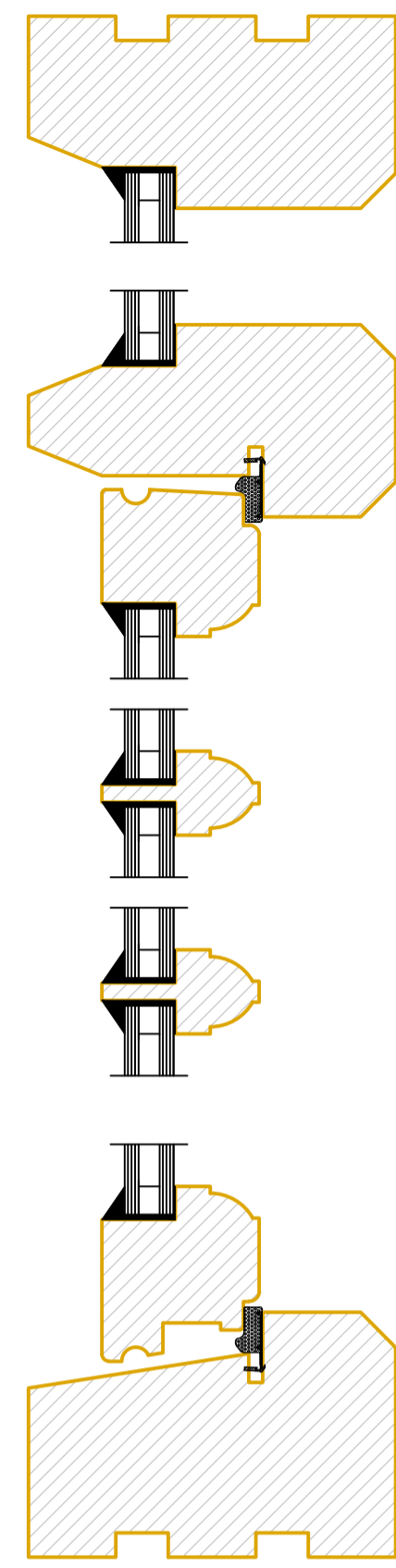

WINDOW GF-W02 AND GF-D03 DETAILS
SCALE 1:2

WINDOW GF-W02 AND GF-D03 DETAILS
SCALE 1:10

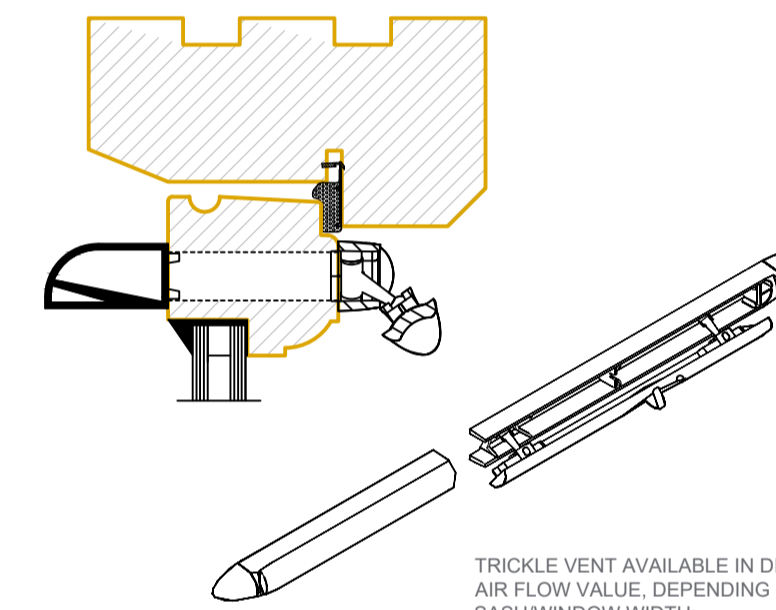

TRICKLE VENT AVAILABLE IN DIFFERENT AIR FLOW VALUE, DEPENDING ON THE SASH WINDOW WIDTH:

- * - 1700 mm² EA
- * - 4400 mm² EA

WINDOW TRICKLE VENTS
SCALE 1:2

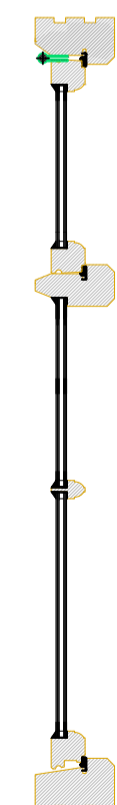
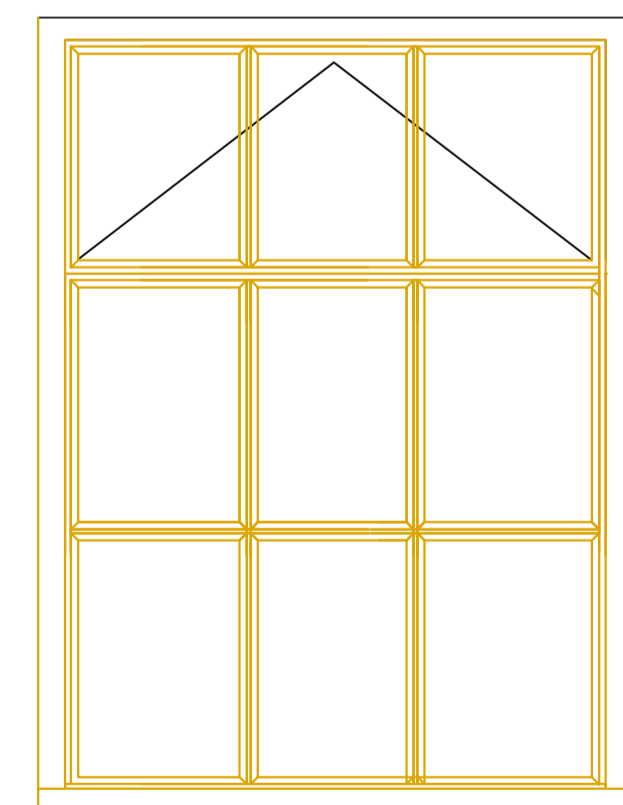

Material	Manufactured in selected engineered laminated pine or hardwood, sourced from sustainable and managed forestry (FSC or PFEC certified)
Mechanism	Sashes are hung and operated on the butt hinges and locked by night vent lockable fastener and casement stay
Weatherseal	The window is fully weather sealed to BS EN 6375-1:2009
Glazing	Windows are glazed using Slim sealed units and traditionally sealed externally using a white glazing compound. O
Glass	Slim dual sealed units complying with BS EN 1279 parts 1-6 up to 18mm thickness typically achieving a whole window Acoustic value up to 36dB noise reduction
Thermal Performance	Thermal performance is calculated by the standards of EN ISO 10077-1:2006 and typically this window achieves a U-value of 1.8 W/m²K or better
Glazing Bars	Solid traditional framed glazing bars with individual glass units
Cills	Manufactured in Hardwood
Fittings	A lockable night vent casement fastener and casement stay
Ventilation	A controllable trickle ventilator can be fitted to the window
Restrictors	Restrictors which allows the opening of the sash to be restricted to 100mm is an option
Factory Finishing	To ensure the smooth operation and optimum performance of the window, 3 coats of sprayed applied microporous water based paint system

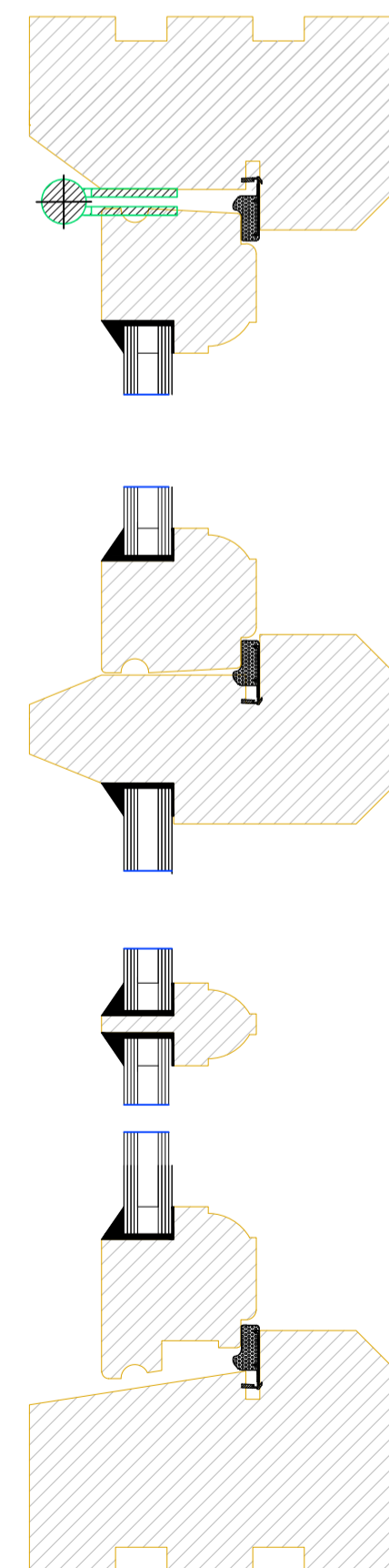

WINDOW GF-W01 AND GF-D01 WINDOW DETAILS
SCALE 1:2

WINDOW GF-W01 AND GF-D01 WINDOW DETAILS
SCALE 1:10

DRAWING, CONSTRUCTION AND MATERIAL NOTES:

1. THE COPYRIGHT OF THIS DRAWING IS VESTED IN PRINGLE DESIGN LIMITED AND IT MAY NOT BE REPRODUCED IN WHOLE OR PART OR USED FOR THE MANUFACTURE OF ANY ARTICLE WITHOUT THE EXPRESS PERMISSION OF THE COPYRIGHT HOLDERS.
2. BE CERTAIN TO WORK TO FIGURED DIMENSIONS ONLY.
3. THIS DRAWING IS TO BE READ IN CONJUNCTION WITH ALL RELEVANT STRUCTURAL ENGINEERS, SERVICE ENGINEERS AND PRINGLE DESIGN DRAWINGS AND SPECIFICATIONS.
4. IF YOU ARE NOT CERTAIN OF ANYTHING INDICATED ON THE DRAWINGS ASK!

SCALE BAR 1:10

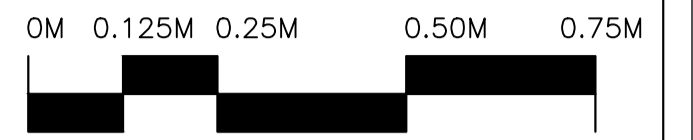

SCALE BAR 1:2

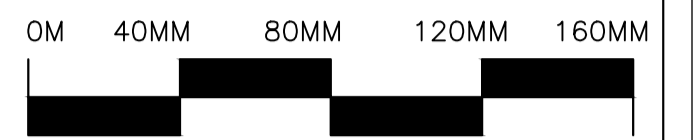

REV:	DESCRIPTION:	BY:	DATE:
STATUS: BUILDING REGULATIONS			

PRINGLE.DESIGN

ext. 2015 UK/SE
PRINGLE DESIGN LTD
32 The Drive, Wollington, SM6 9LX
Email: Pringledesign@outlook.com
Tel: 020 8432 2864

CLIENT: VICKI AND ROSHAN RUMMUN
Crown House, 7 High Street
Chipstead TN13 2RN

Project description: EXTENSION

SITE: Crown House, 7 High Street
Chipstead TN13 2RN

TITLE: WINDOW DETAILS

SCALE AT A1:	DATE:	DRAWN:	CHECKED:
AS NOTED	21/12/2023	CP	CP
PROJECT NO:	DRAWING NO:	REVISION:	
PD-0397	A116	A	