

South Elevation
Scale: 1:100

- Timber Sheathing
- Corrugated Asbestos
- Timber Cladding
- Brick Plinth

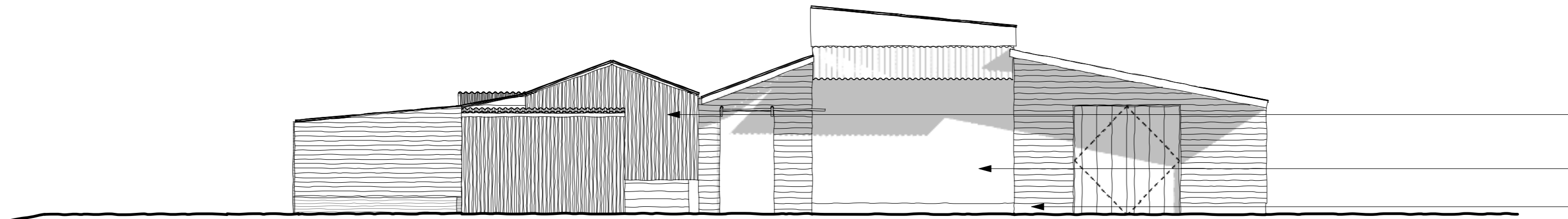

East Elevation
Scale: 1:100

- Corrugated Asbestos
- White painted blockwork wall
- Black painted blockwork plinth

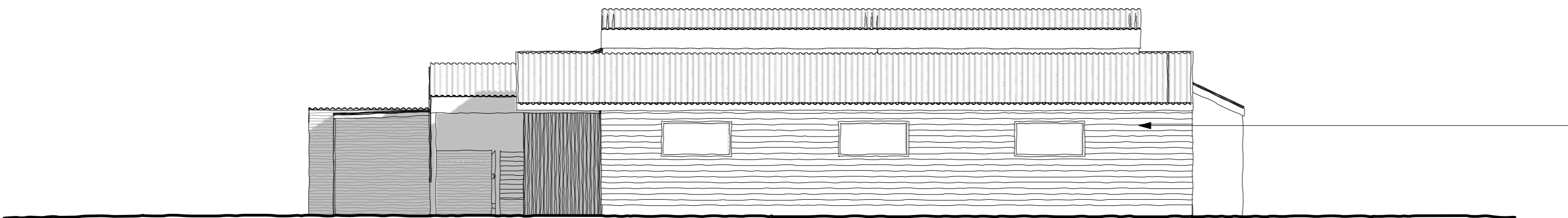

North Elevation
Scale: 1:100

- Timber Cladding

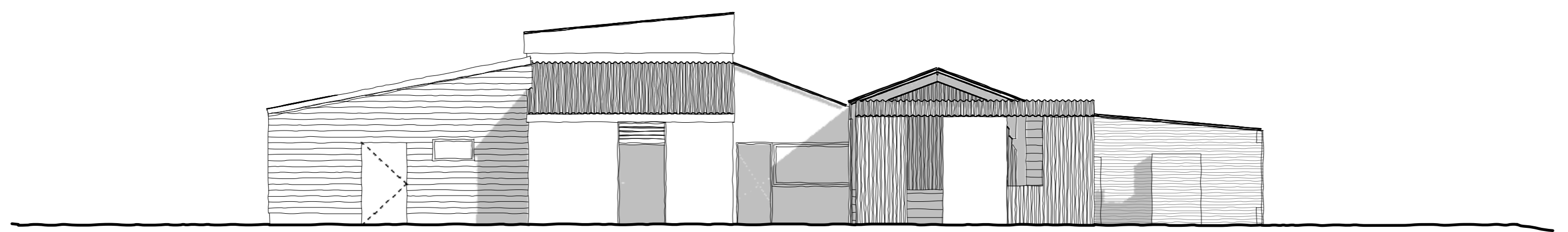

West Elevation
Scale: 1:100

REVISION	DESCRIPTION	DATE	DRAWN	CHECK
----------	-------------	------	-------	-------

JOB No.	5952	DRAWING No.	SU_04	REVISION
---------	------	-------------	-------	----------

TITLE	Existing Elevations			
-------	---------------------	--	--	--

SCALE	1:100	SHEET SIZE	A2	
-------	-------	------------	----	--

ISSUE DATE	20/03/2024			
------------	------------	--	--	--

AUTHOR	BT	CHECK	TL	
--------	----	-------	----	--

PROJECT	Proposed Class Q Conversion of Existing Barn Bell House, Humble Green, Little Waldringfield, Suffolk, CO10 0TB			
CLIENT	Oliphant and Miller Limited			

STATUS	SURVEY			
--------	--------	--	--	--



Market Place / Hadleigh / Ipswich / Suffolk / IP7 5DN
 T / 01473 827992 E / enquiries@wk-architects.co.uk
 Do not scale from drawing; work to figured dimensions only.
 Copyright © Wincer Kievenaar Architects Limited
 5952_SU_01_Bell House.vwx