

Roof tiles to match or similar to main dwelling

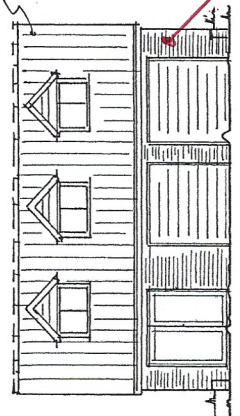

NORTH WEST ELEVATIONS 1:100

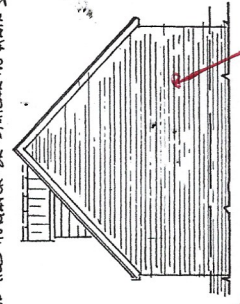

SOUTH WEST

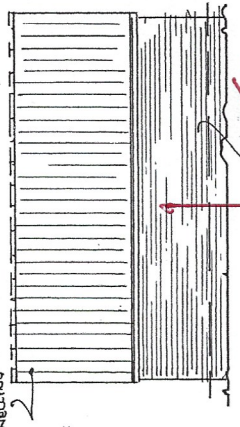

SOUTH EAST

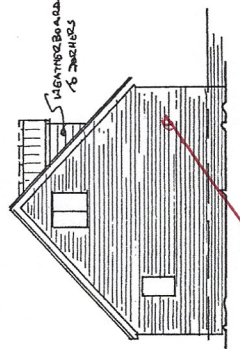

NORTH EAST

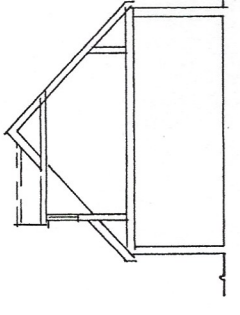

TYPICAL SECTION 1:100

REV A - 23/04/2024: EXTERNAL WALL FINISH TO BE DECORATED RENDER TO MATCH MAIN DWELLING

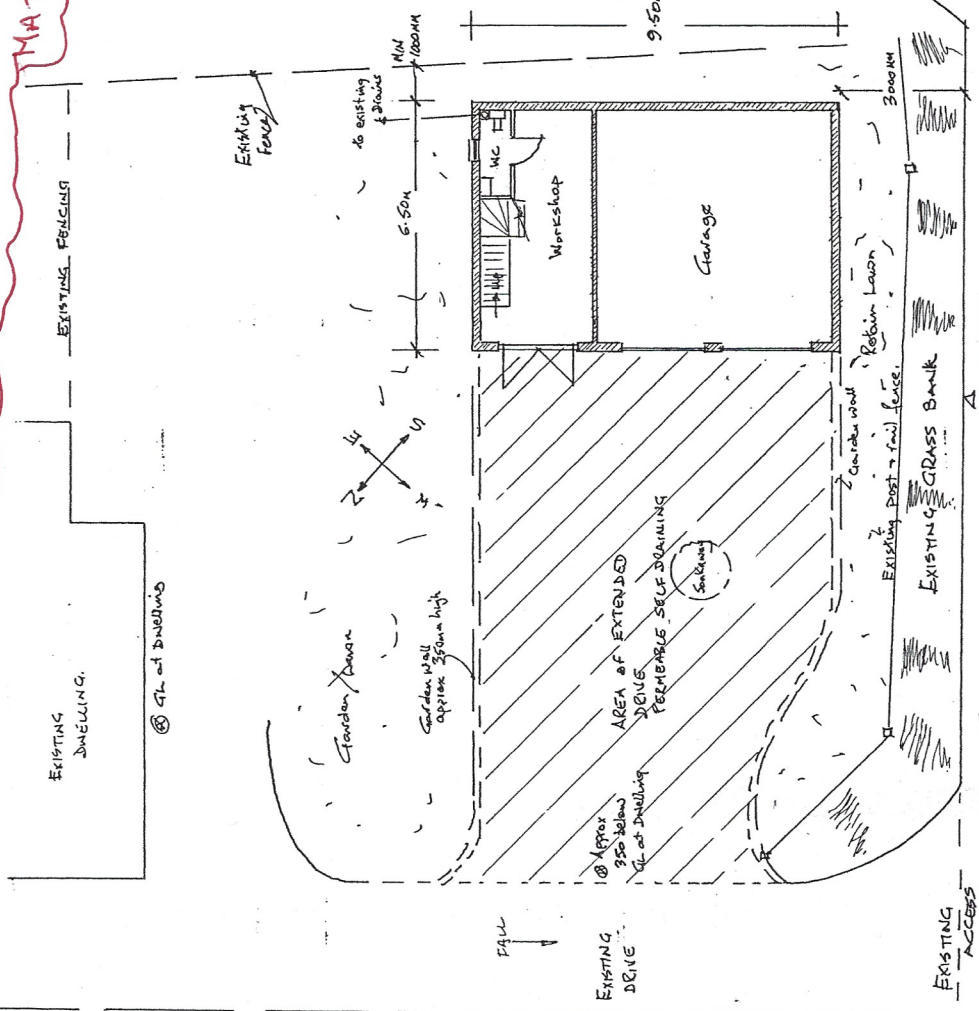

PLAN 1:100

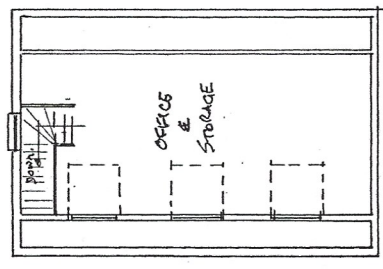

FIRST FLOOR 1:100

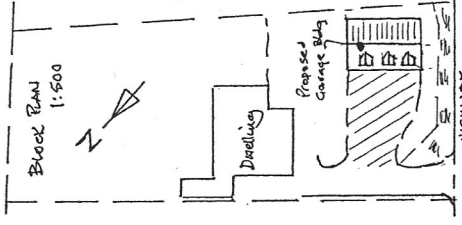

BLOCK PLAN 1:500

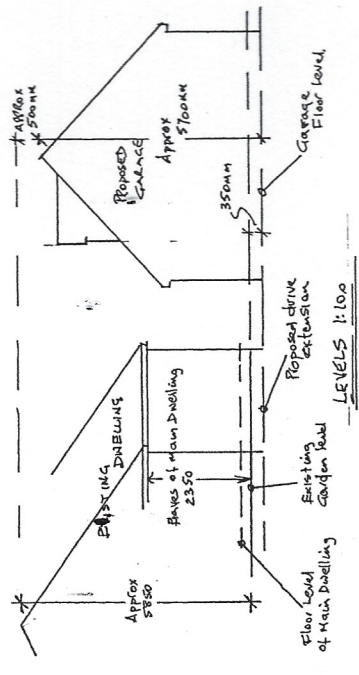

LEVELS 1:100



Buildtopians
19 Aldham Gardens, Stowmarket, Suffolk IP14 2PS
Telephone Stowmarket (01449) 675721 / 07724037774
E-mail: paul@buildtopians.co.uk
www.buildtopians.co.uk



THIS IS NOT A WORKING DRAWING. It has been produced solely for the purpose of submitting to the Local Authority. Build to Plans Partnership Ltd Are Not the CDM Appointed Principal Designer, the details therefore Do Not Form Part Of CDM Refers Also to Construction Notes, Manufacturer's Specifications and any Separate Structural Engineer's Design Details
All details and dimensions to be checked and verified on site BEFORE commencement. DO NOT SCALE

Client:	Mr and Mrs Baitan
Site Address:	Merton, Jacks Green Road, Cresting St Mary IP6 6NA
Job Title:	New Detached Double Garage with Office/Storage above - Amended Scheme
Drawing Title:	Plans, Elevations, Block Plans and Typical Section.
Drawing No:	2023.30 - REV A
Scales:	As Shown @ A2
Date:	5th July 2023