



Proposed - North Elevation
1:100



Proposed - East Elevation
1:100

existing window removed and replaced with a door to improve access/ escape - all profiles and stonework to match existing

new rear entrance to be finished in stone to form seamless connection with main building. All doors/ windows finished in timber to match existing.



Proposed - West Elevation
1:100

existing window replaced with a door to mirror the principle elevation. The door will improve access/ escape and all profiles to match existing

existing windows and doors to be inspected and made good as required

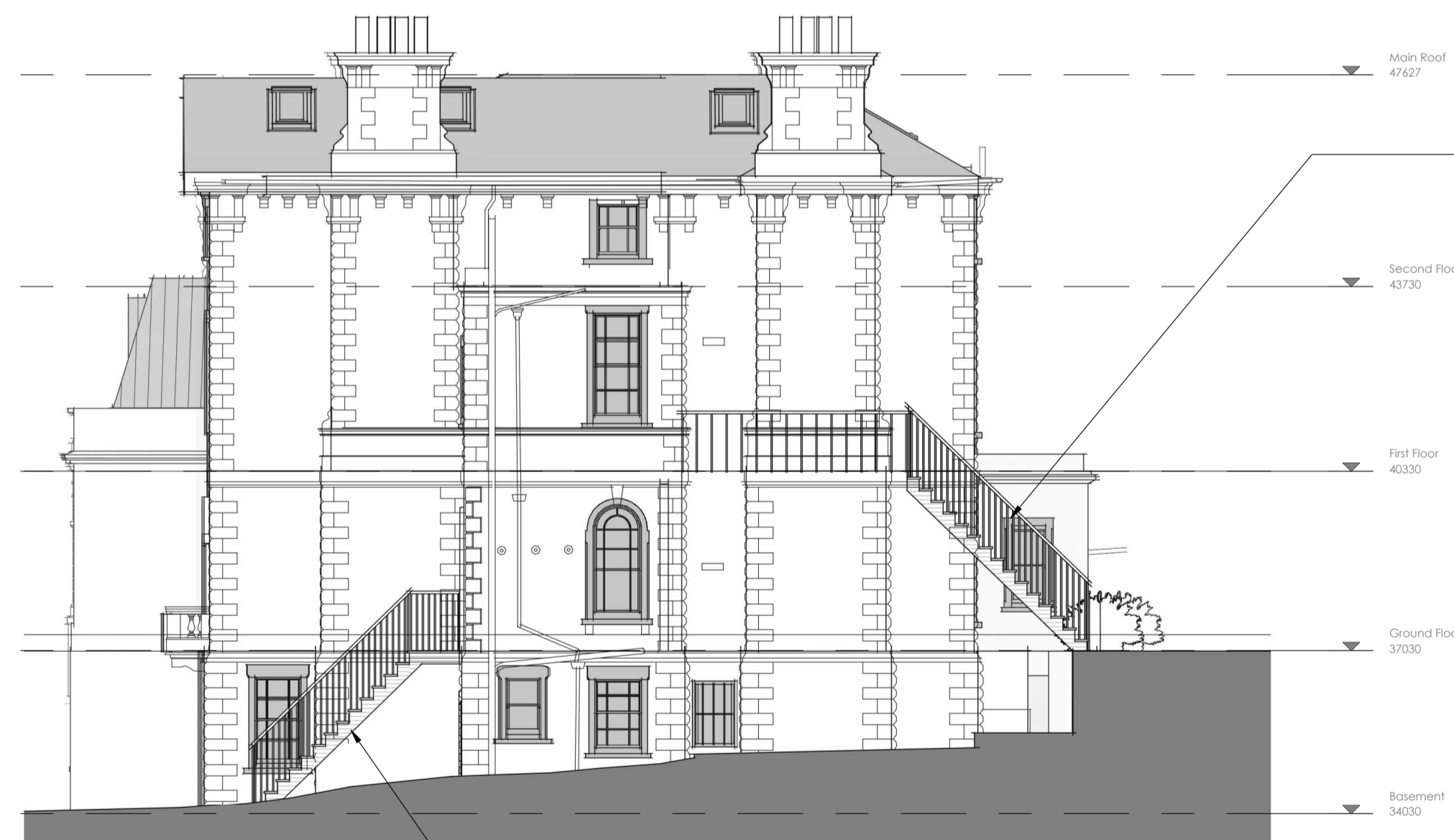

Proposed - South Elevation
1:100

new cast iron staircase and railings to be fitted

1	Issued for PLANNING	SB	SW	11/03/24
rev	description	drawn	checked	date
revisions				

status: PLANNING



TELEPHONE + 44 (0)717 224 224

EMAIL steele@thehousebristol.co.uk

client: Mr Poulter

project: 8 Hill Rd
Clevedon
BS21 7NE

title: Proposed - Elevations

scale: 1:100 @ A1

date: 23/05/22

drawn: SB

checked: SW

job no: L21-19 drawing no: (00)201

revision: P1

- Do not scale from the drawing.
- The Contractor is to check all site dimensions and levels before work commences.
- This drawing must be read with and checked against all structural and other specialist drawings, specifications and bills of quantities.
- The Contractor is to comply with all current British Standards and Building Regulations whether or not specifically stated on these drawings.

