

SOUTH EAST ELEVATION PROPOSED

NORTH WEST ELEVATION PROPOSED

CP Rowbottom
 ELMS FARM
 COTTAGE
 5 ELMS CLOSE
 REMPSTON

DETAILED NOTES:

SIX HARDWOOD WINDOWS ARE TO BE OF TRADITIONAL STYLE FLUSH CASEMENT WITH HORIZONTAL GLAZING BAR. OPENING SASHES ARE TO BE HUNG ON 3" BALL BEARING HINGES, HAVE BLACK HAND MADE MONKEY TAIL STAYS AND FASTENERS AND ALL SEATED ON AQUAMAC 21 DRAUGHT STRIP. THE GLAZING IS 4/4/4 mm HERITAGE, ARGON FILLED AND TOUGHENED ALL TO MEET CURRENT REGULATIONS.
 ALL WINDOWS ARE TO HAVE A WHITE SPRAY PAINTED FINISH.

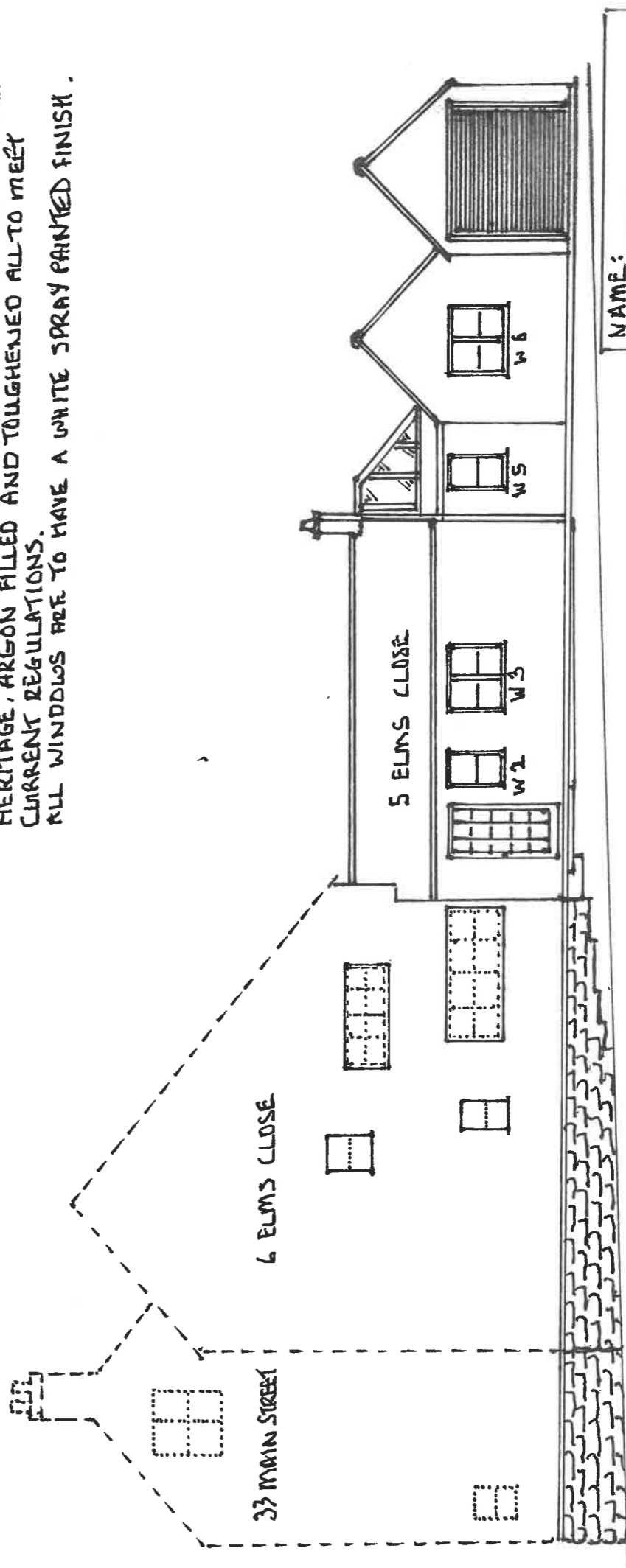

NORTH EAST ELEVATION PROPOSED

NAME:

MR C P ROWBOTTOM

SITE ADDRESS:

ELMS FARM COTTAGE
 5 ELMS CLOSE
 REMPSTON

SCALE

1:100

DATE

CPR

DRAWN BY

CPR

REVISION NO:

CPR 2

NOTTINGHAM LE12 6RP