

Ground Floor Plan , Existing 1/100

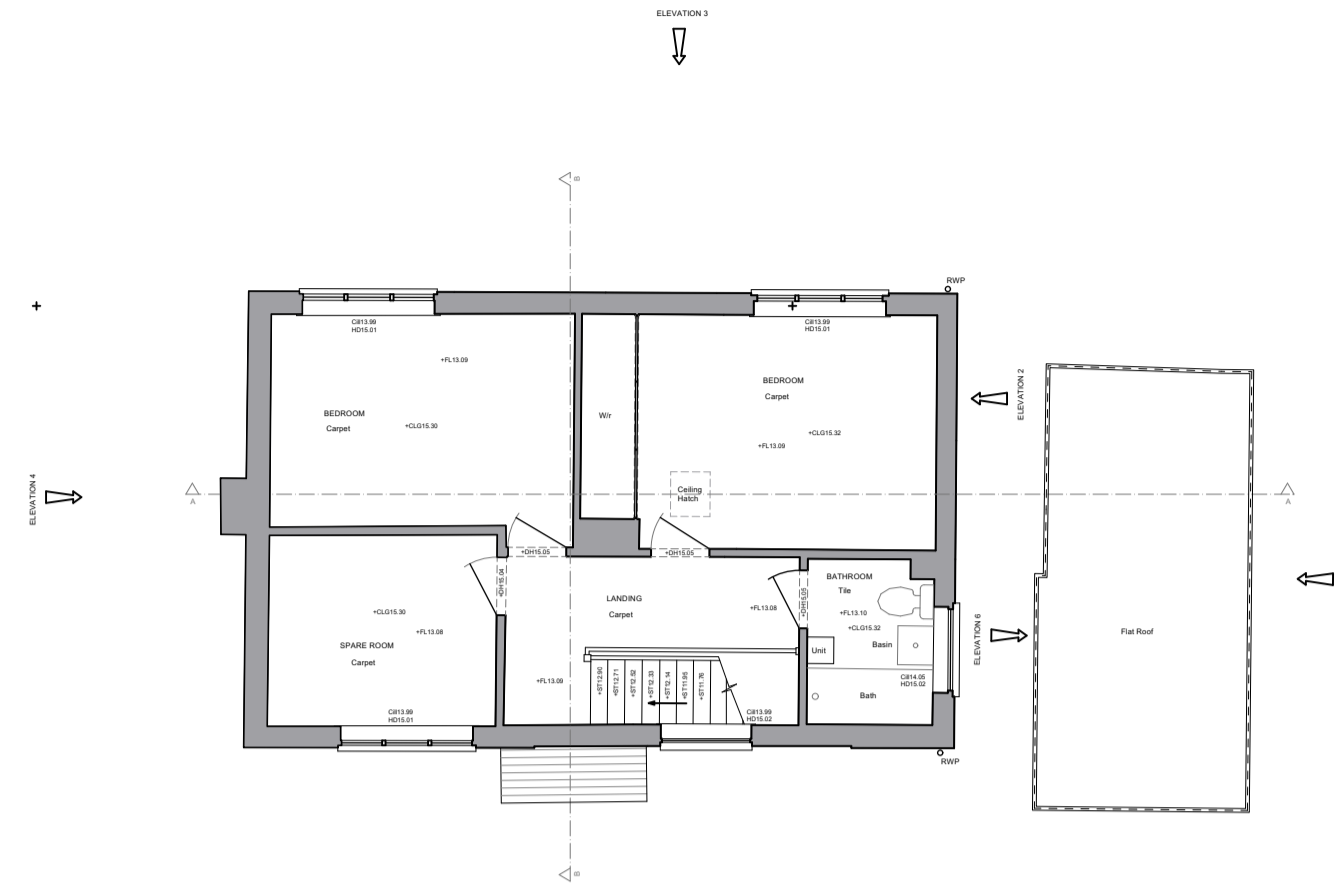

First Floor Plan , Existing 1/100

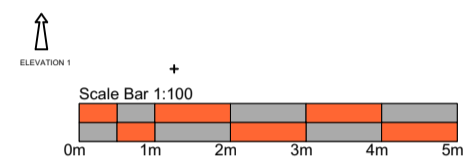
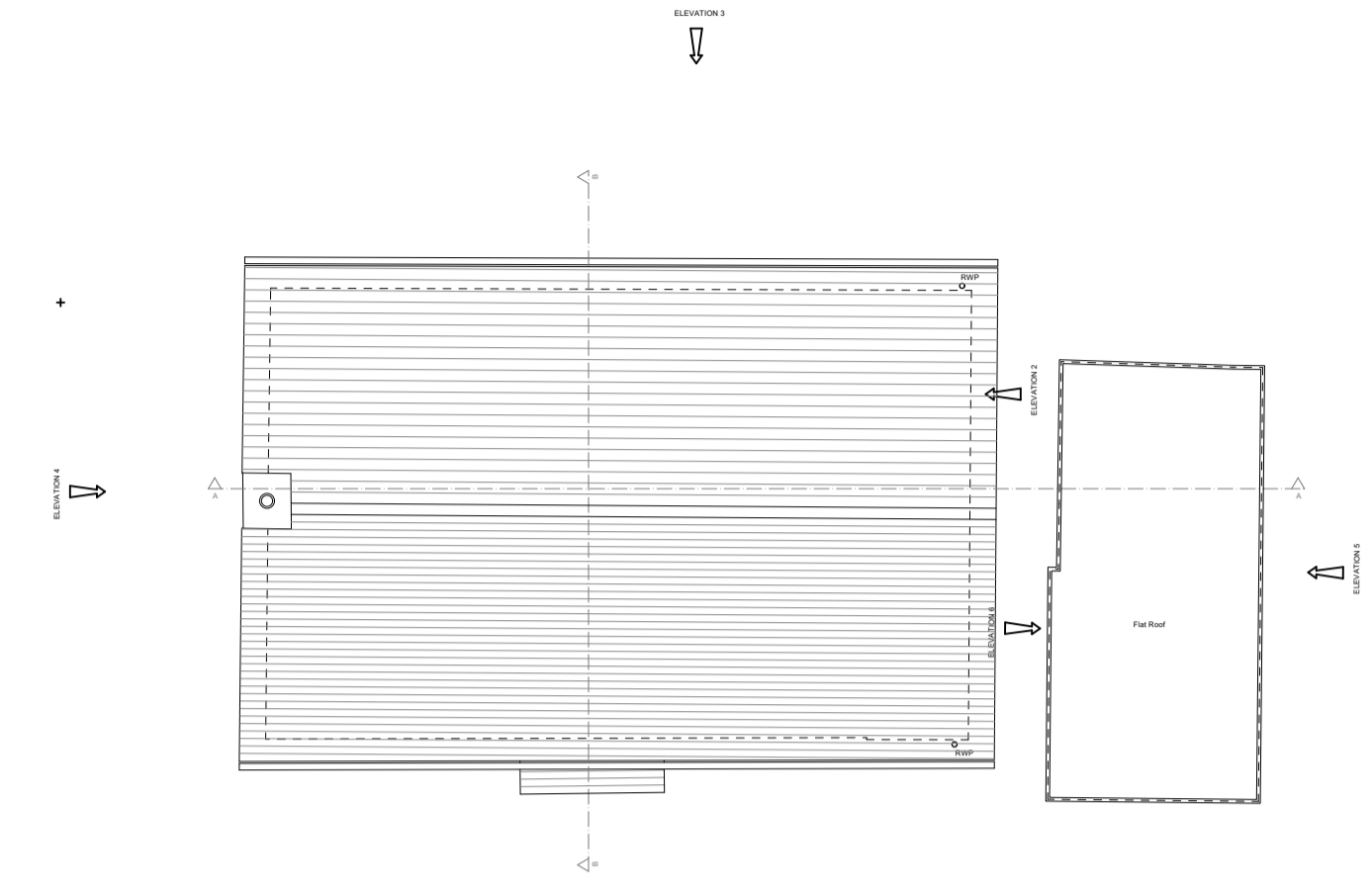

Roof Plan , Existing 1/100

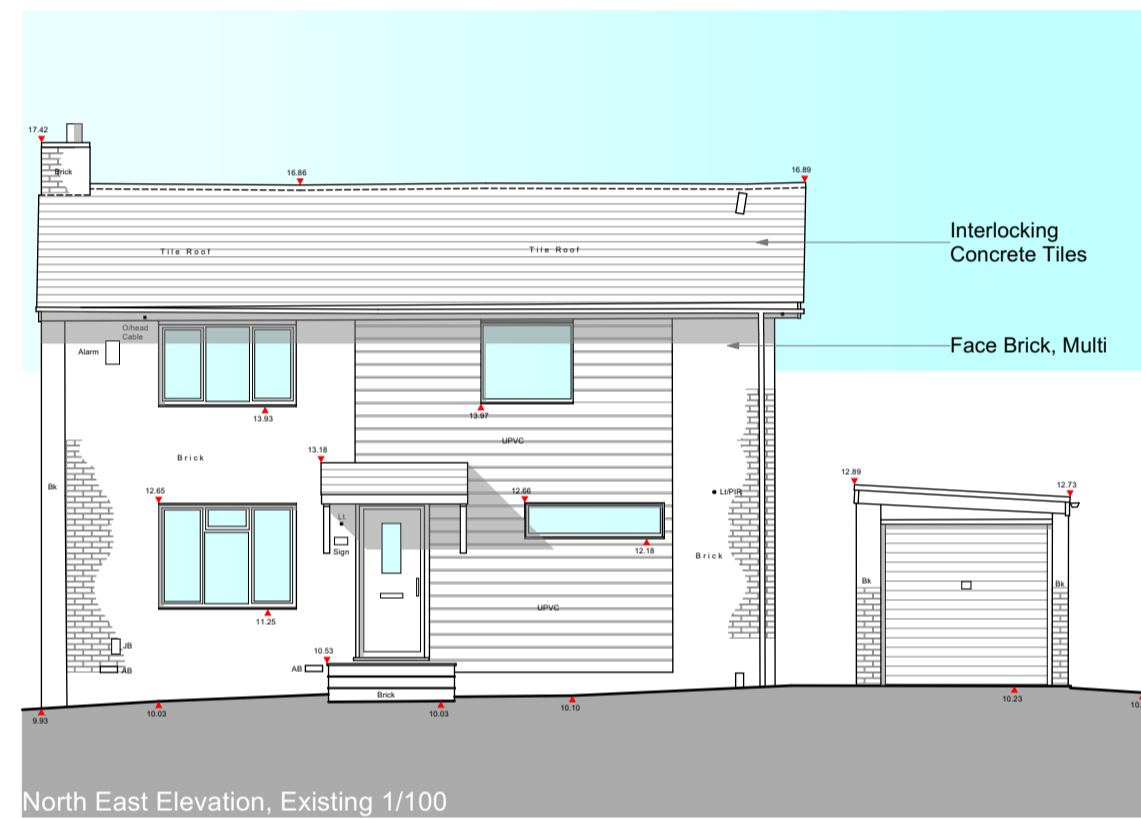

North East Elevation, Existing 1/100

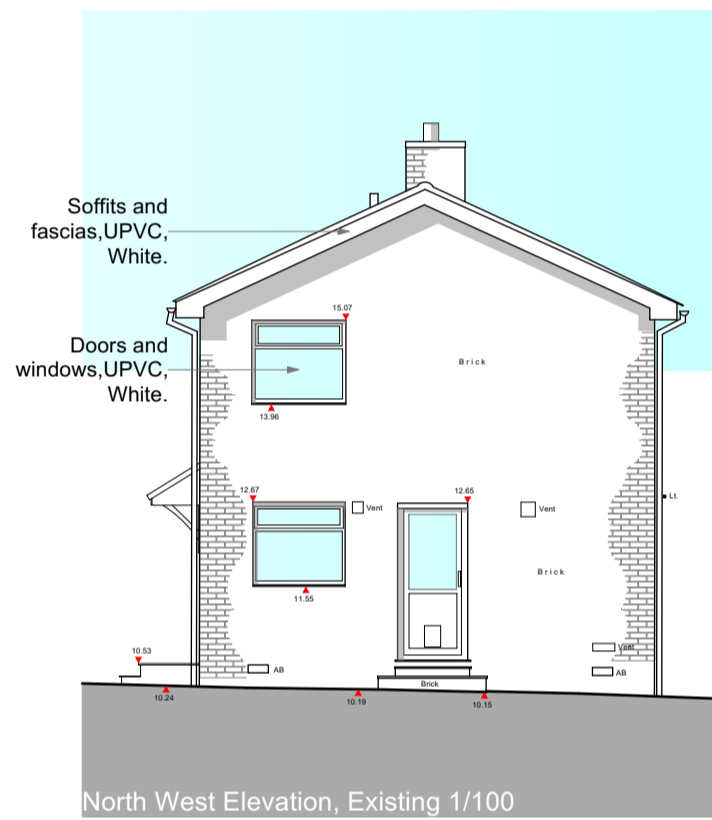

North West Elevation, Existing 1/100

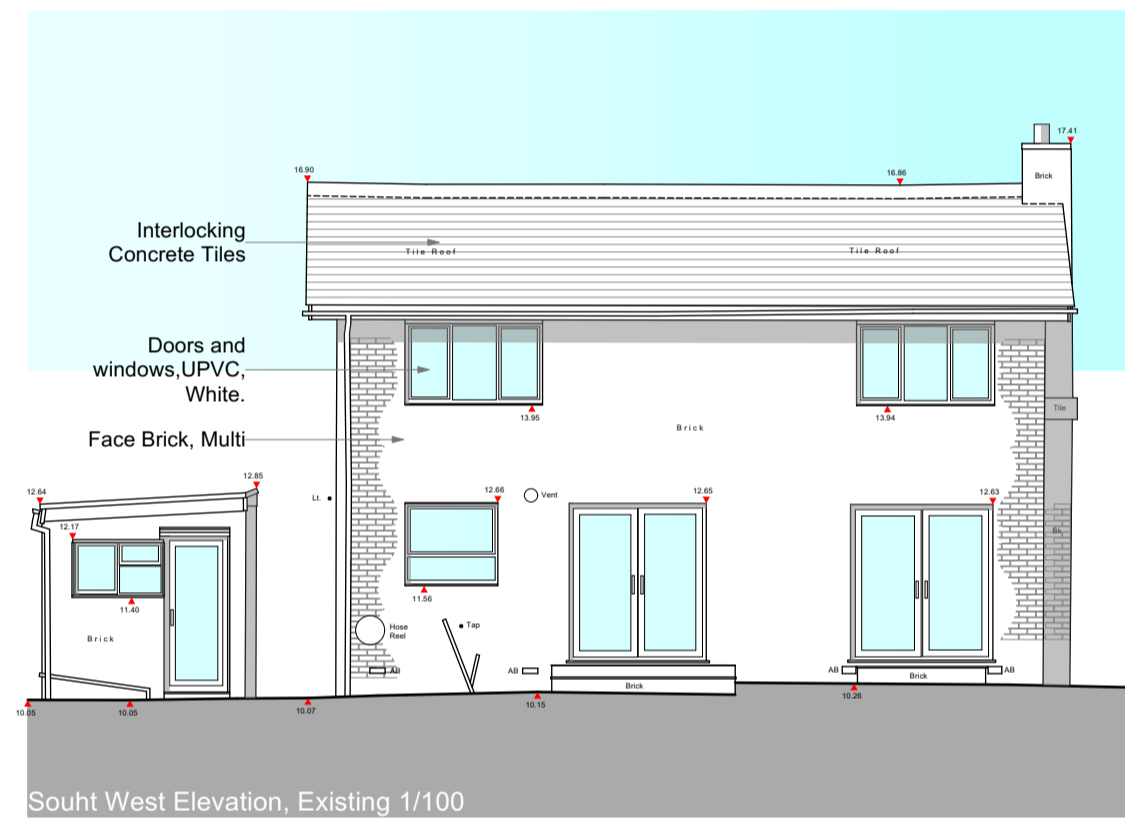

South West Elevation, Existing 1/100

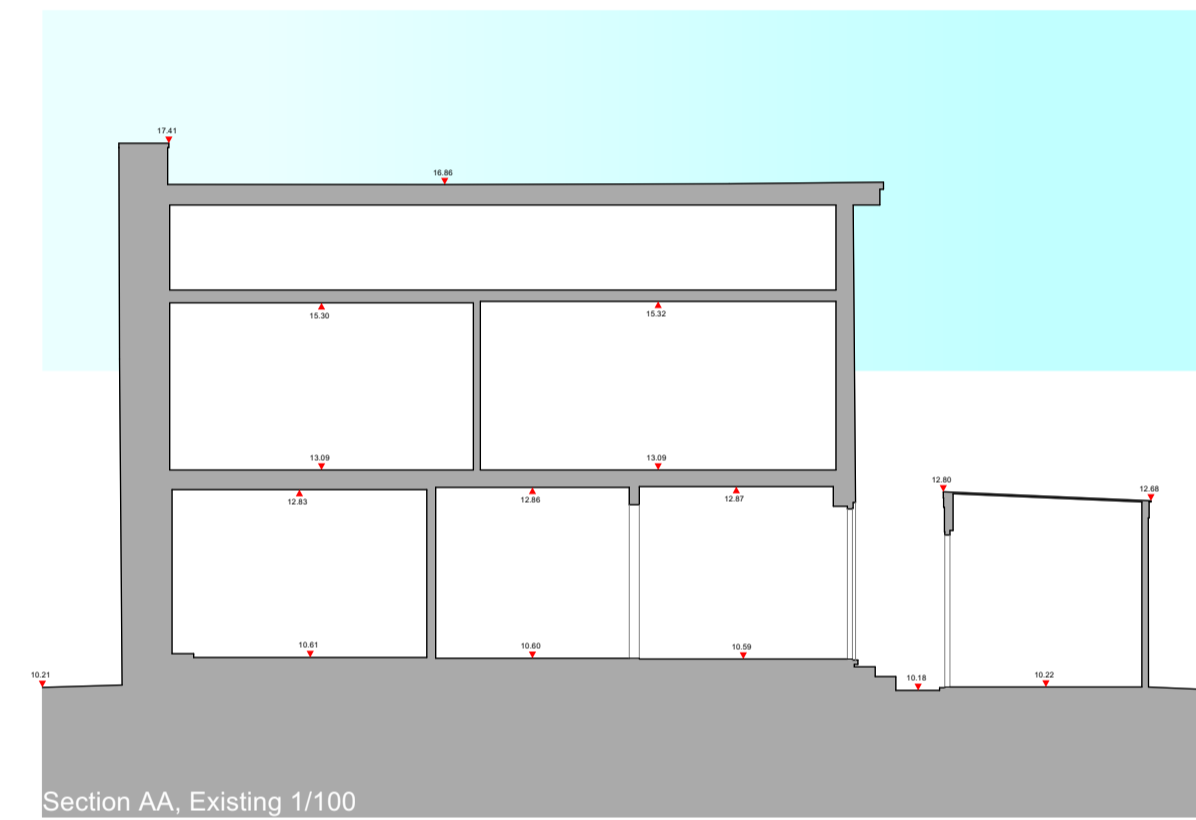

Section AA, Existing 1/100

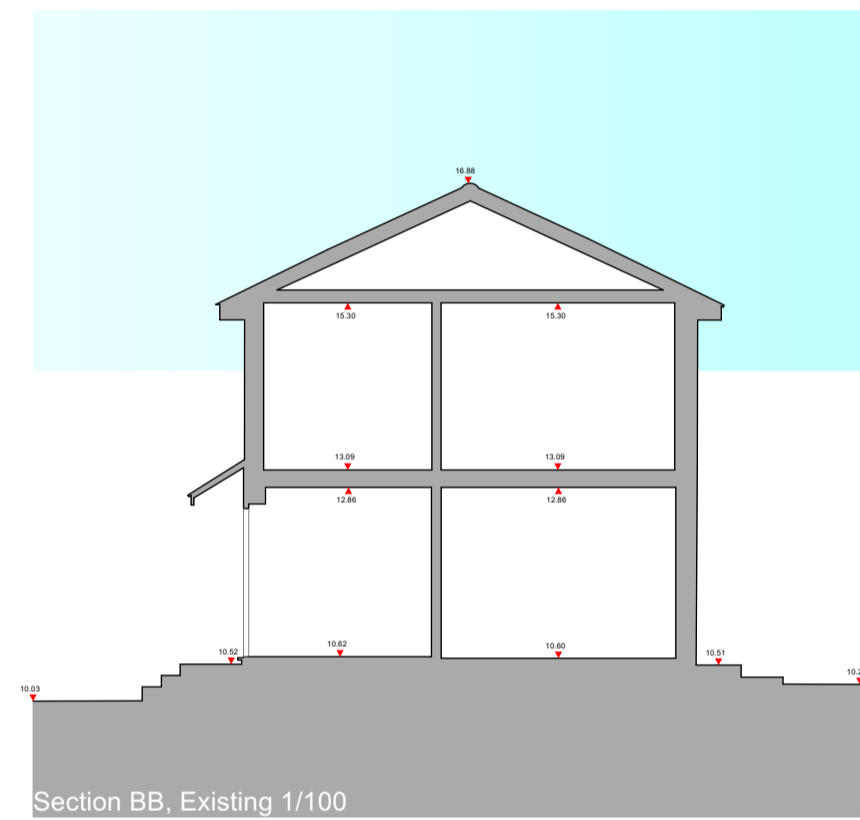

Section BB, Existing 1/100

DATUM=5.000m

DATUM=5.000m

DATUM=5.000m

DATUM=5.000m

DATUM=5.000m

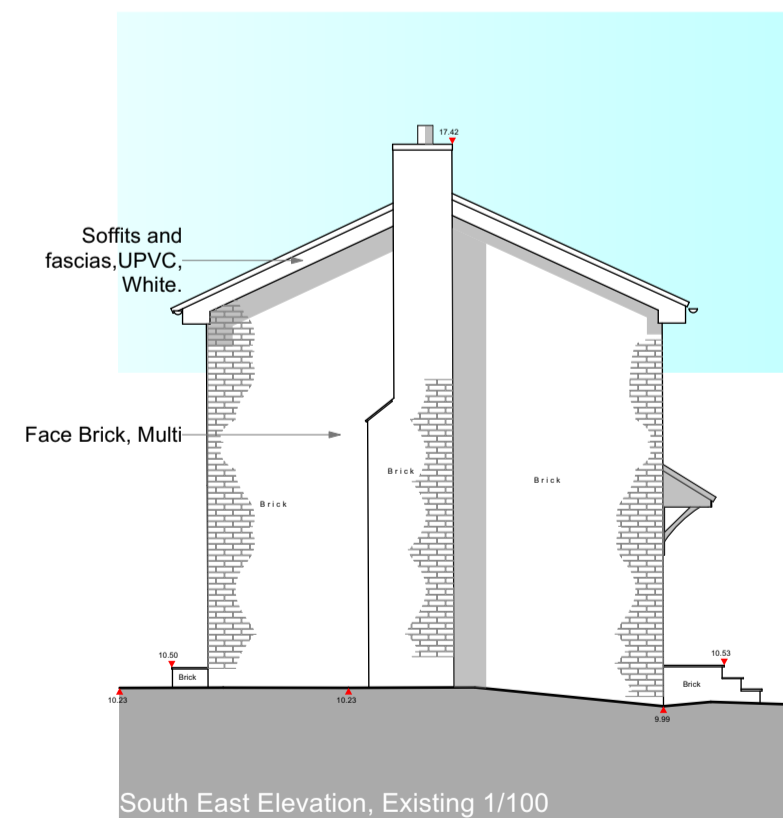

South East Elevation, Existing 1/100

DATUM=5.000m

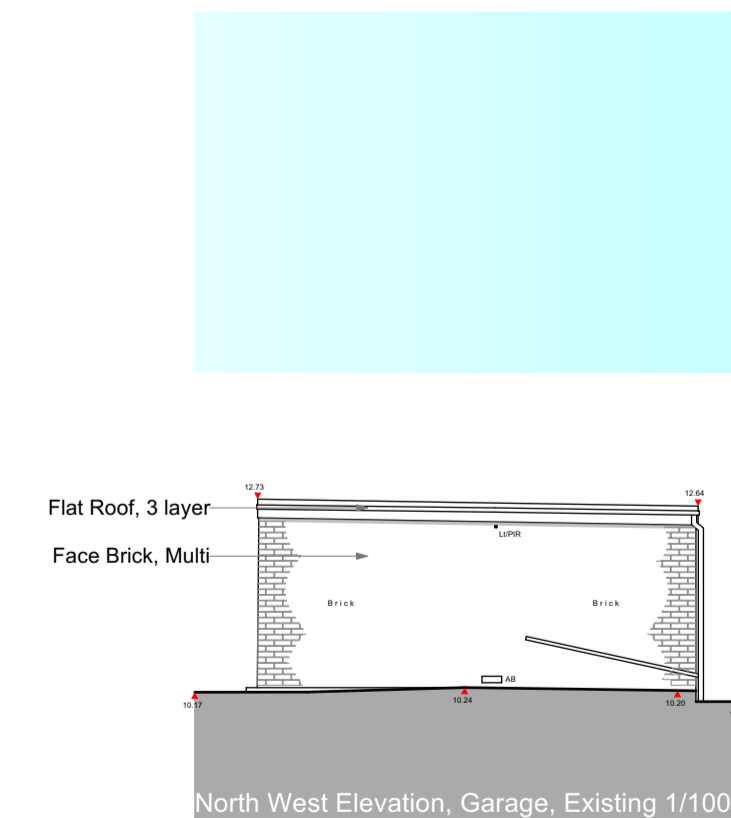

North West Elevation, Garage, Existing 1/100

DATUM=5.000m

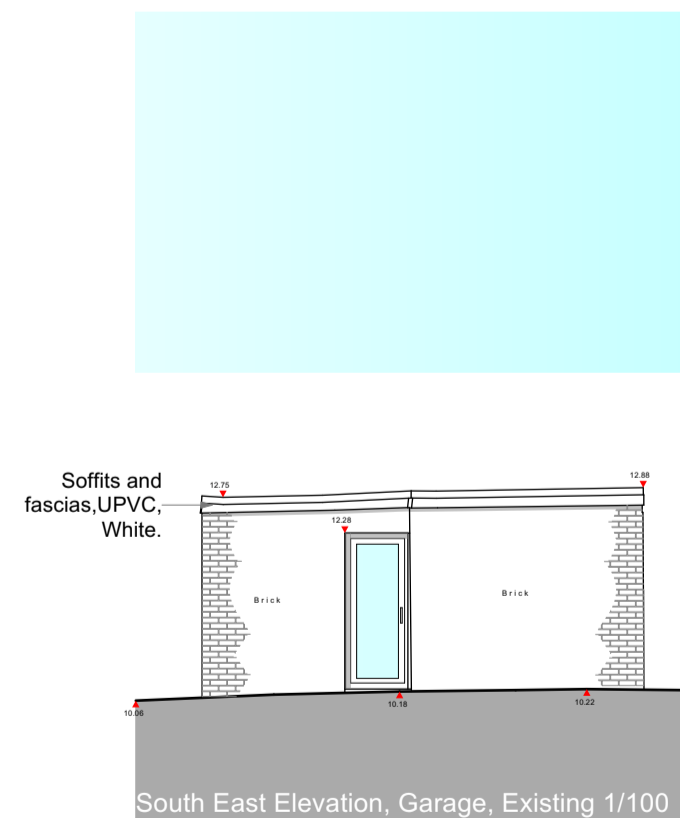

South East Elevation, Garage, Existing 1/100

DATUM=5.000m

Notes
 Use only Figured Dimensions
 Always check dimensions on site and report any discrepancies to the Architect.
 Not for construction unless marked for this purpose.

REVISION	DESCRIPTION	DRAWN BY	DATE
D	Planning Issue/Scale Bar Added	SWR	08/04/24
C	Planning Issue	SWR	14/03/24
B	Issued For Information	SWR	12/03/24
A	Issued For Information	SWR	16/01/24

		Unit 3, 28 The Spain Petersfield, Hants GU32 3LA T. 07919 522851 E. swr.architect@gmail.com	
TITLE 1 Oak Tree Drive , Liss, Hants, GU33 7HW. Extension and Alterations. Mr & Mrs Stribley.			
DRAWING NUMBER	REVISION	STATUS	DATE
2056/102	D	Planning	Jan 2024
DRAWN BY	SWR		
TITLE	Plans/Elevations Existing		