

Ground Floor Plan , Proposed 1/100

**Key**

- Walls Existing
- Walls Proposed
- Demolitions
- Structure above Proposed

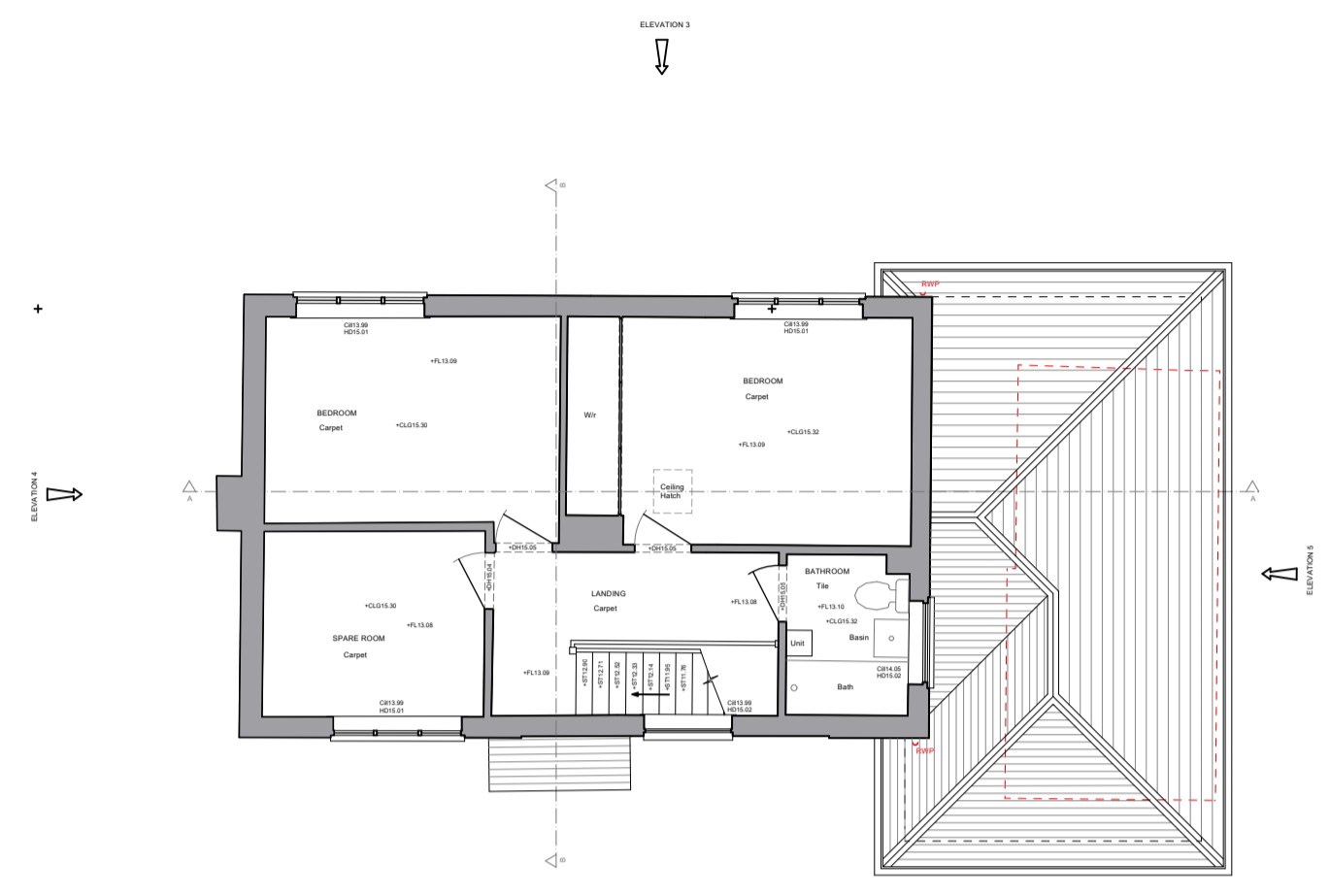
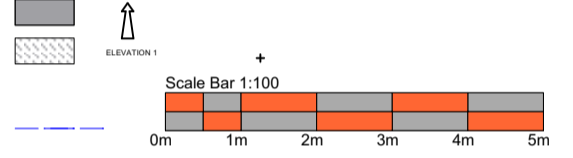

First Floor Plan , Proposed 1/100

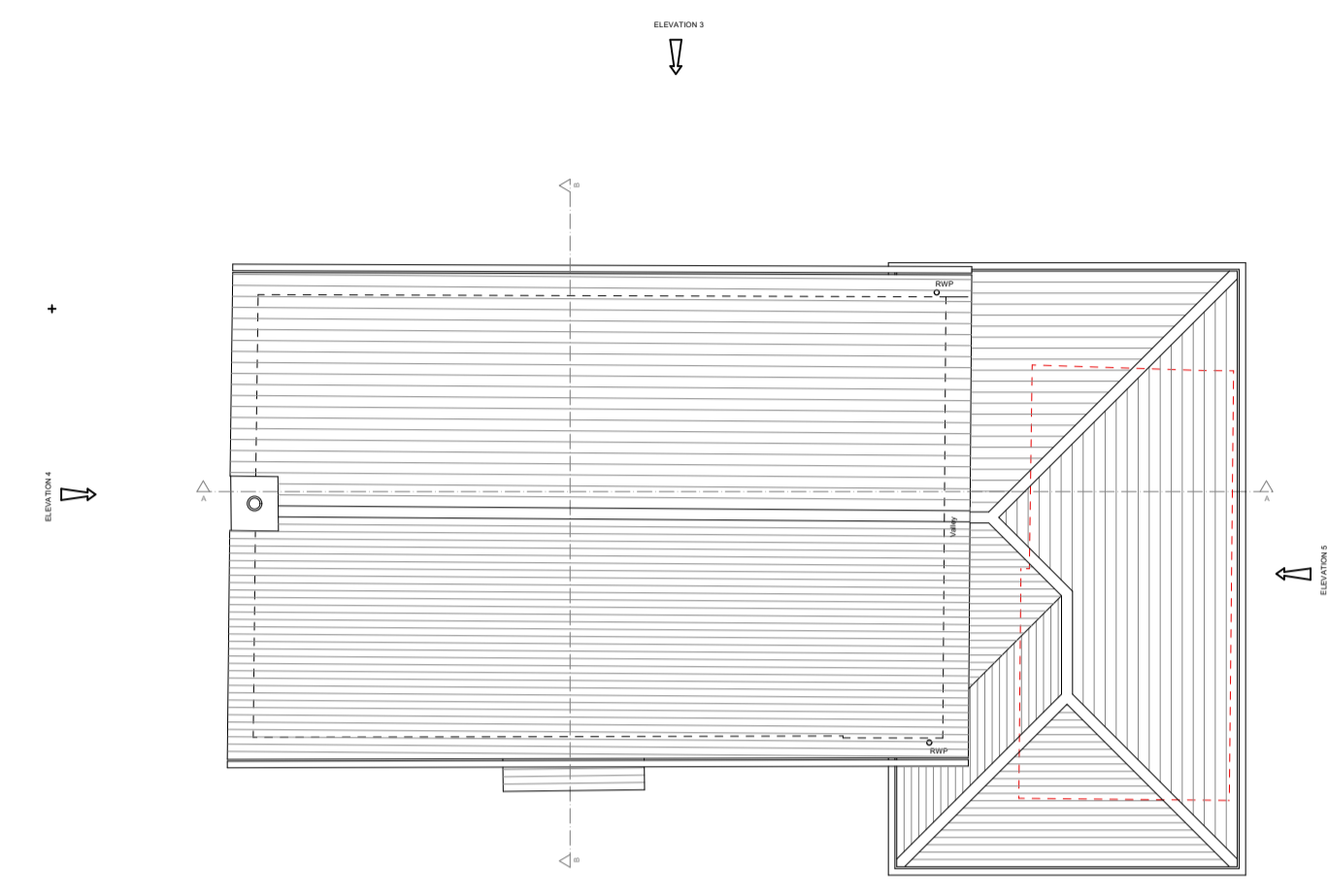

Roof Plan , Proposed 1/100

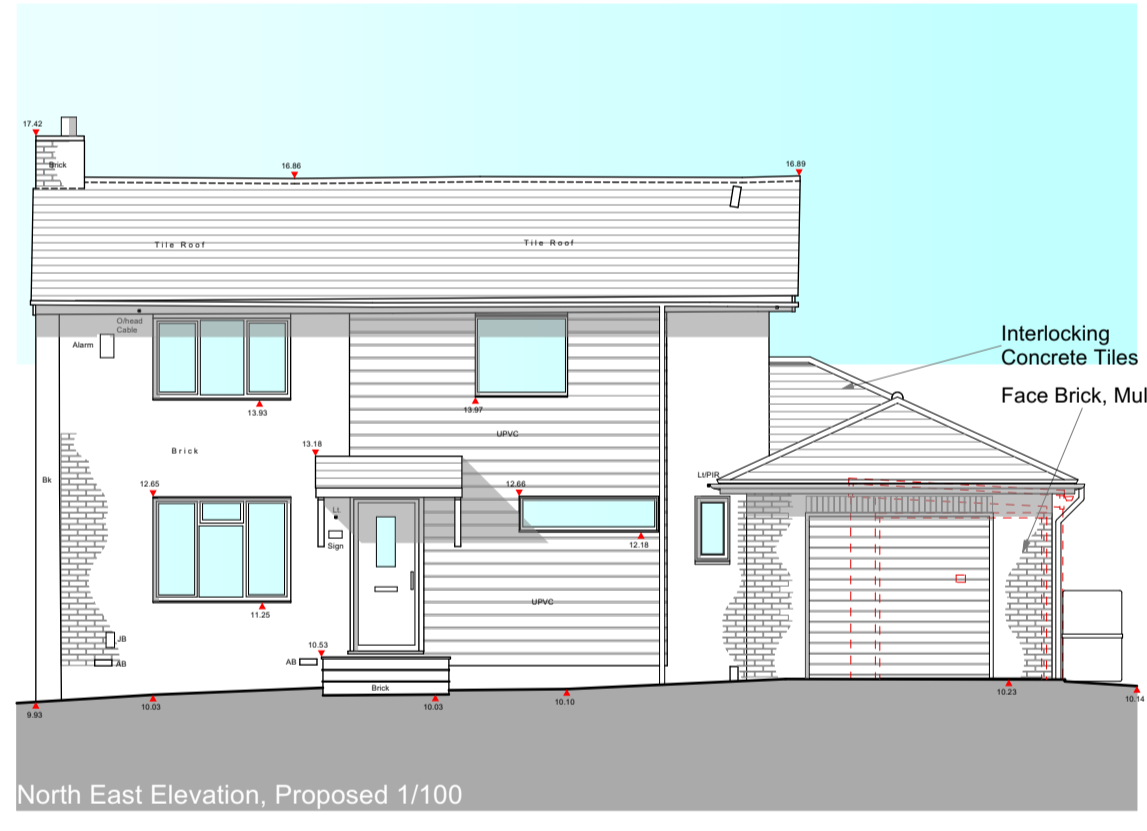

North East Elevation, Proposed 1/100

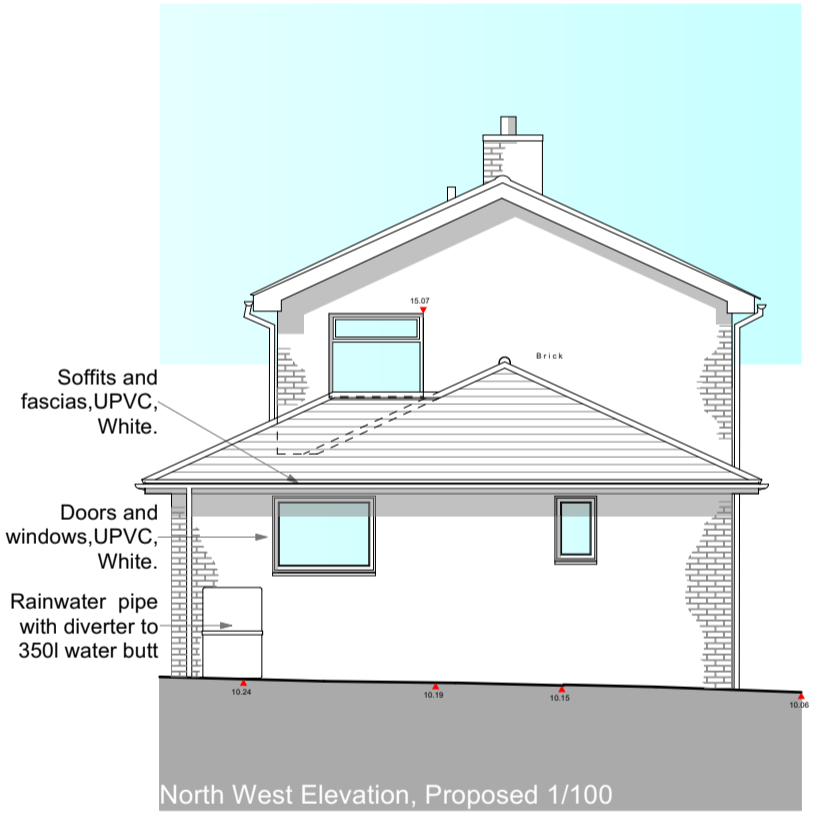

North West Elevation, Proposed 1/100

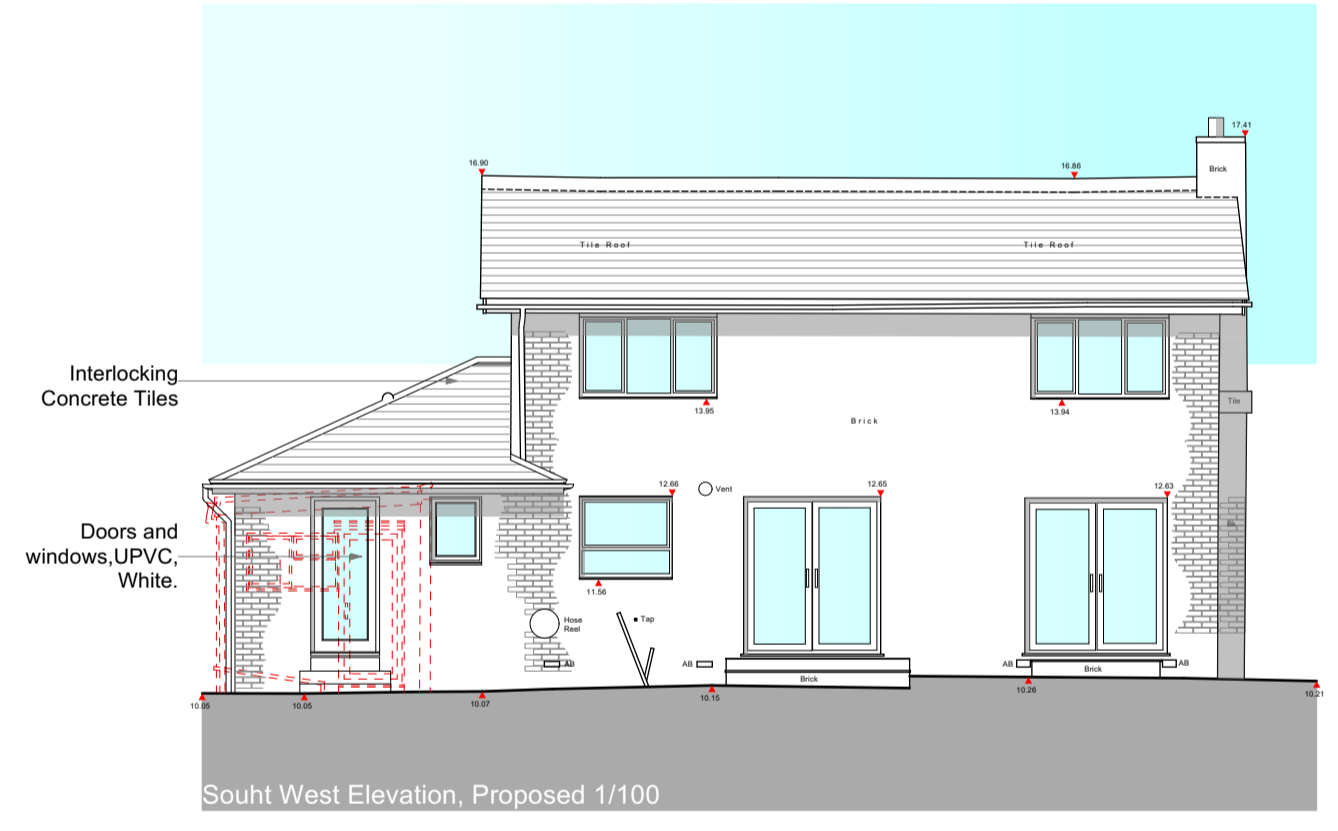

South West Elevation, Proposed 1/100

**Notes**  
 Use only Figured Dimensions  
 Always check dimensions on site and report any discrepancies to the Architect.  
 Not for construction unless marked for this purpose.

REVISION	DESCRIPTION	DRAWN BY	DATE
B	Planning Issue	SWR	14/03/24
A	Issued For Information	SWR	12/03/24

Unit 3, 28 The Spain  
 Petersfield,  
 Hants  
 GU32 3LA  
 T. 07919 522851  
 E. swr.architect@gmail.com

TITLE **1 Oak Tree Drive , Liss, Hants, GU33 7HW. Extension and Alterations. Mr & Mrs Stribley.**

DRAWING NUMBER	REVISION	STATUS	DATE
2056/103A	B	Planning	Jan 2024

DRAWN BY: SWR

TITLE: Plans/Elevations Proposed