

1 Hall - Floor Plan  
1 : 50

2 Hall - Roof Plan  
1 : 50

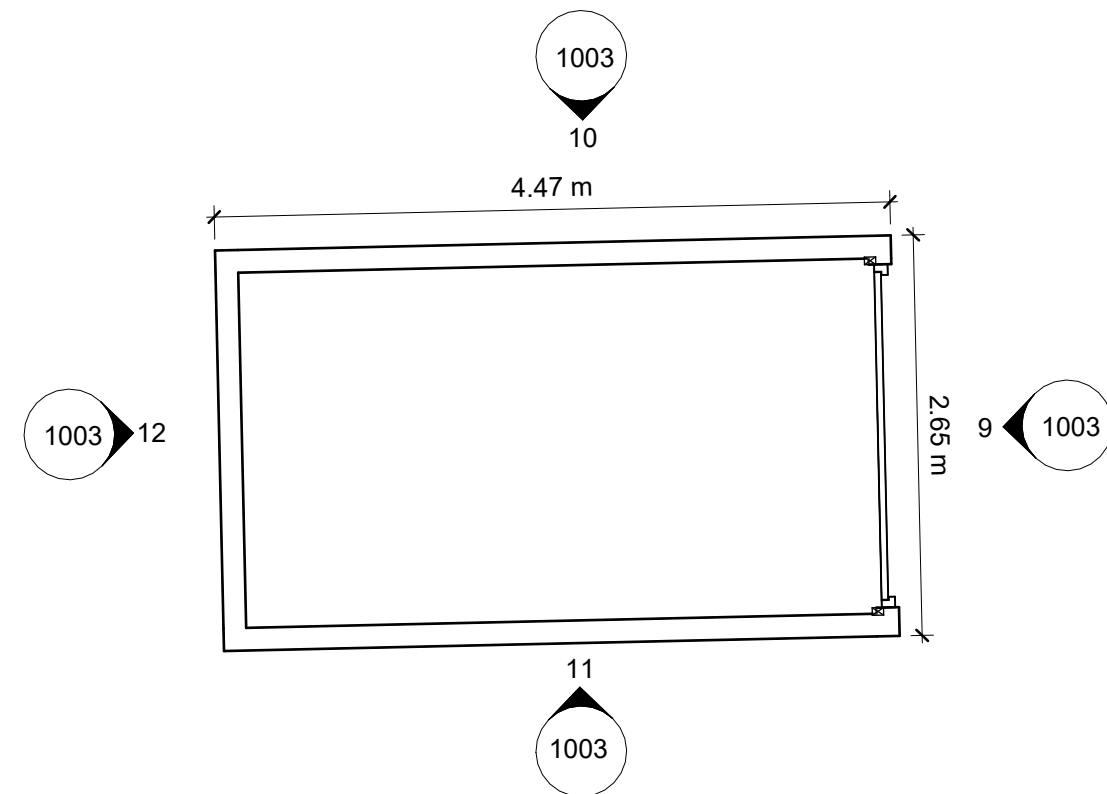

3 Store - Floor Plan  
1 : 50

4 Store - Roof Plan  
1 : 50

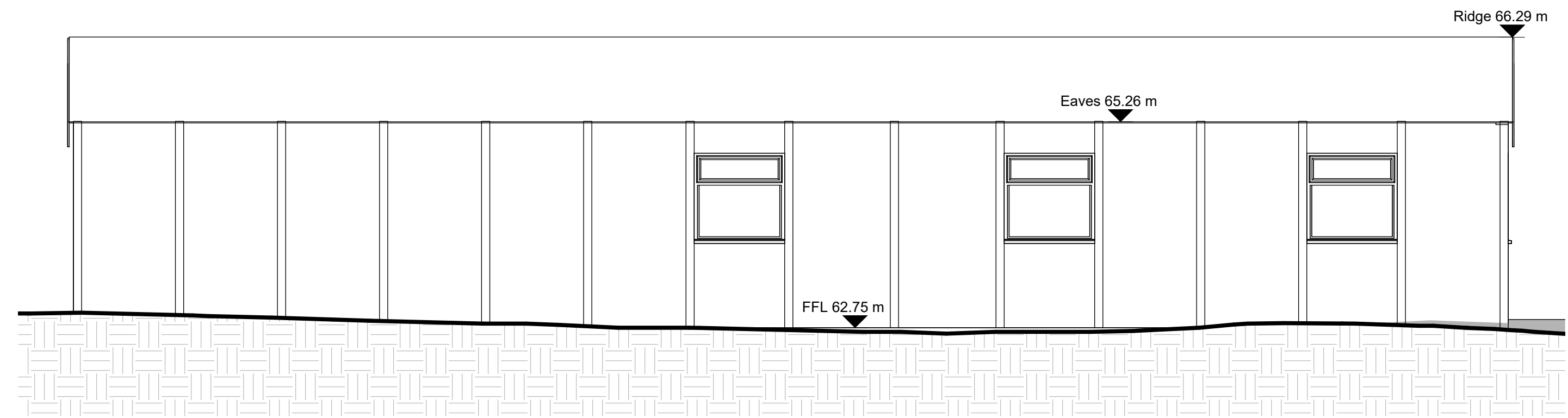
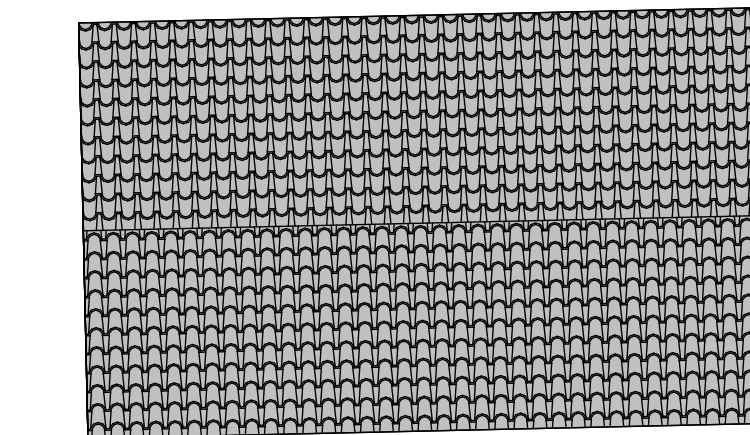

5 Hall - East Elevation  
1 : 50

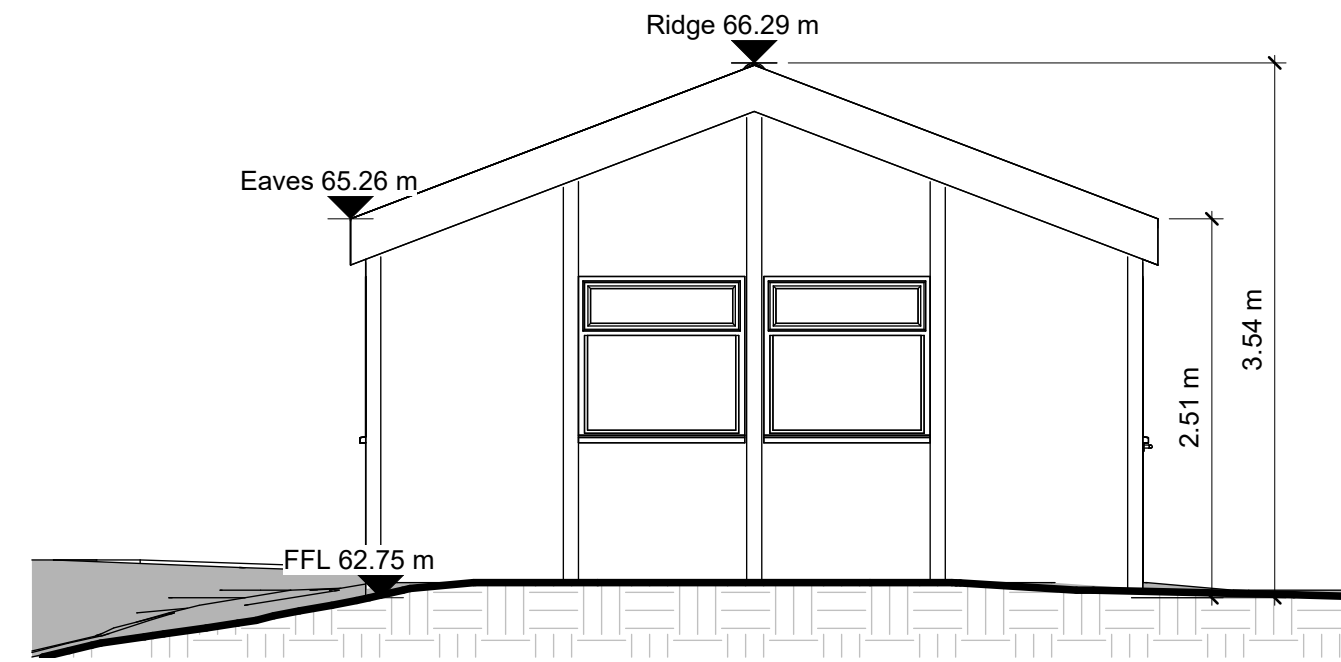

6 Hall - North Elevation  
1 : 50

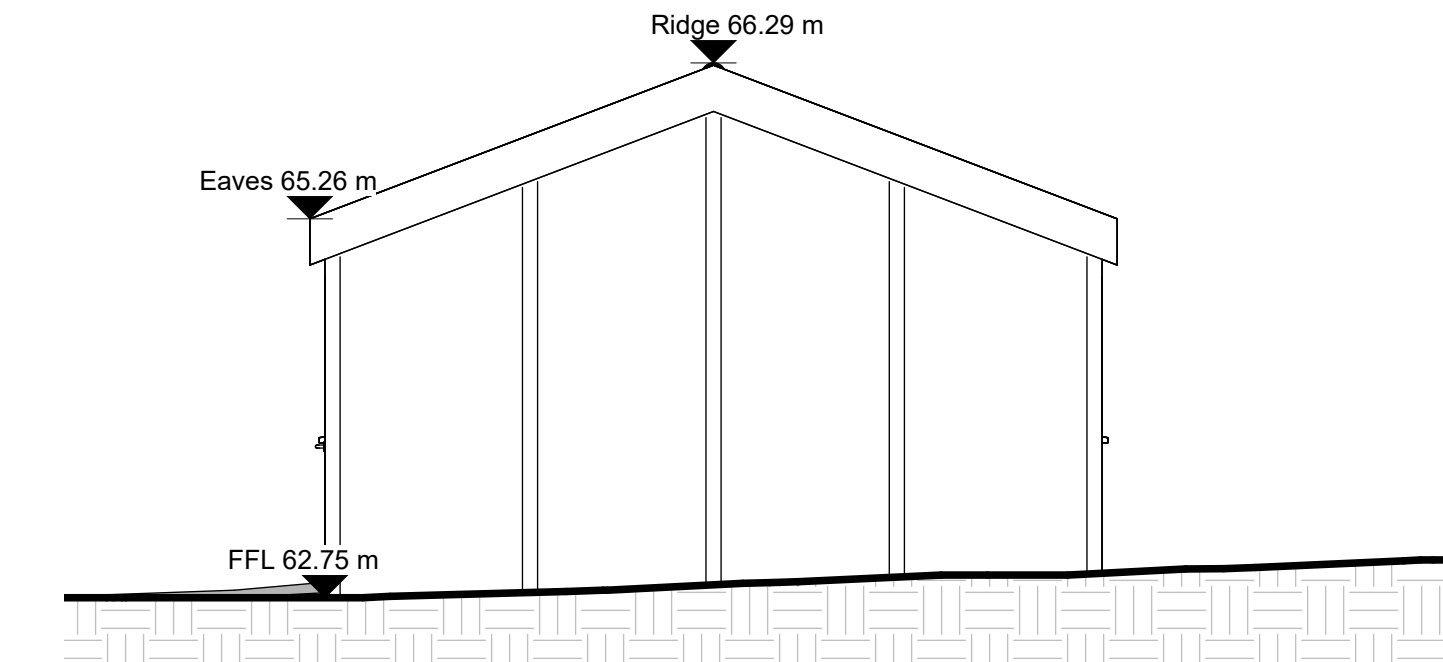

7 Hall - South Elevation  
1 : 50

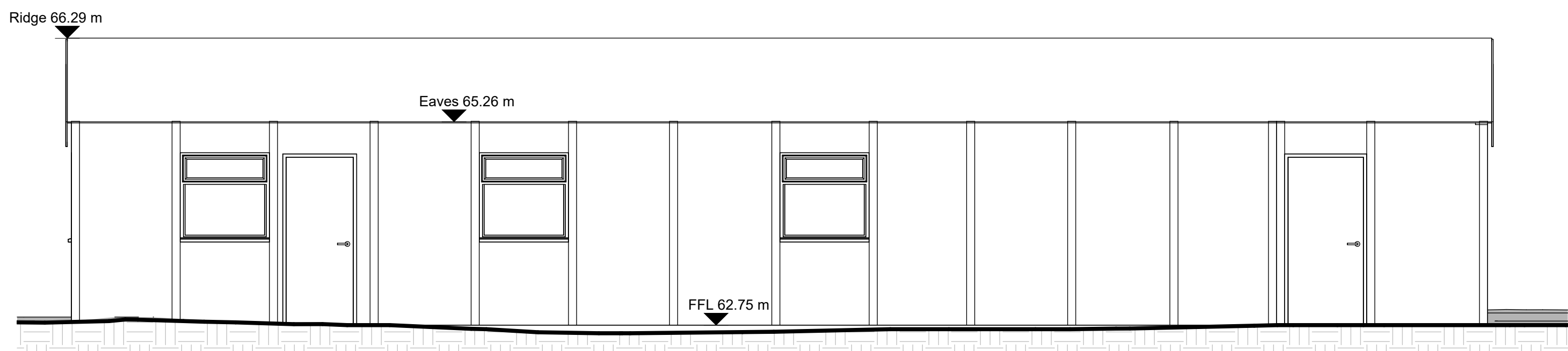

8 Hall - West Elevation  
1 : 50

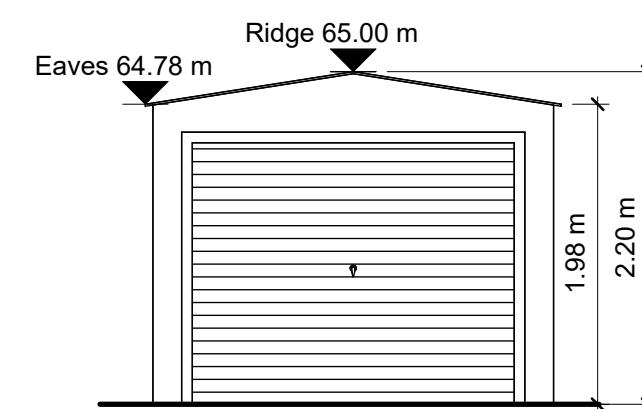

9 Store - East Elevation  
1 : 50

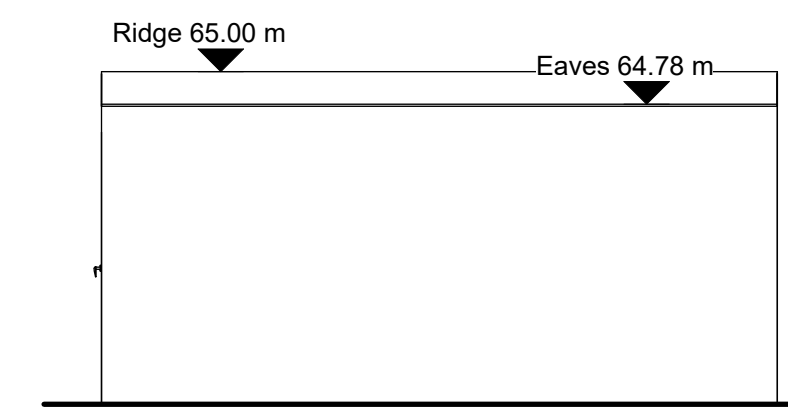

10 Store - North Elevation  
1 : 50

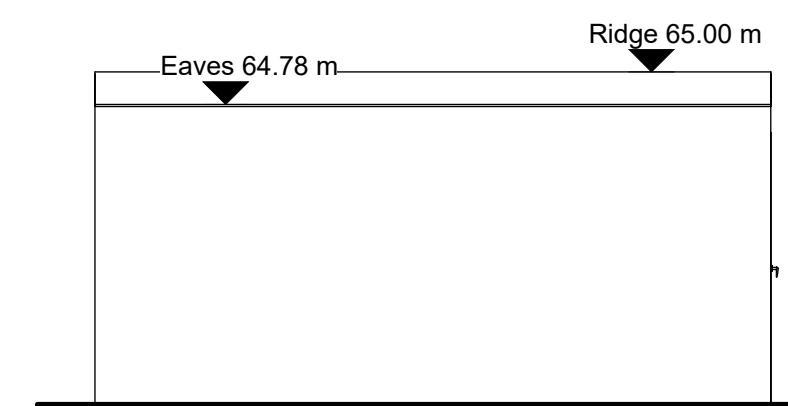

11 Store - South Elevation  
1 : 50

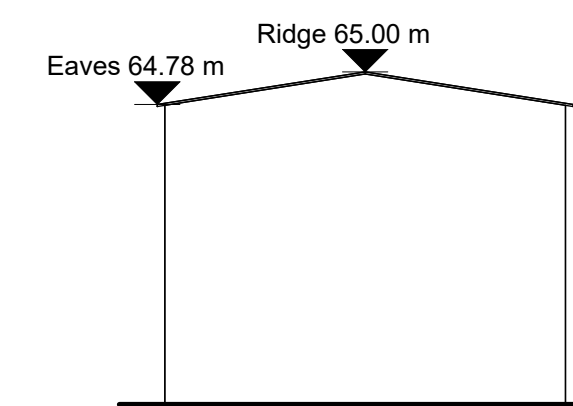

12 Store - West Elevation  
1 : 50

No topographic survey available. All levels are indicative based on available data and should be confirmed on site. Ground level around existing buildings varies as indicated.

- Notes:
- For Planning purposes only. Not to be used for tender or construction. Do not rescale.
  - All dimensions in metres and all heights shown in metres above Ordnance Datum, unless otherwise indicated.
  - Topographic survey unavailable at time of drawing. Levels shown are estimated based on available data.
  - Originally produced in colour - monochrome copies should not be relied upon to accurately reflect all elements.
  - Originally designed by Clive Fish, Building and Design Consultant. Amendments made since have not been checked by the original designer.
  - All mapping © Crown copyright and database rights 2024. Ordnance Survey 0100031673



Rev	Date	First Issue	Description
P01	25.03.24	First Issue	

PROJECT: Petworth Scouts HQ

TITLE: Existing Plans and Elevations

CLIENT: 1st Petworth Scout Group

DRAWN BY: TJ	CHECKED BY: MT	DATE: 25/03/2024
--------------	----------------	------------------

SCALE (@ A1): 1 : 50

STATUS: Planning

DRAWING NUMBER: 0001-PSG-00-00-DR-X-1003	REV: P01
--	----------