

Drawing Sign Off
 Client Approved:
 Date:

FOR APPROVAL

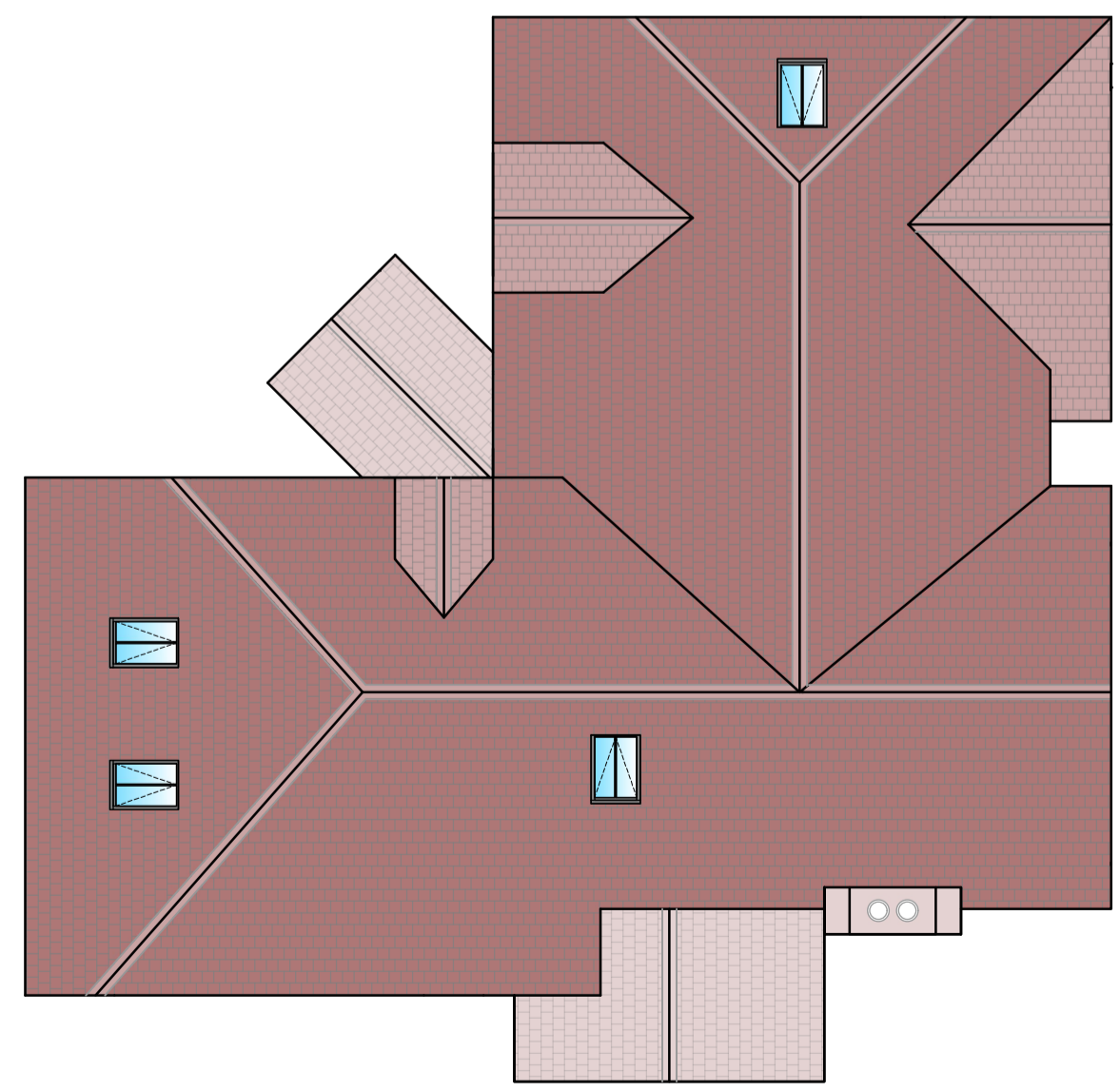
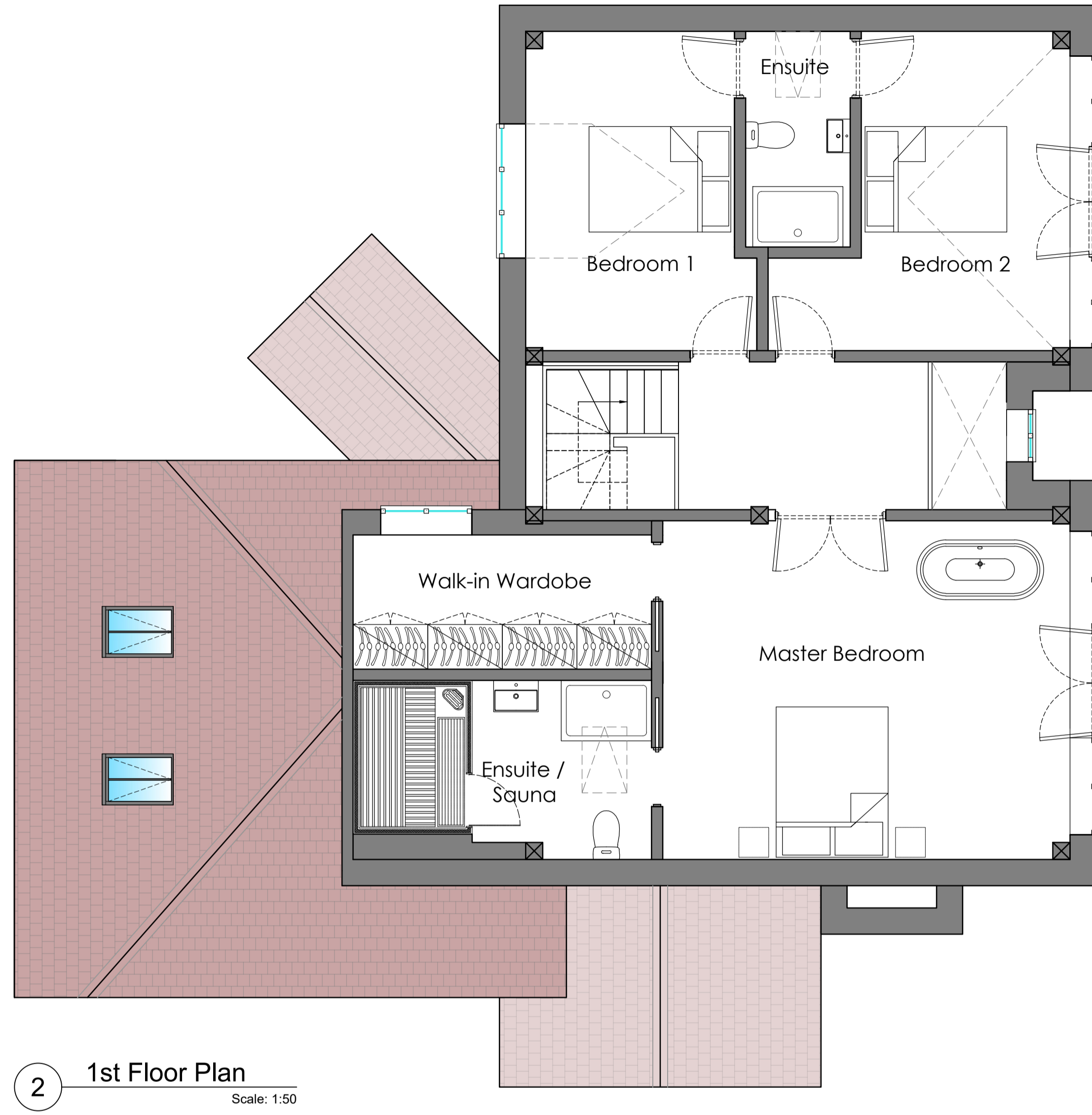
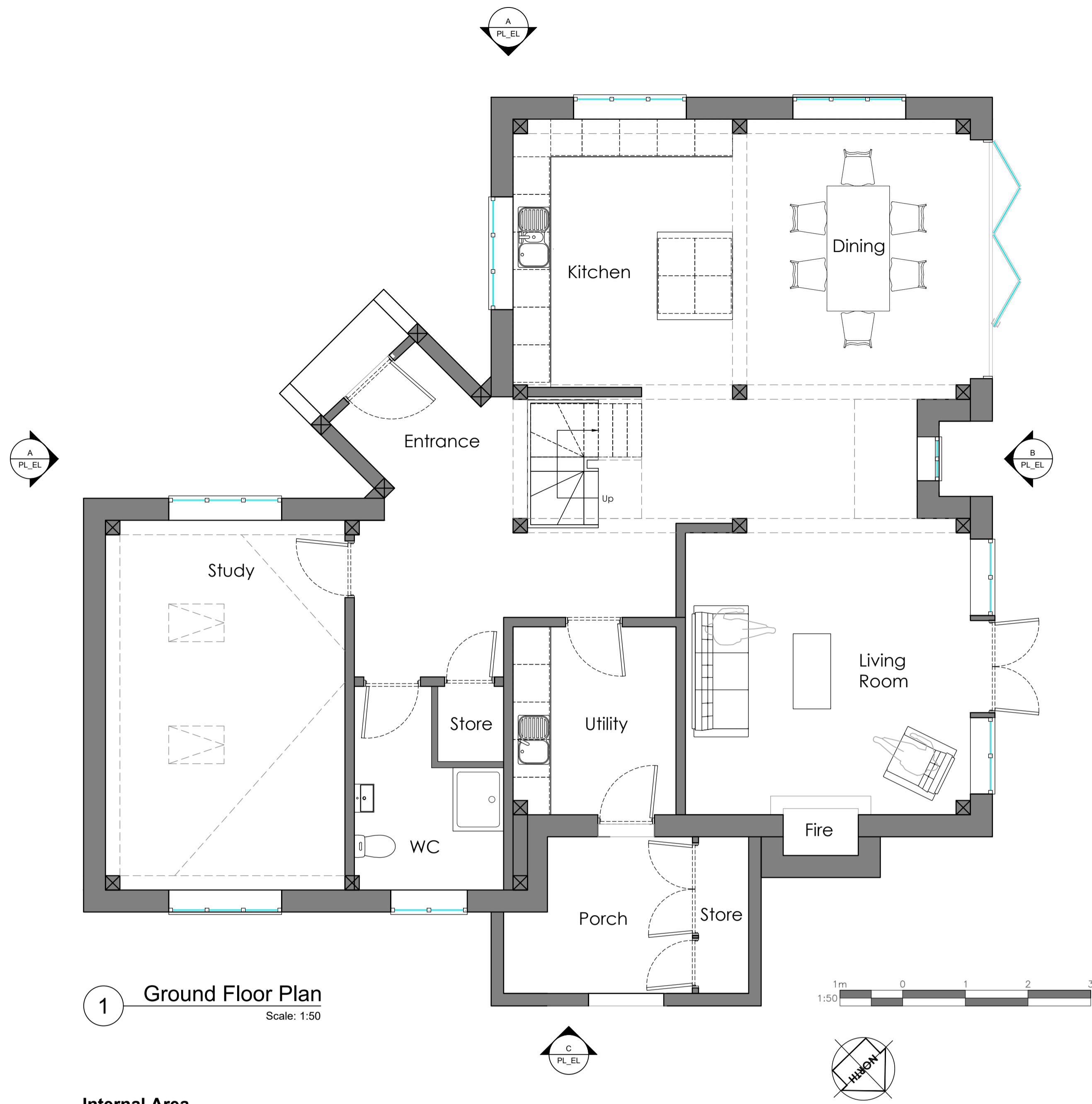

Internal Area

Ground Floor - 123m sq
 1st Floor - 90m sq
Total internal area = 213m sq (2293ft sq)

C	Planning Submission	JB	13.03.24	*
B	Client Comments	JB	18.02.24	*
A	First Issue	JB	04.02.24	*
Mark	Revision	Drawn	Date	Checked

Jack Boyson - Architectural Designer
 Oak Farm, Oakhanger Rd, Hants, GU35 9HJ
 t: +44 (0) 7941 565 584 e: jackboyson@gmail.com

Client
The Oaks
 Address
 35 St Mary's Road
 Liss
 GU33 7AH
 Drawing title
 AC0015
 Ground & First Floor
 Proposed Layout

Scale
 1:50@A1 / 1:100@A3

Drawn	Area	SQM/SQFT	Date
JB	SQM		Jan '24
Job No	Drawing No	Rev	
TOC	PL	C	

Figured dimensions only are to be taken from this drawing. Contractors must verify all dimensions before starting work and any discrepancies are to be reported.