

NOTES/REV.

All dimensions shown to be checked on site. This drawing is copyright of DVL

REV	DATE	DRWN	CHKD

**DVL** ■ architectural design ■ design&construct ■ building construct

131 Ashwood Road ■ Potters Bar, Hertfordshire ■ EN6 2QD

T: 01277 280101 ■ E: office@dobravilla.com ■ E: studio@designandarchitecture.co.uk

Web: designandarchitecture.co.uk ■ Facebook.com/ ■ Twitter: @

INFORMATION

ISSUE REASON:

**APPROVAL**

SCALE **1 : 100@A3**

DATE **04/2024**

DRAWN **MC**

CHECKED **MC**

CLIENT **Linda Falco, 18 Hadley Grove, Barnet, EN5 4PH**

PROJECT **Rear Extension & Internal Reconfiguration**

DRAWING TITLE **Existing Floor Plans & Section**

DRAWING NUMBER **J24 04.PD-02**

REVISION **A**



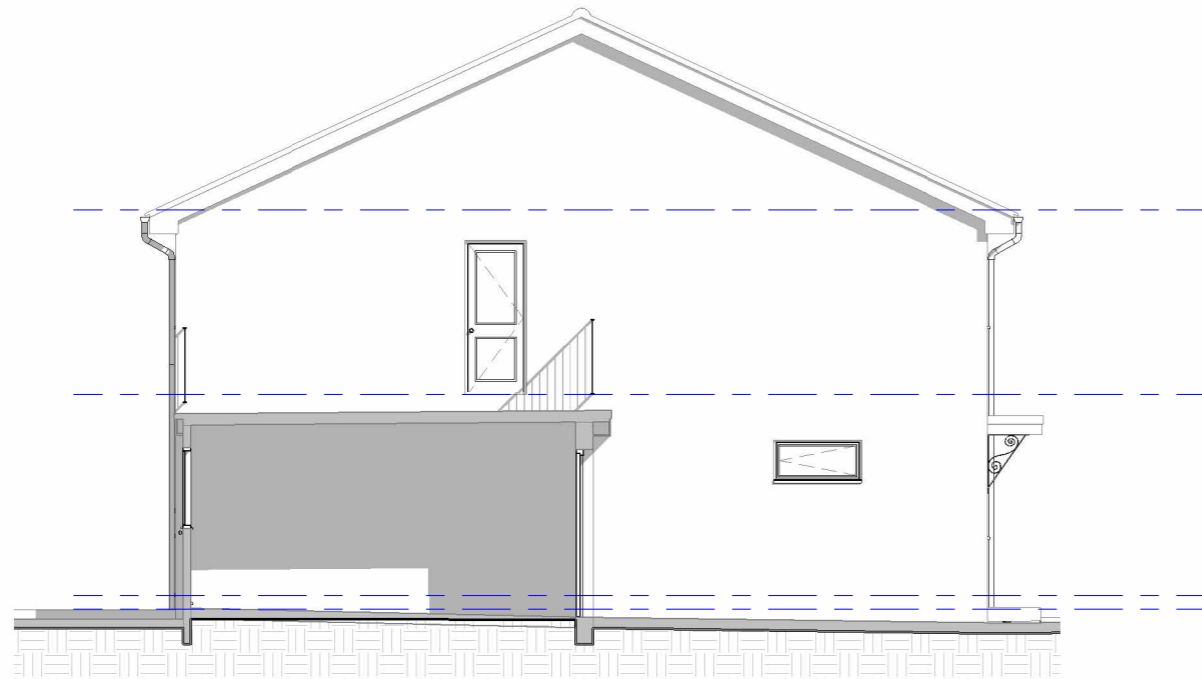

**1** West Elevation Existing  
1 : 100



**3** South Elevation Existing  
1 : 100

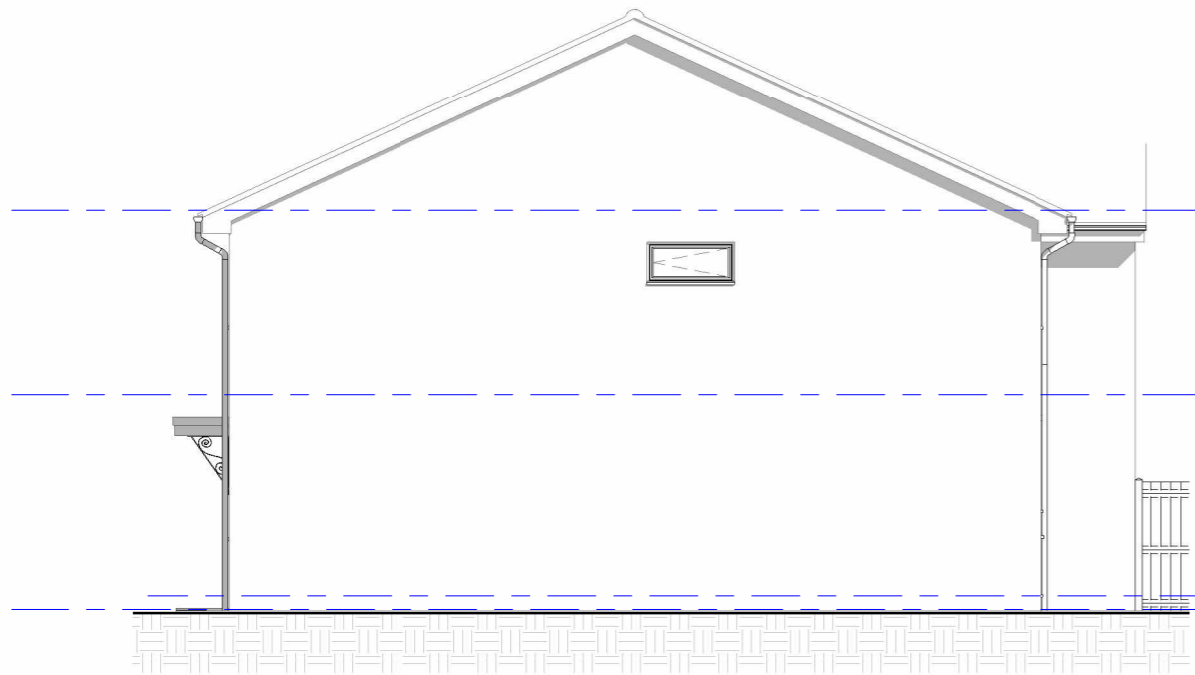

**2** East Elevation Existing  
1 : 100



**4** North Elevation Existing  
1 : 100

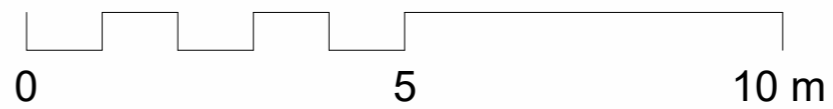

NOTES/REV.	All dimensions shown to be checked on site. This drawing is copyright of DVL			
	REV	DATE	DRWN	CHKD

**DVL** ■ architectural design ■ design&construct ■ building construct  
 131 Ashwood Road ■ Potters Bar, Hertfordshire ■ EN6 2QD  
 T: 01277 280101 ■ E: office@dobravilla.com ■ E: studio@designandarchitecture.co.uk  
 Web: designandarchitecture.co.uk ■ Facebook.com/ ■ Twitter: @

<b>INFORMATION</b>		SCALE	1 : 100@A3	CLIENT	Linda Falco, 18 Hadley Grove, Barnet, EN5 4PH	
ISSUE REASON:		DATE	04/2024	PROJECT	Rear Extension & Internal Reconfiguration	
<b>APPROVAL</b>		DRAWN	MC	DRAWING TITLE	<b>Existing Elevations</b>	
		CHECKED	MC	DRAWING NUMBER	J24 04.PD-03	
					REVISION	A



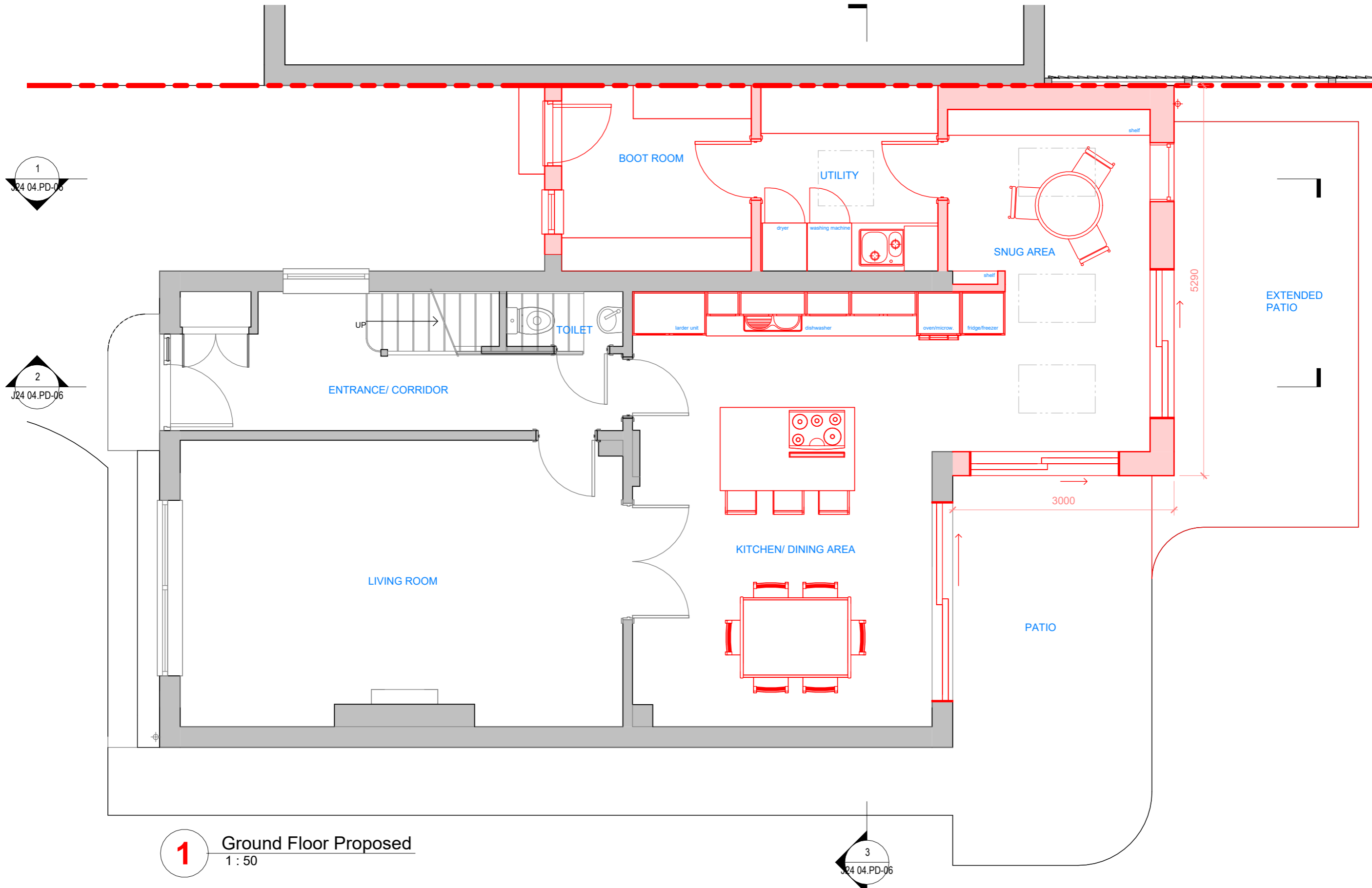

1  
J24 04.PD-06

2  
J24 04.PD-06

3  
J24 04.PD-06

**1** Ground Floor Proposed  
1 : 50



REV	DATE	DRWN	CHKD

**DVL** ■ architectural design ■ design&construct ■ building construct  
 131 Ashwood Road ■ Potters Bar, Hertfordshire ■ EN6 2QD  
 T: 01277 280101 ■ E: office@dobravilla.com ■ E: studio@designandarchitecture.co.uk  
 Web: designandarchitecture.co.uk ■ Facebook.com/ ■ Twitter: @

INFORMATION  
 ISSUE REASON:  
**APPROVAL**

SCALE **1 : 50@A3**  
 DATE **04/2024**  
 DRAWN **MC**  
 CHECKED **MC**

CLIENT **Linda Falco, 18 Hadley Grove, Barnet, EN5 4PH**  
 PROJECT **Rear Extension & Internal Reconfiguration**  
 DRAWING TITLE **Ground Floor Proposed**  
 DRAWING NUMBER **J24 04.PD-04**  
 REVISION **A**



NOTES/REV.  
 All dimensions shown to be checked on site. This drawing is copyright of DVL

1  
J24 04.PD-05

2  
J24 04.PD-06

# 1 First Floor Proposed

1 : 50

3  
J24 04.PD-06

NOTES/REV.	REV	DATE	DRWN.	CHKD
All dimensions shown to be checked on site. This drawing is copyright of DVL				

**DVL** ■ architectural design ■ design&construct ■ building construct

131 Ashwood Road ■ Potters Bar, Hertfordshire ■ EN6 2QD

T: 01277 280101 ■ E: office@dobravilla.com ■ E: studio@designandarchitecture.co.uk

Web: designandarchitecture.co.uk ■ Facebook.com/ ■ Twitter: @

INFORMATION

ISSUE REASON:

**APPROVAL**



SCALE	1 : 50@A3	CLIENT	Linda Falco, 18 Hadley Grove, Barnet, EN5 4PH
DATE	04/2024	PROJECT	Rear Extension & Internal Reconfiguration
DRAWN	MC	DRAWING TITLE	<b>First Floor Proposed</b>
CHECKED	MC	DRAWING NUMBER	J24 04.PD-05
		REVISION	A

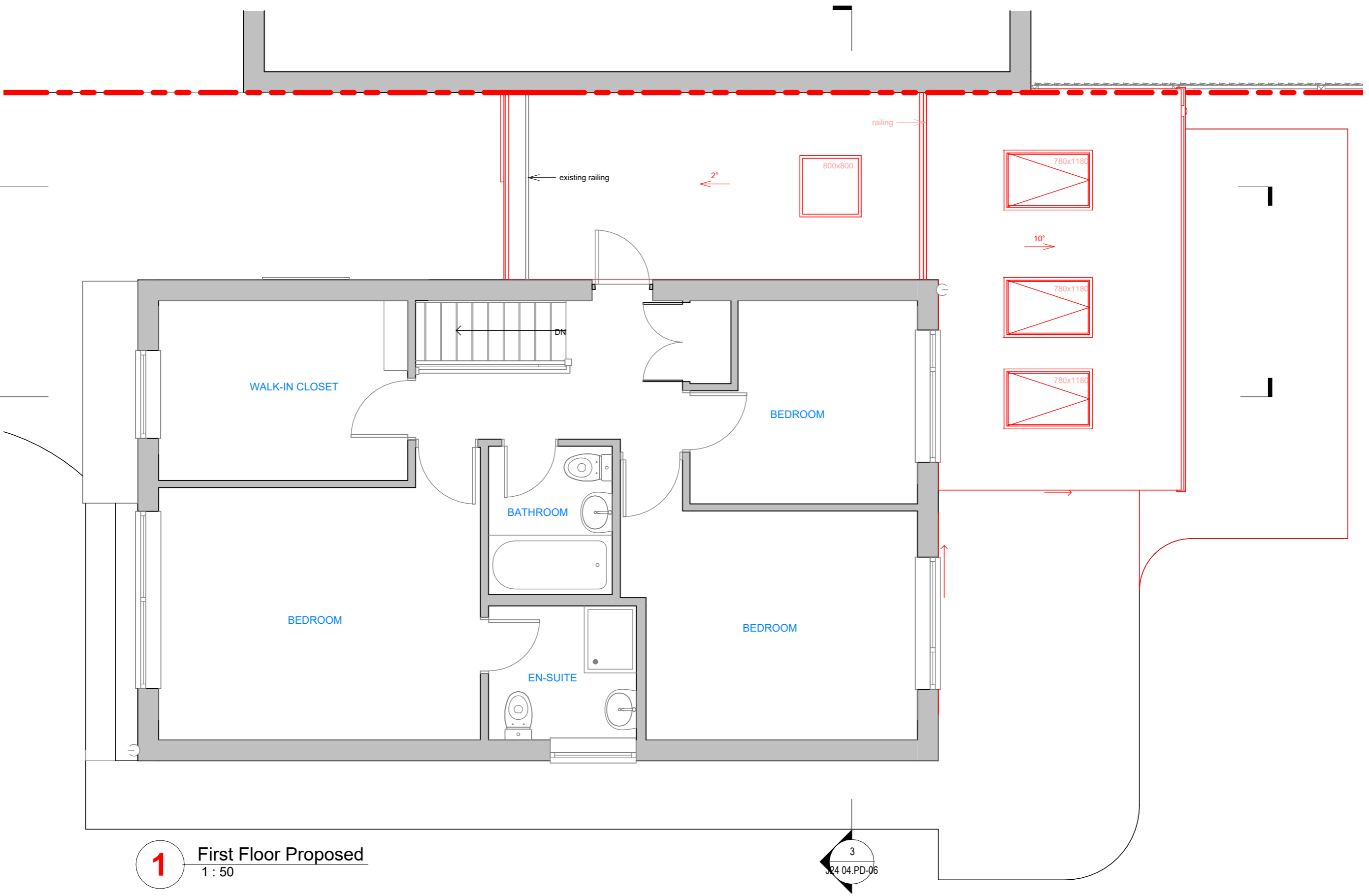

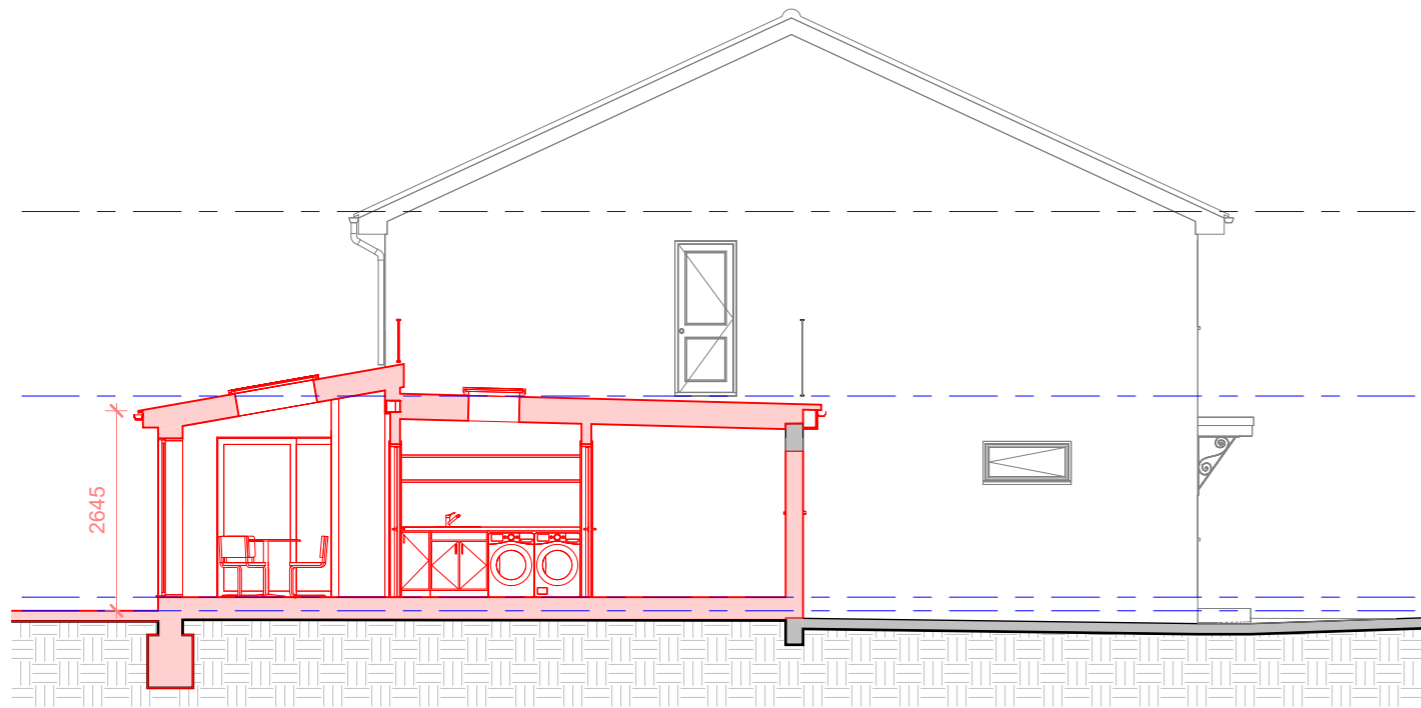

**1** Cross Section 1 Proposed  
1 : 100

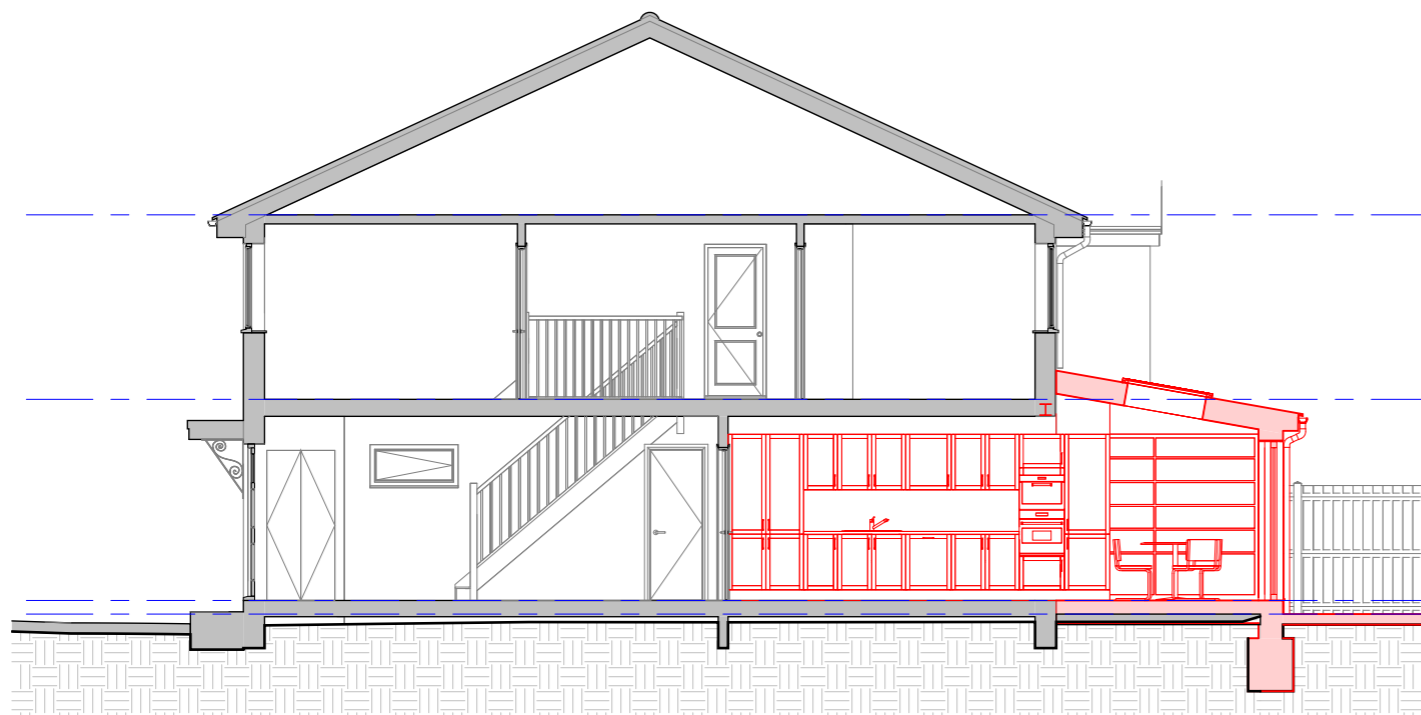

**2** Cross Section 2 Proposed  
1 : 100

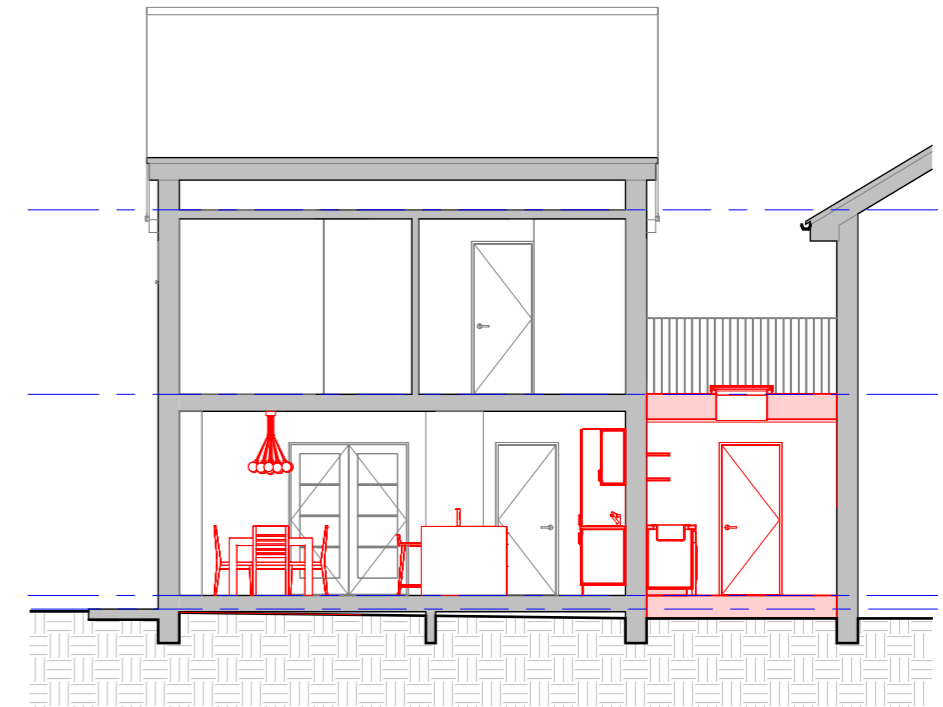

**3** Long Section proposed  
1 : 100

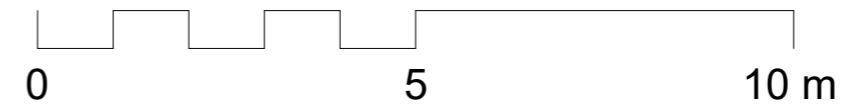

REV	DATE	DRWN	CHKD

All dimensions shown to be checked on site. This drawing is copyright of DVL

**DVL** ■ architectural design ■ design&construct ■ building construct  
 131 Ashwood Road ■ Potters Bar, Hertfordshire ■ EN6 2QD  
 T: 01277 280101 ■ E: office@dobravilla.com ■ E: studio@designandarchitecture.co.uk  
 Web: designandarchitecture.co.uk ■ Facebook.com/ ■ Twitter: @

INFORMATION  
 ISSUE REASON:  
**APPROVAL**

SCALE	1 : 100@A3	CLIENT	Linda Falco, 18 Hadley Grove, Barnet, EN5 4PH
DATE	04/2024	PROJECT	Rear Extension & Internal Reconfiguration
DRAWN	MC	DRAWING TITLE	<b>Proposed Cross &amp; Long Section</b>
CHECKED	MC	DRAWING NUMBER	J24 04.PD-06
		REVISION	A



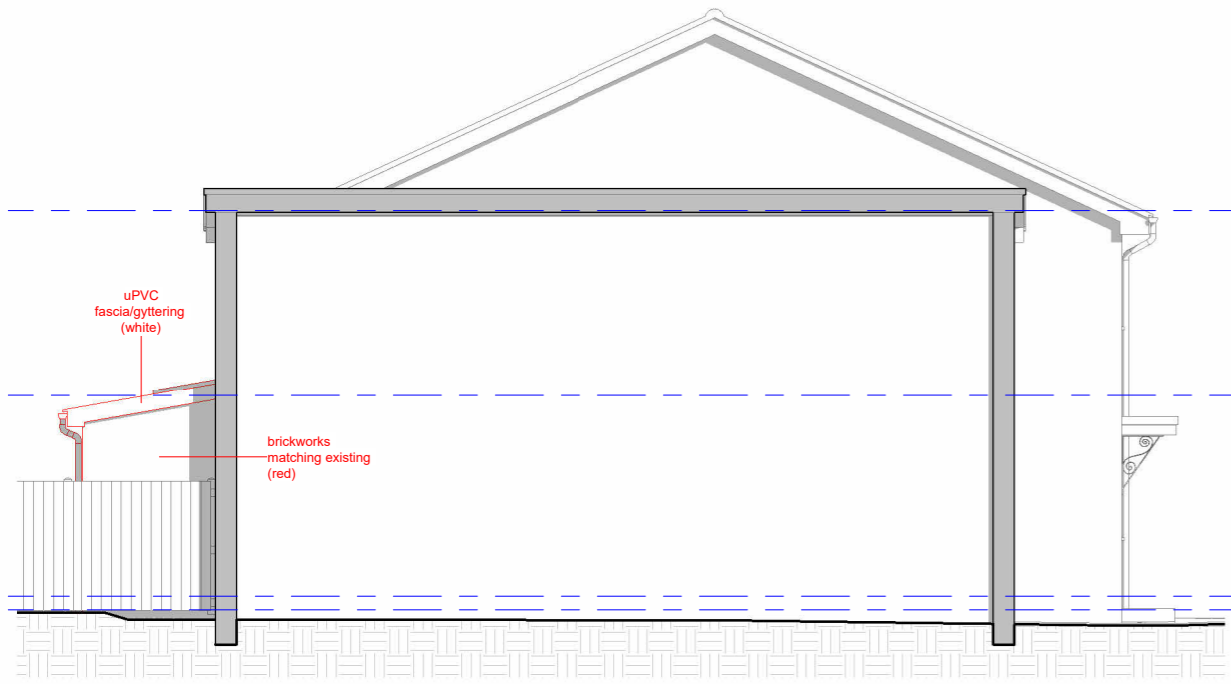

**1** West Elevation Proposed  
1 : 100



**3** North Elevation Proposed  
1 : 100



**5** 3D front

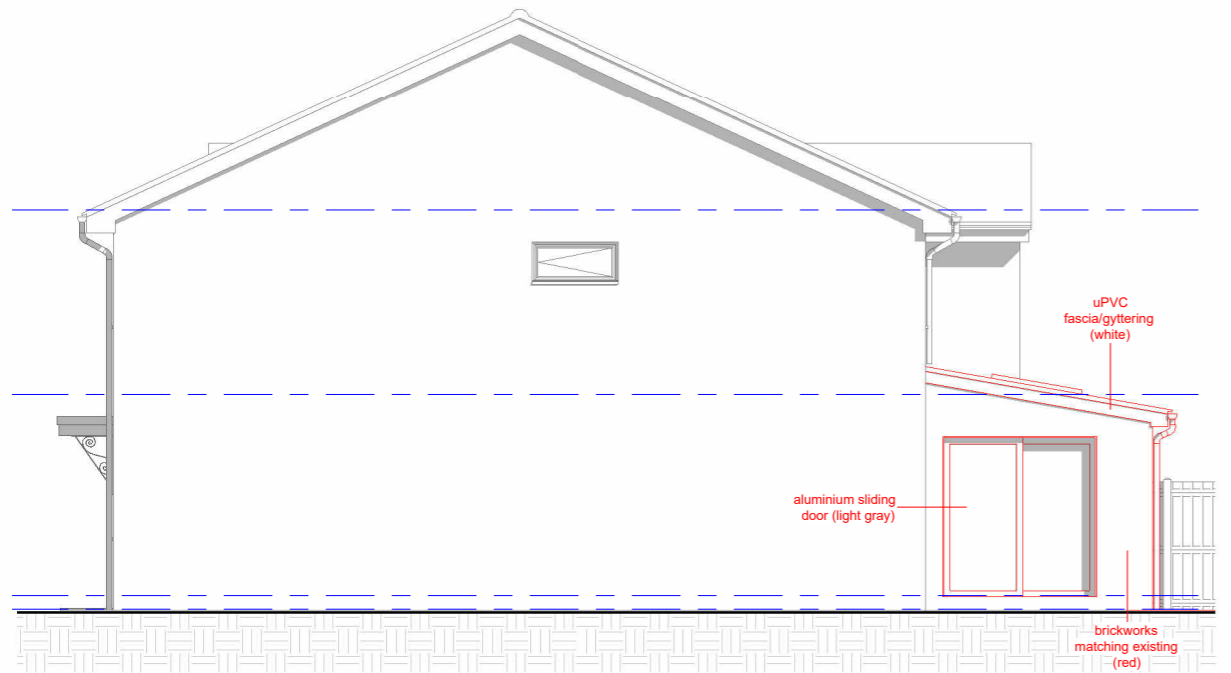

**2** East Elevation Proposed  
1 : 100

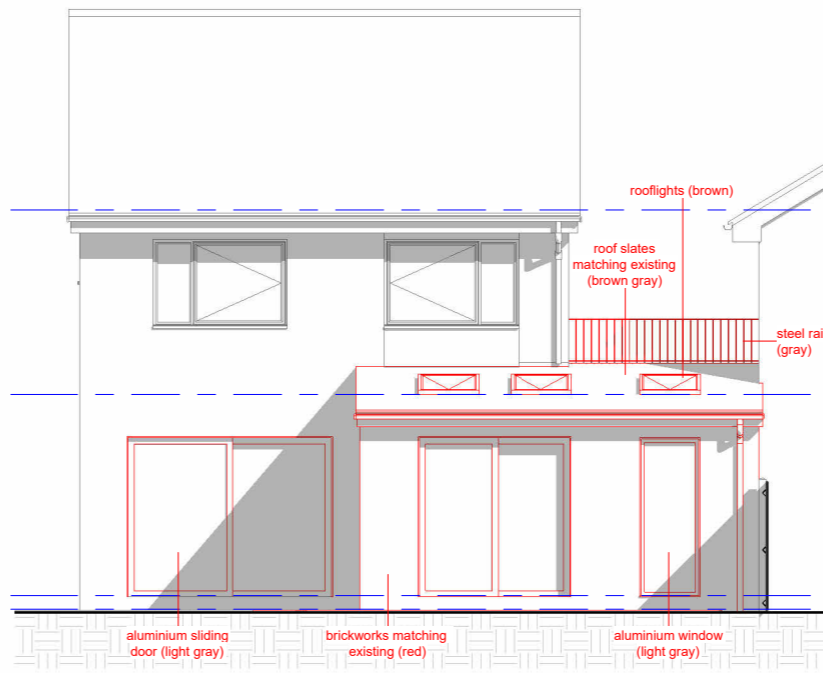

**4** South Elevation Proposed  
1 : 100



**6** 3D rear

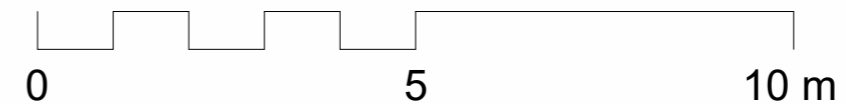

REV	DATE	DRWN	CHKD

All dimensions shown to be checked on site. This drawing is copyright of DVL

**DVL** ■ architectural design ■ design&construct ■ building construct  
 131 Ashwood Road ■ Potters Bar, Hertfordshire ■ EN6 2QD  
 T: 01277 280101 ■ E: office@dobravilla.com ■ E: studio@designandarchitecture.co.uk  
 Web: designandarchitecture.co.uk ■ Facebook.com/ ■ Twitter: @

**INFORMATION**

ISSUE REASON:  
**APPROVAL**

SCALE **1 : 100@A3**  
 DATE **04/2024**  
 DRAWN **MC**  
 CHECKED **MC**

CLIENT **Linda Falco, 18 Hadley Grove, Barnet, EN5 4PH**  
 PROJECT **Rear Extension & Internal Reconfiguration**  
 DRAWING TITLE **Proposed Elevations**  
 DRAWING NUMBER **J24 04.PD-07**  
 REVISION **A**

