

NOTES

rjha is a Limited Liability Company registered in England and Wales (8017333). This drawing is to be read in conjunction with other drawings and specifications produced by rjha and other consultants and supplier information. All dimensions are in millimeters unless otherwise stated. All information subject to detail site survey. This drawing is copyright © 2024 of rjha Ltd. It must not be copied or reproduced without the express approval of the owner.



Notes:

**Bird Box:**  
No. 17B Schwegler swift nest box

**Insect Box:**  
Schwegler Clay and Reed Insect box

**Bat Box:**  
Schwegler 1FQ Bat Box

No lighting will be directed onto any wildlife boxes installed

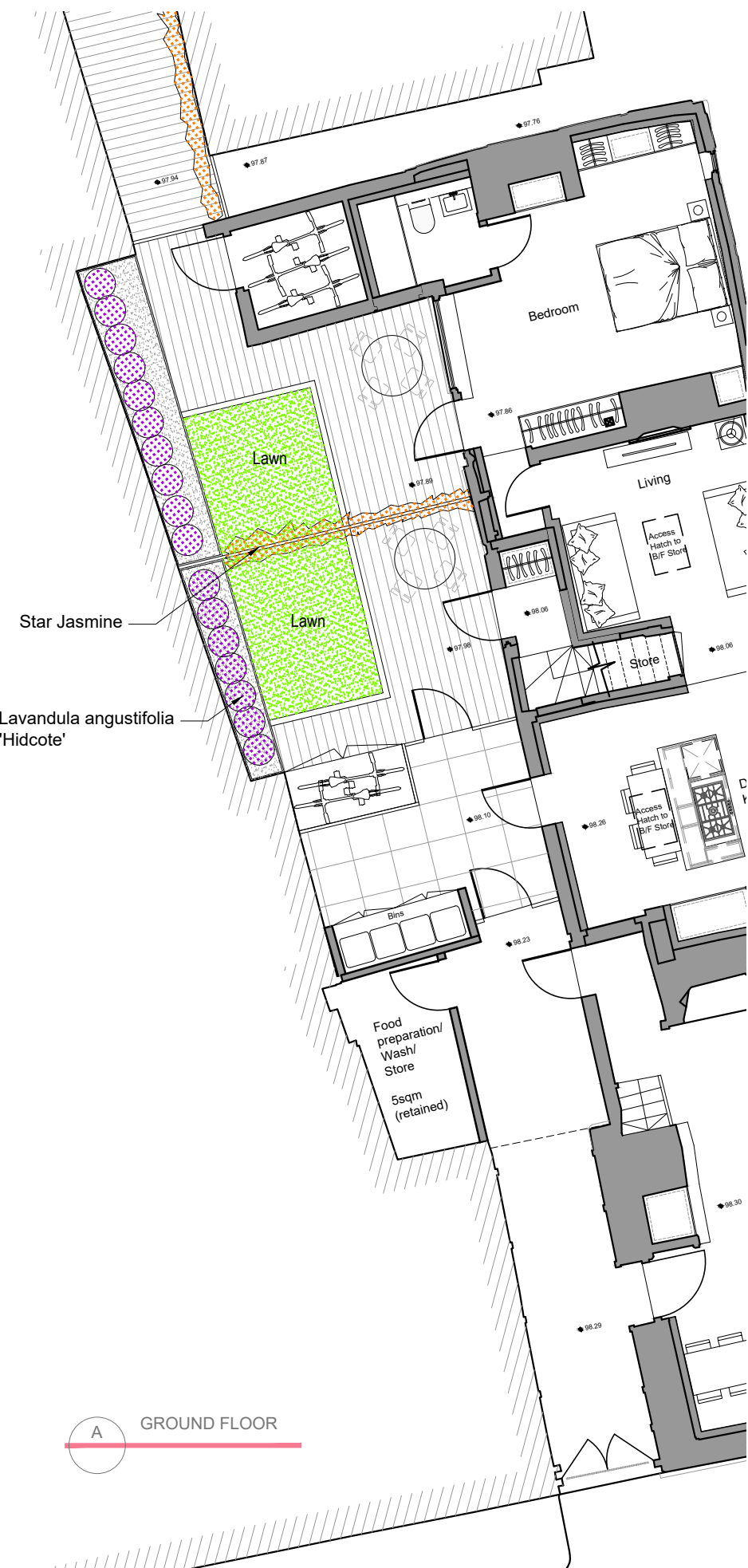

B. Insect Box



C. Bat Box



A. Bird box

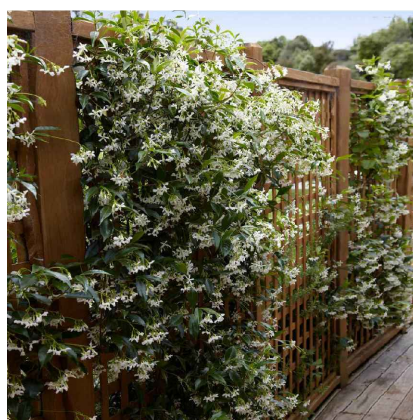

Star Jasmine plant at every 30cm



Lavandula angustifolia 'Hidcote' plant at every 30cm

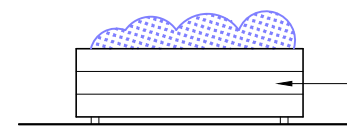

20mm composite deck to form faces of planter.  
Planter formed in 50mm x 50mm treated softwood stud frame. Line with 1200 gauge DPM.

C. PLANTER ELEVATION

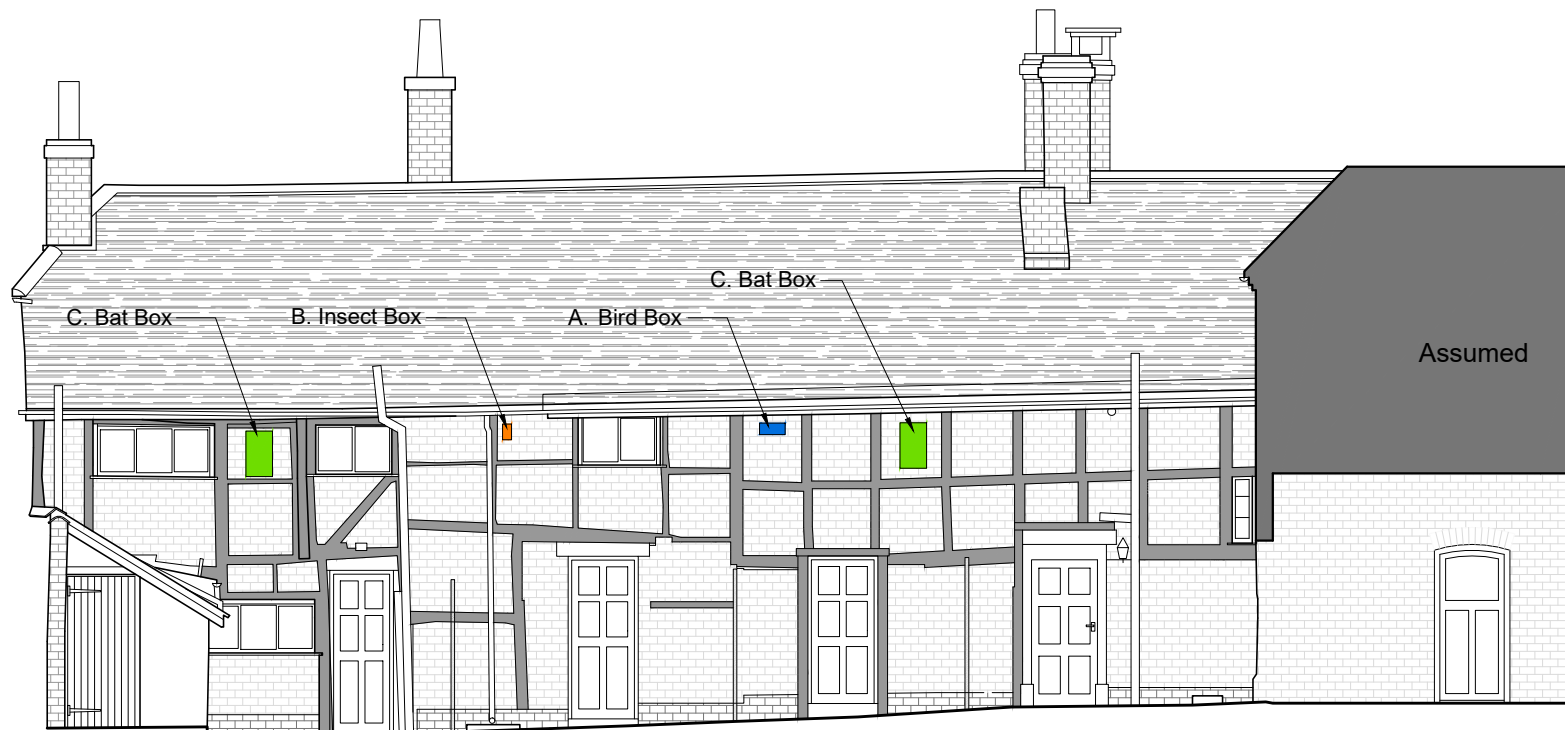

B. SIDE ELEVATION (WEST)



FOR PLANNING

A	Issued for planning	BC	RH	27/02/24
REV	DESCRIPTION	BY	CHK	DATE

NOTES

rjha is a Limited Liability Company registered in England and Wales (8017333). This drawing is to be read in conjunction with other drawings and specifications produced by rjha and other consultants and supplier information. All dimensions are in millimeters unless otherwise stated. All information subject to detail site survey. This drawing is copyright © 2024 of rjha Ltd. It must not be copied or reproduced without the express approval of the owner.



Notes:

**Bird Box:**  
No. 17B Schwegler swift nest box

**Insect Box:**  
Schwegler Clay and Reed Insect box

**Bat Box:**  
Schwegler 1FQ Bat Box

No lighting will be directed onto any wildlife boxes installed



B FIRST FLOOR

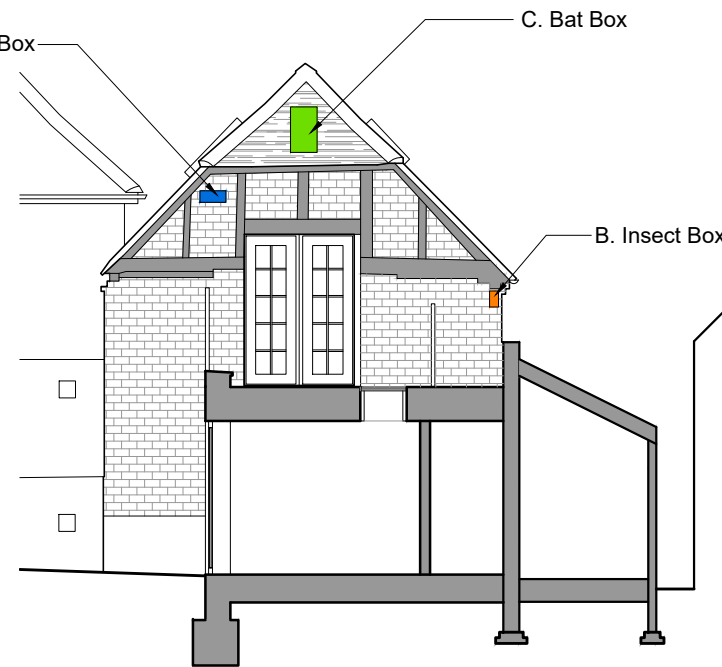

C THE ANNEXE - SIDE ELEVATION (EAST)



A. Bird box

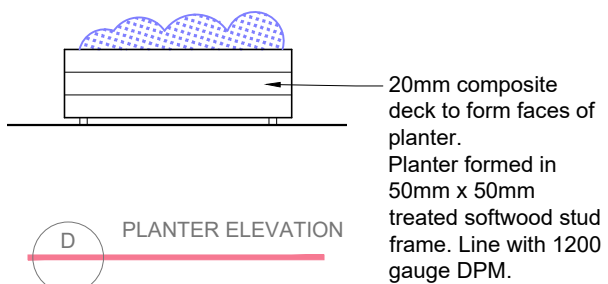

D PLANTER ELEVATION



B. Insect Box



C. Bat Box

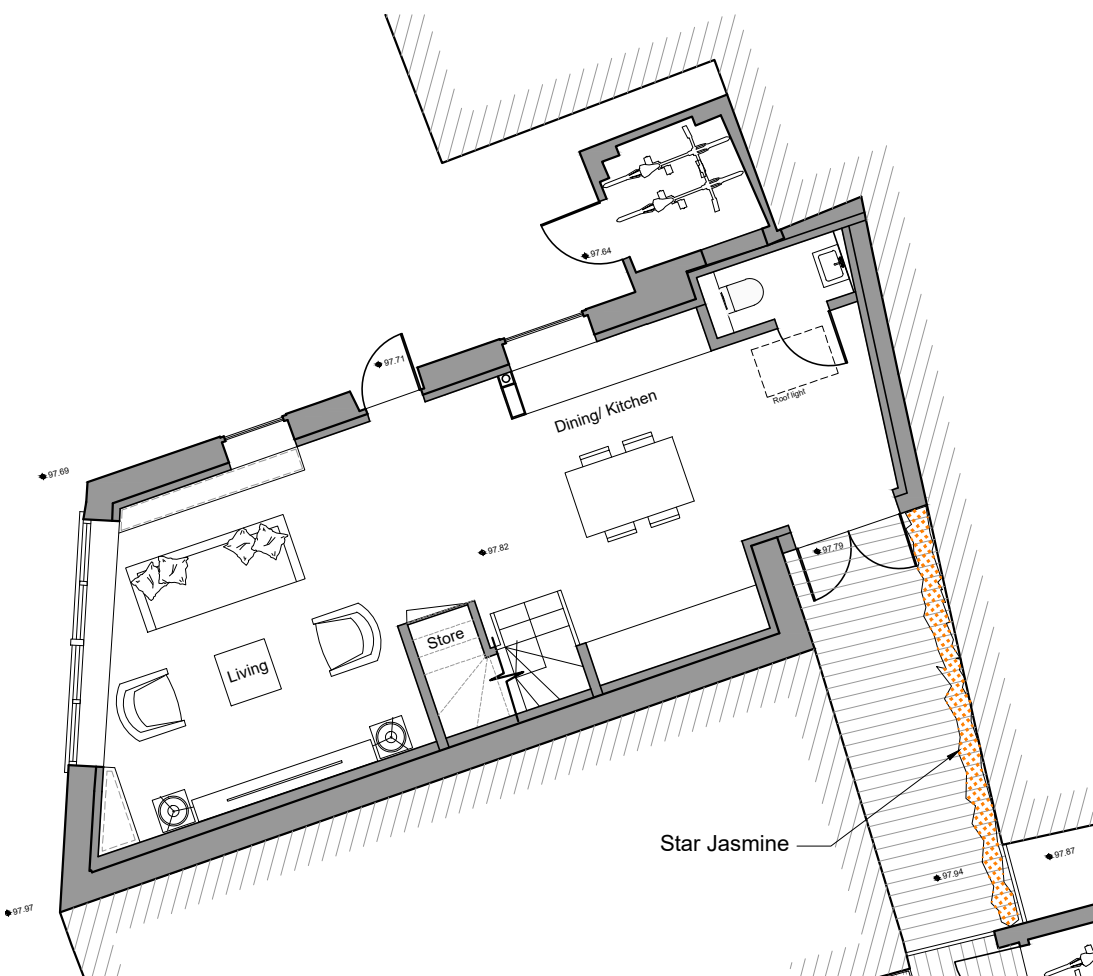

A GROUND FLOOR

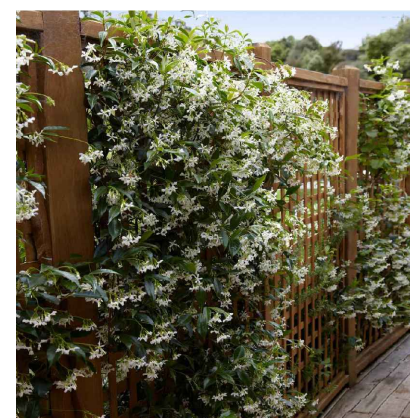

Star Jasmine plant at every 30cm



Lavandula angustifolia 'Hidcote' plant at every 30cm

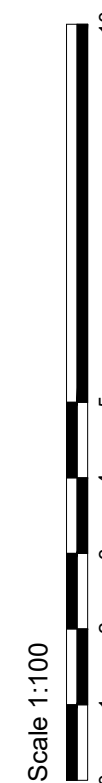

FOR PLANNING

A	Issued for planning	BC	RH	27/02/24
REV	DESCRIPTION	BY	CHK	DATE