

Notes

1. This drawing has been prepared in accordance with the scope of RPS's appointment with its client and is subject to the terms and conditions of that appointment. RPS accepts no liability for any use of this document other than by its client and only for the purposes for which it was prepared and provided.
2. If received electronically it is the recipient's responsibility to print to correct scale. Only written dimensions should be used.
3. This drawing should be read in conjunction with all other relevant drawings and specifications.
4. The scheme is subject to statutory approvals, surveys and design development.

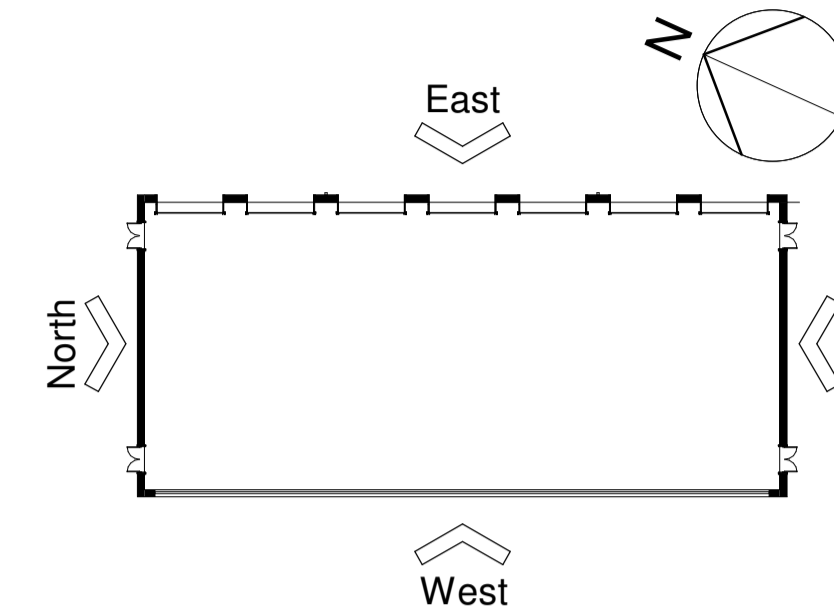

Plant Room 2 Key Plan

-  Metal Profiled Cladding System, Louvres, & Downpipes  
Colour: Goosewing Grey (RAL7038)
-  Metal Profiled Cladding System, Louvres, & Doors  
Colour: Antracite (RAL7016)

Material Key

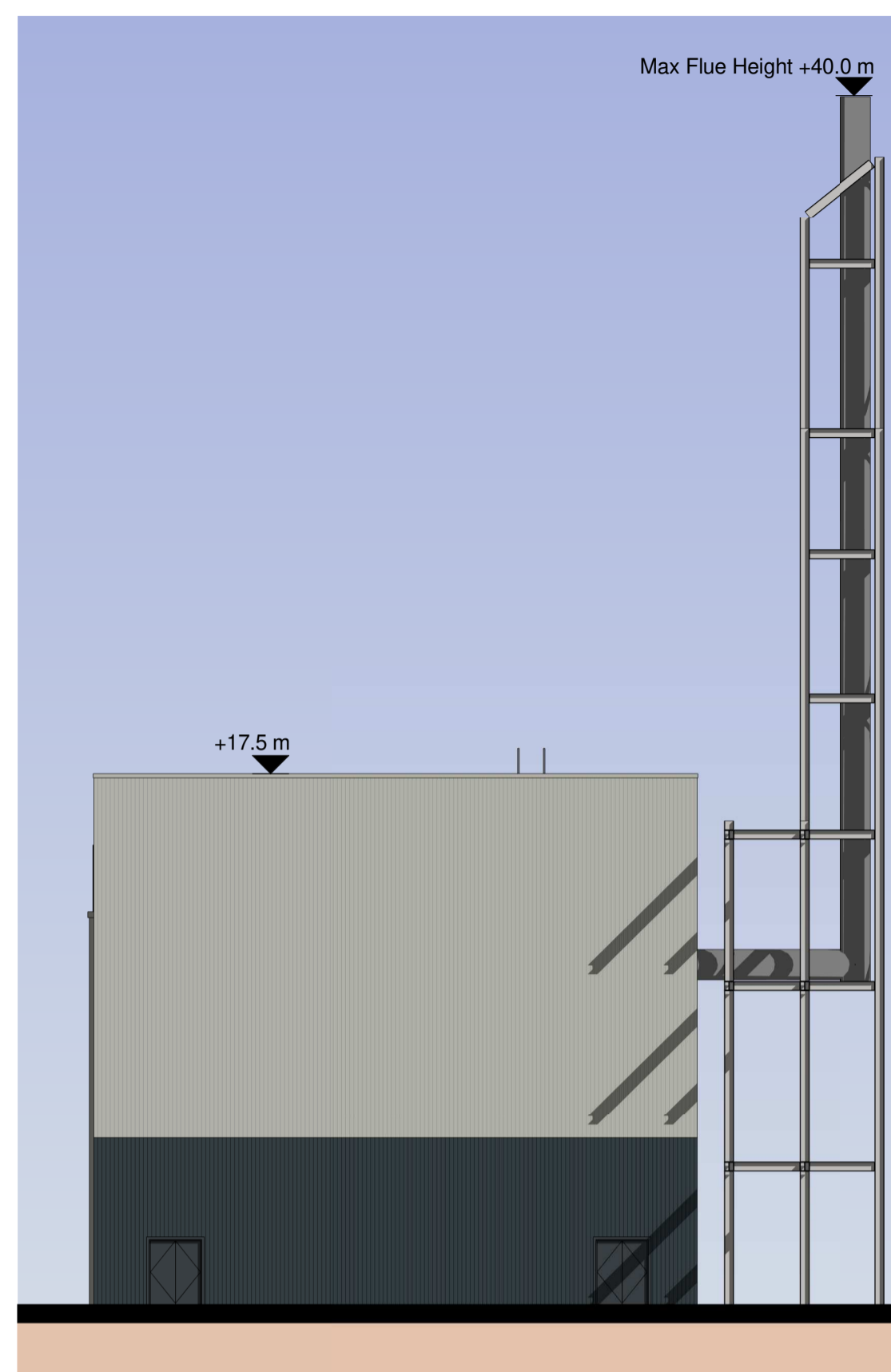

Plant Room 2 - North Elevation  
1 : 200



Plant Room 2 - East Elevation  
1 : 200

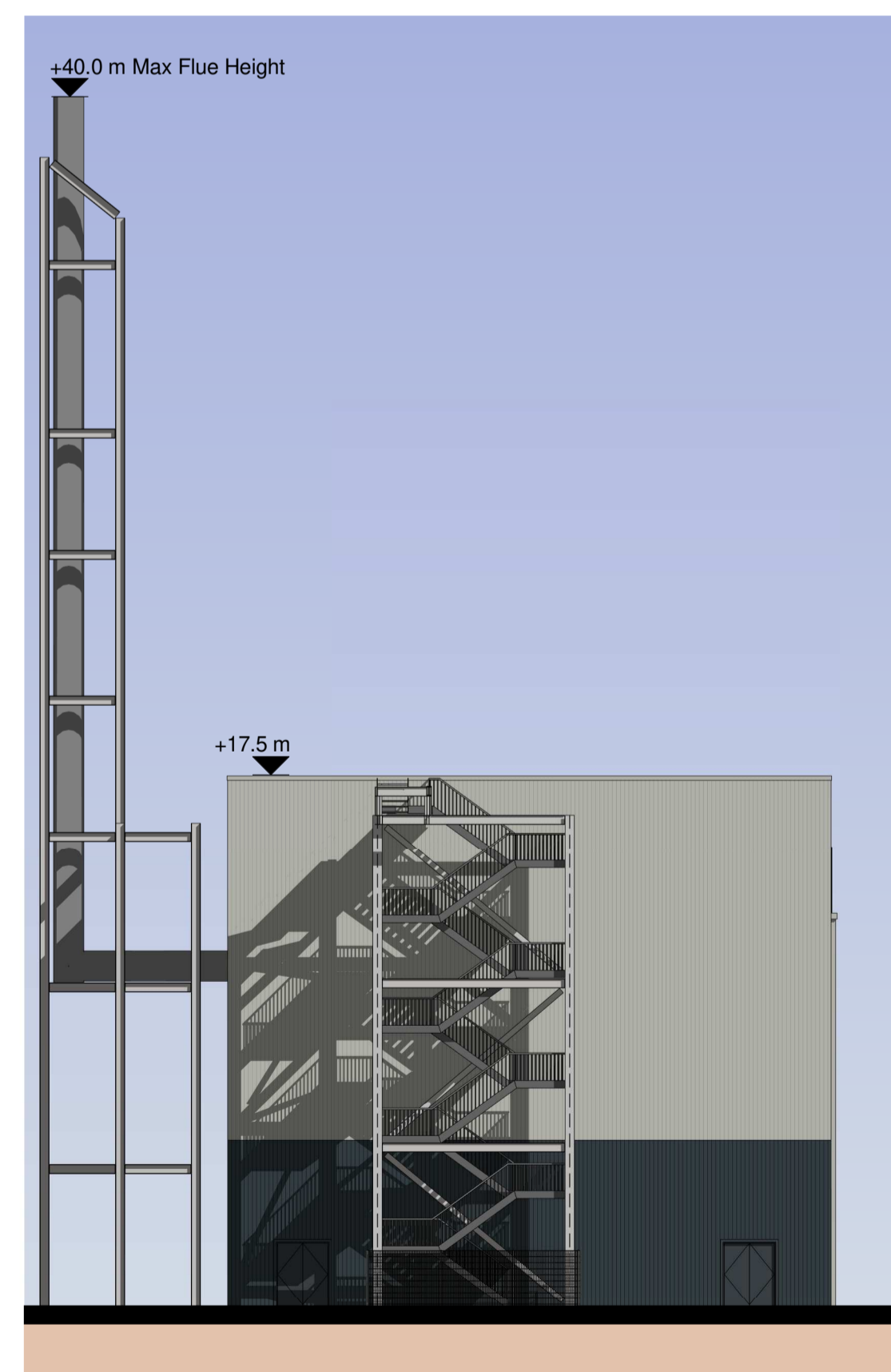

Plant Room 2 - South Elevation  
1 : 200

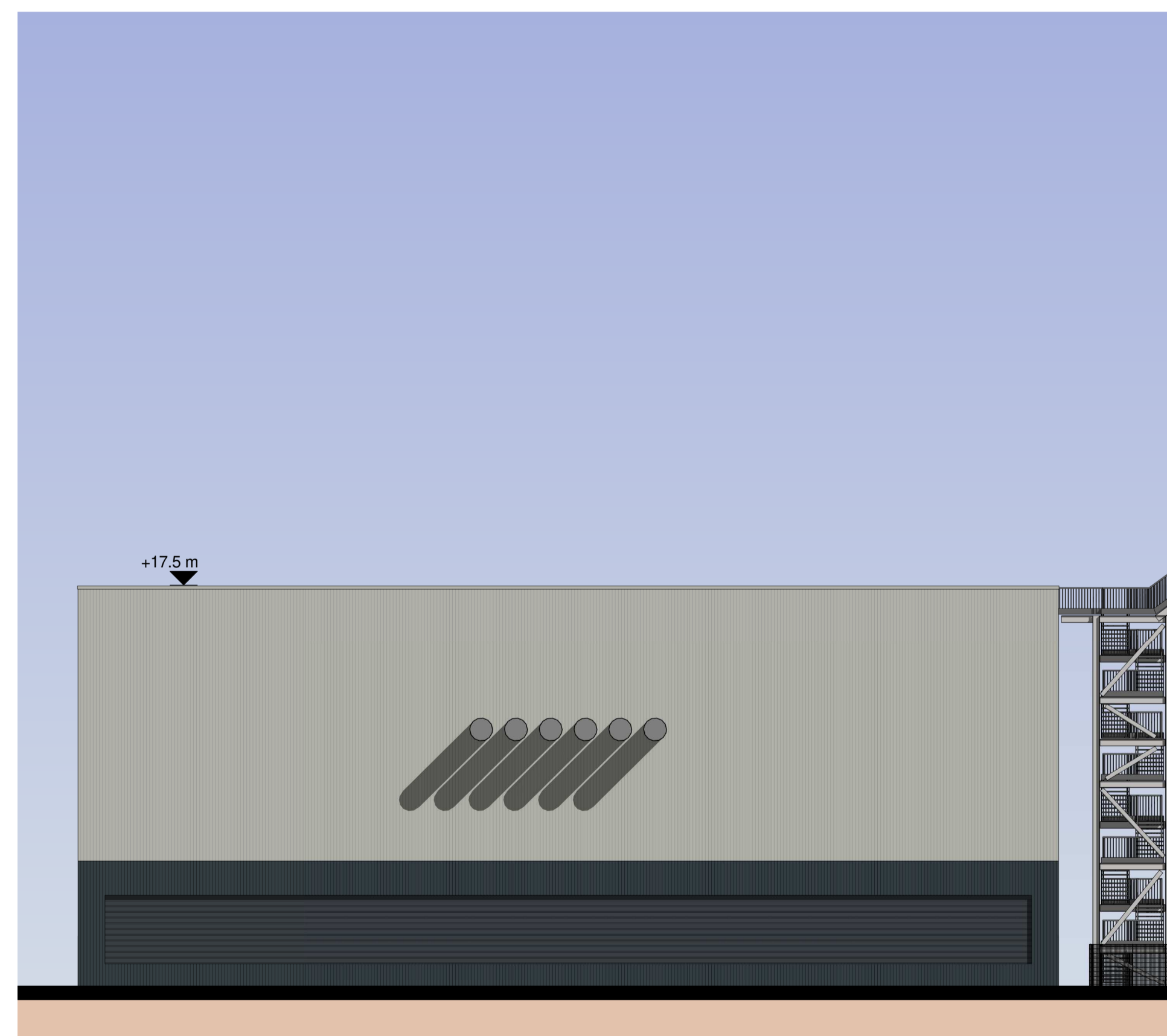

Plant Room 2 - West Elevation  
1 : 200



P02	Planning Submission	HH	JAT	29/09/23
Rev	Description	By	Apr	Date

**rps** MAKING COMPLEX EASY  
A TETRA TECH COMPANY  
Sherwood House, Sherwood Avenue,  
Newark, Nottinghamshire, NG24 1QQ  
T:01636 605 700 E:exp@rpsgroup.com

Client

**AESC Wates**

Project AESC Giga Factories Plot 2  
Planning

Title AESC Plant 3 Factory  
Plant Room 2  
Proposed Elevations

RPS Project Number Scale @A1 Date Created  
NK020439P As indicated 03/07/23

Task Team Information Task Information  
Manager Author Manager  
JAT JGG OP

Status  
S2 (Suitable For Information)

Document Number Revision  
223 P02

rpsgroup.com