

Notes

1. This drawing has been prepared in accordance with the scope of RPS's appointment with its client and is subject to the terms and conditions of that appointment. RPS accepts no liability for any use of this document other than by its client and only for the purposes for which it was prepared and provided.
2. If received electronically it is the recipient's responsibility to print to correct scale. Only written dimensions should be used.
3. This drawing should be read in conjunction with all other relevant drawings and specifications.
4. The scheme is subject to statutory approvals, surveys and design development.

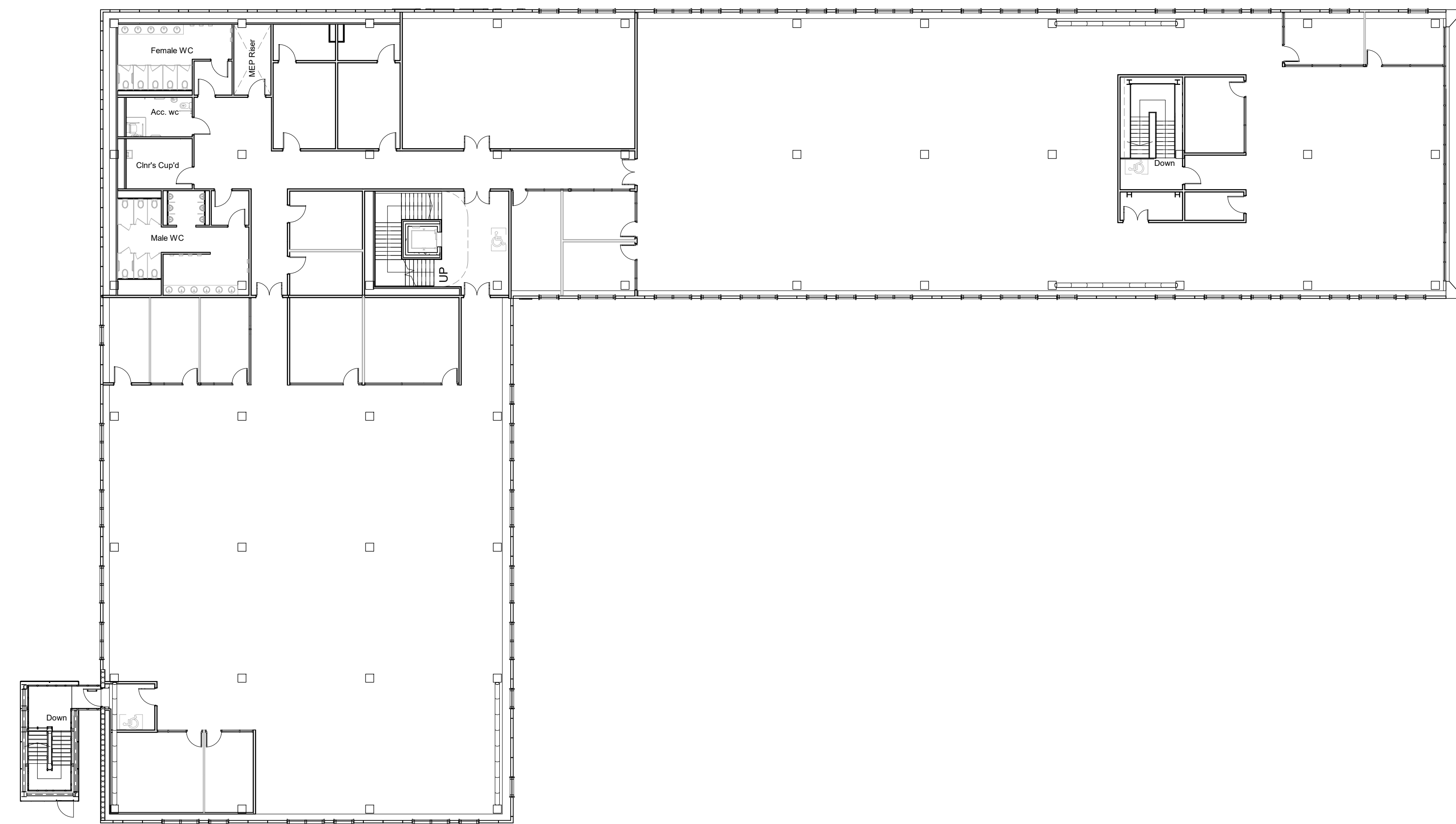

Proposed AESC UK Office HQ First Floor Plan
1 : 200

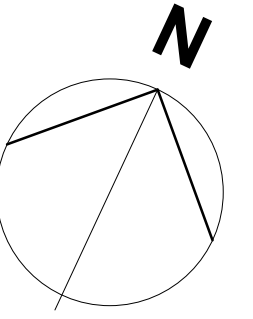
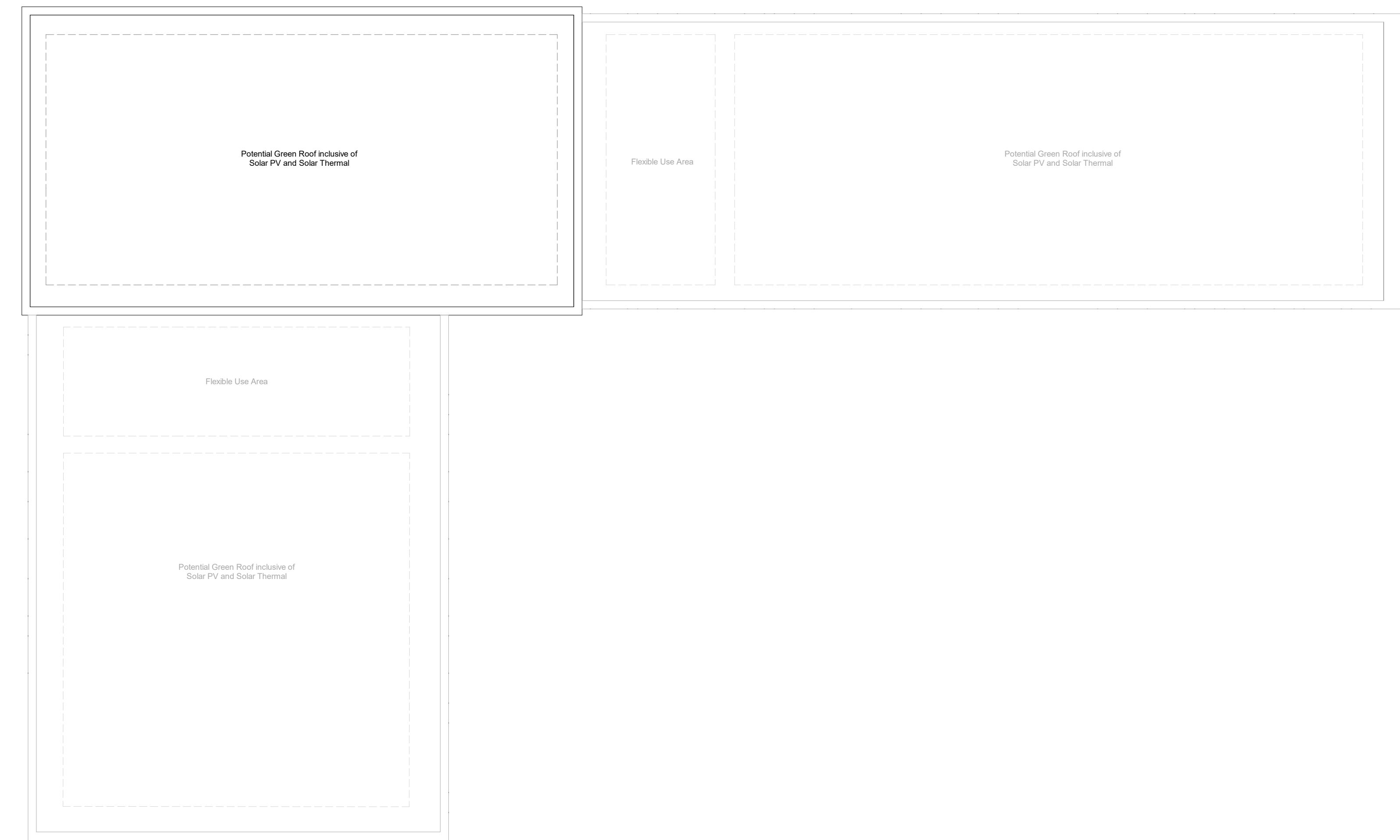

Proposed AESC UK Office HQ Roof Plan
1 : 200

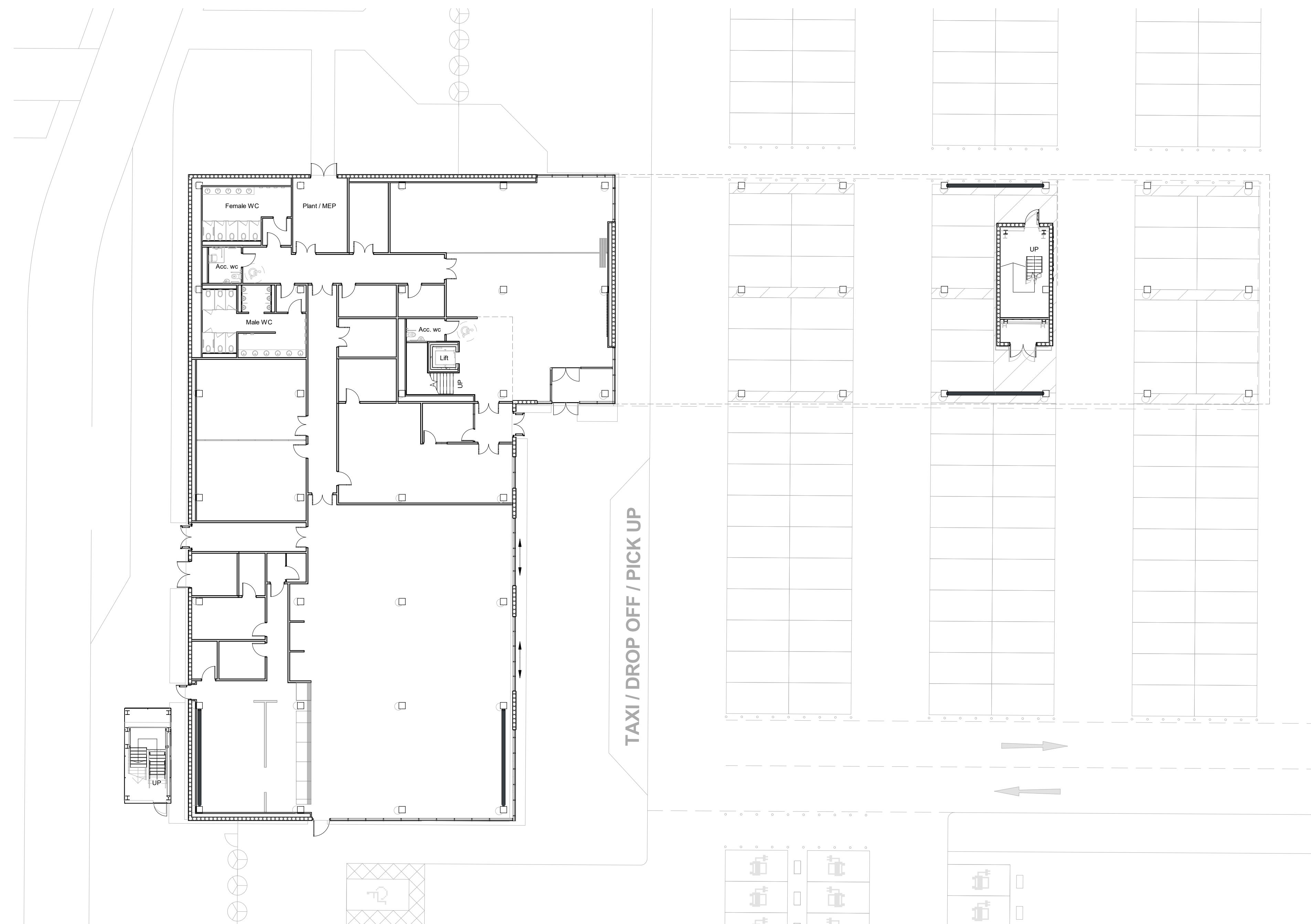

Proposed AESC UK Office HQ Ground Floor Plan
1 : 200

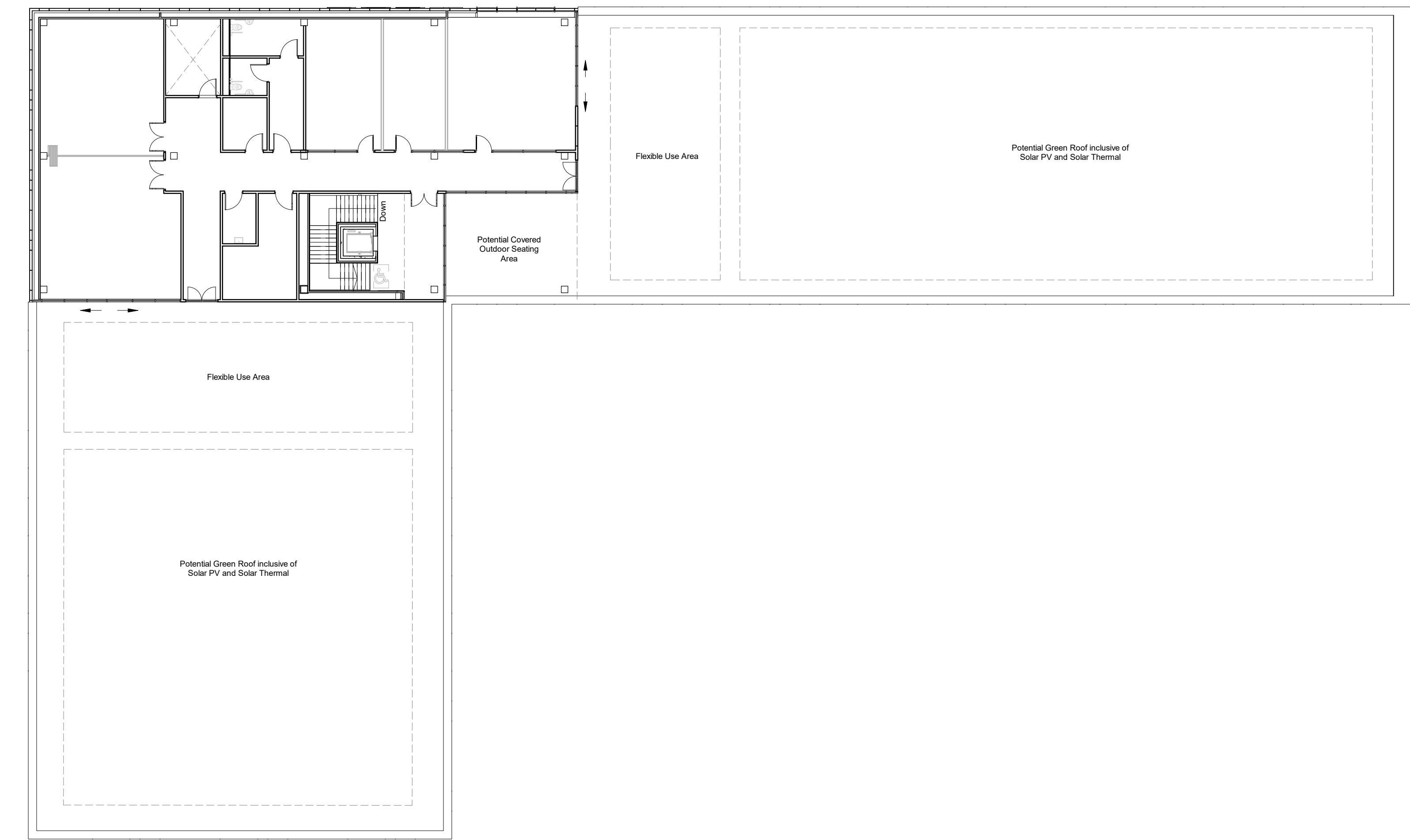

Proposed AESC UK Office HQ Second Floor Plan
1 : 200



Rev	Description	By	Apr	Date
P02	Planning Submission	JAT	20/09/23	



A TETRA TECH COMPANY
Sherwood House, Sherwood Avenue,
Newark, Nottinghamshire, NG24 1QQ
T: 01509 600 700. E: rpsnewark@rpsgroup.com



Client
AESC Wates

Project
AESC GIGA Factories
Plot 2 Planning

Title
Proposed AESC UK Office HQ
Floor Plans

RPS Project Number
NK020439P

Scale
1 : 200

Date Created
05/07/23

Task Team
Manager
TH

Information
Author
JAT

Task Information
Manager
JAT

Status
S2 (Suitable for Information)

Document Number
217

Revision
P02

Project Code - Originator - VrfType - Level/Loc - Type - Role - Drawing Number
rpsgroup.com