

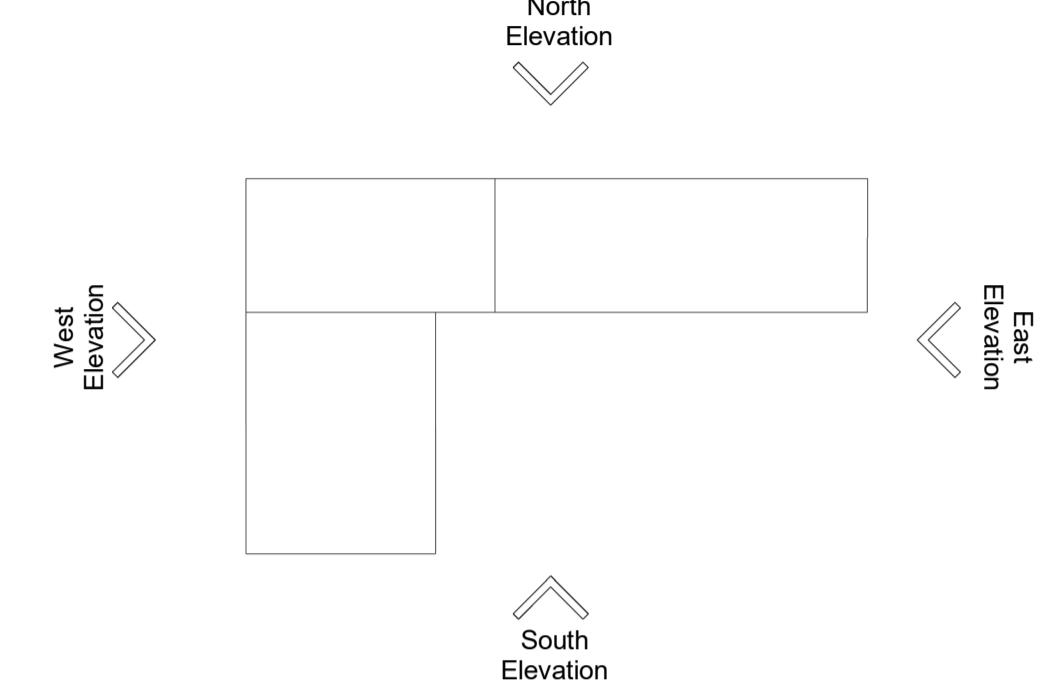





Notes

1. This drawing has been prepared in accordance with the scope of RPS's appointment with its client and is subject to the terms and conditions of that appointment. RPS accepts no liability for any use of this document other than by its client and only for the purposes for which it was prepared and provided.
2. If received electronically it is the recipient's responsibility to print to correct scale. Only written dimensions should be used.
3. This drawing should be read in conjunction with all other relevant drawings and specifications.
4. The scheme is subject to statutory approvals, surveys and design development.

Key Plan



Material Key:

-  Flat Metal Clad Panelling System
Colour: Anthracite Grey (RAL 7016)
-  Flat Metal Clad Panelling System
Colour: Pure White (RAL 9010)
-  Aluminium Fin
Colour: Copper (RAL TBC)
-  Aluminium Fin
Colour: Silver (RAL TBC)
-  Curtain Wall Glazing System
Colour: (Transom / Mullion)
Anthracite Grey (RAL 7016)

P02	Planning Submission	HH	JAT	29/09/23
Rev	Description	By	Ckd	Date

RPS MAKING COMPLEX EASY
A TETRA TECH COMPANY
Sherwood House, Sherwood Avenue,
Newark, Nottinghamshire, NG24 1QQ
T: 01636 605 700 E: rpsnewark@rpsgroup.com

Client
AESC Wates

Project AESC GIGA Factories
Plot 2 Planning

Title Proposed AESC UK Office HQ
Elevations

RPS Project Number NK020439P	Scale As indicated	Date Created 05/07/23
Task Team Manager TH	Information Author HH	Task Information Manager JAT

Status S2 (Suitable for Information)	Document Number 216	Revision P02
Document Number		
rpsgroup.com		



Proposed Office HQ South Elevation
1 : 200

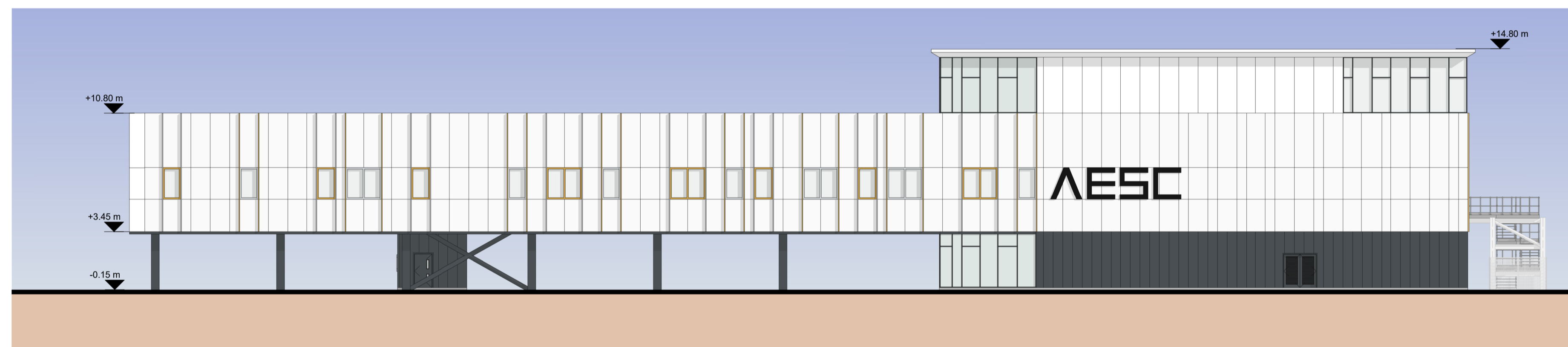

Proposed Office HQ North Elevation
1 : 200



Proposed Office HQ West Elevation
1 : 200



Proposed Office HQ East Elevation
1 : 200

