

- Notes
1. This drawing has been prepared in accordance with the scope of RPS's appointment with its client and is subject to the terms and conditions of that appointment. RPS accepts no liability for any use of this document other than by its client and only for the purposes for which it was prepared and provided.
 2. If received electronically it is the recipient's responsibility to print to correct scale. Only written dimensions should be used.
 3. This drawing should be read in conjunction with all other relevant drawings and specifications.
 4. The scheme is subject to statutory approvals, surveys and design development.

Pumphouse: Metal Profiled Cladding System, Downpipes, & Doors
 Colour: Goosewing Grey (RAL7038)

Material Key

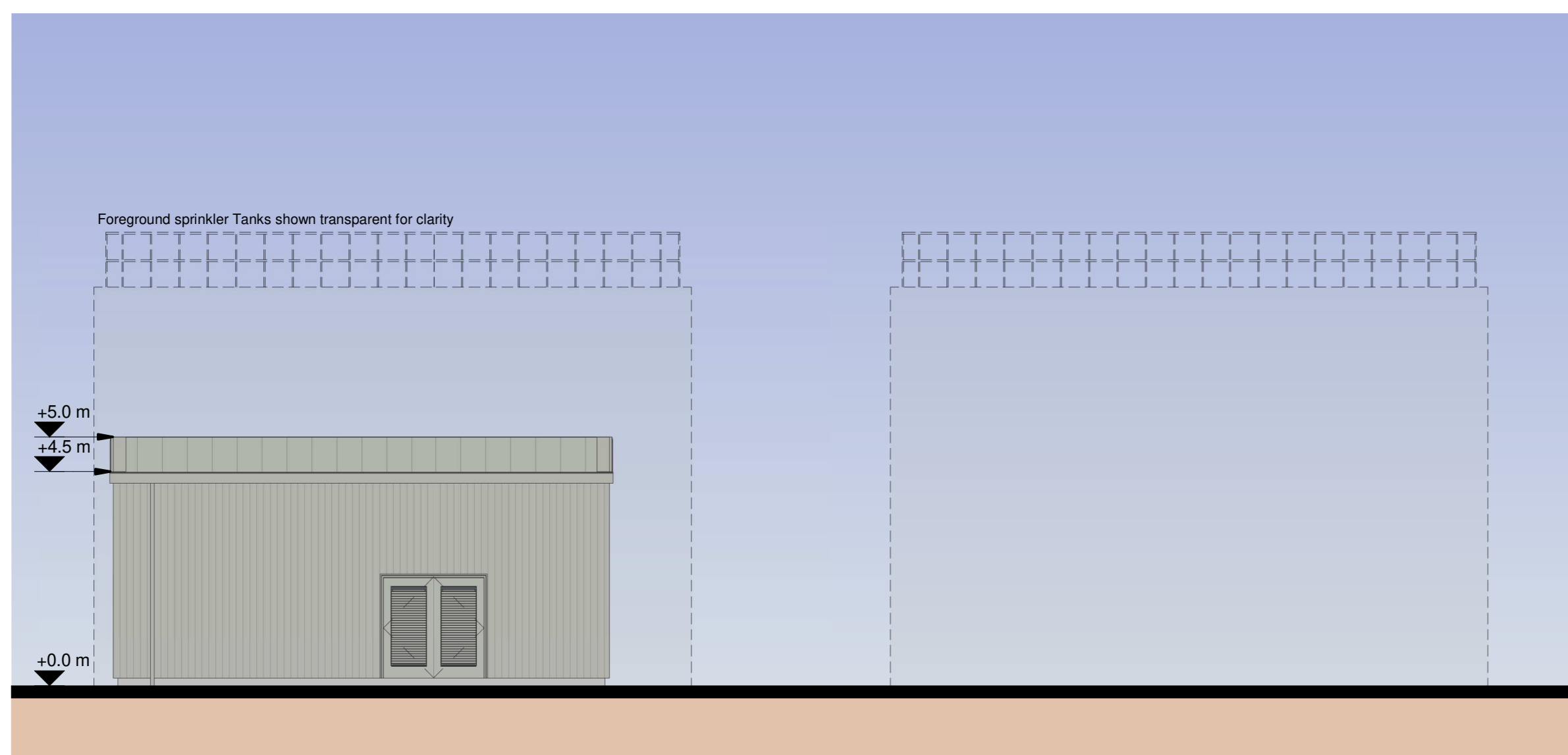

Pumhouse 1 South Elevation
 1 : 100

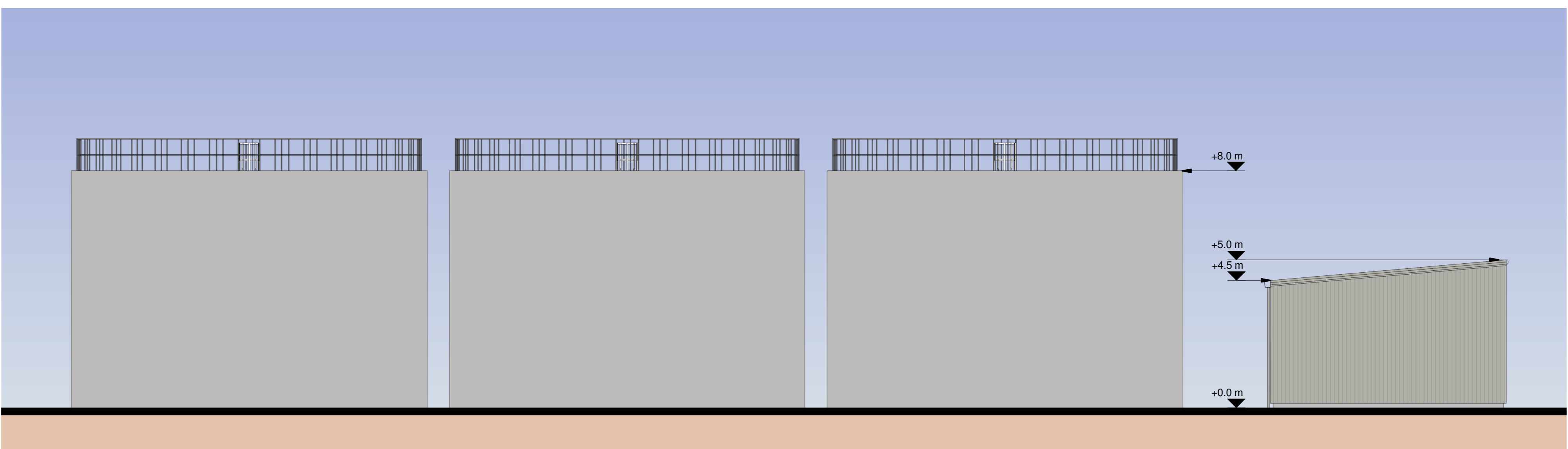

Pumhouse 1 East Elevation
 1 : 100

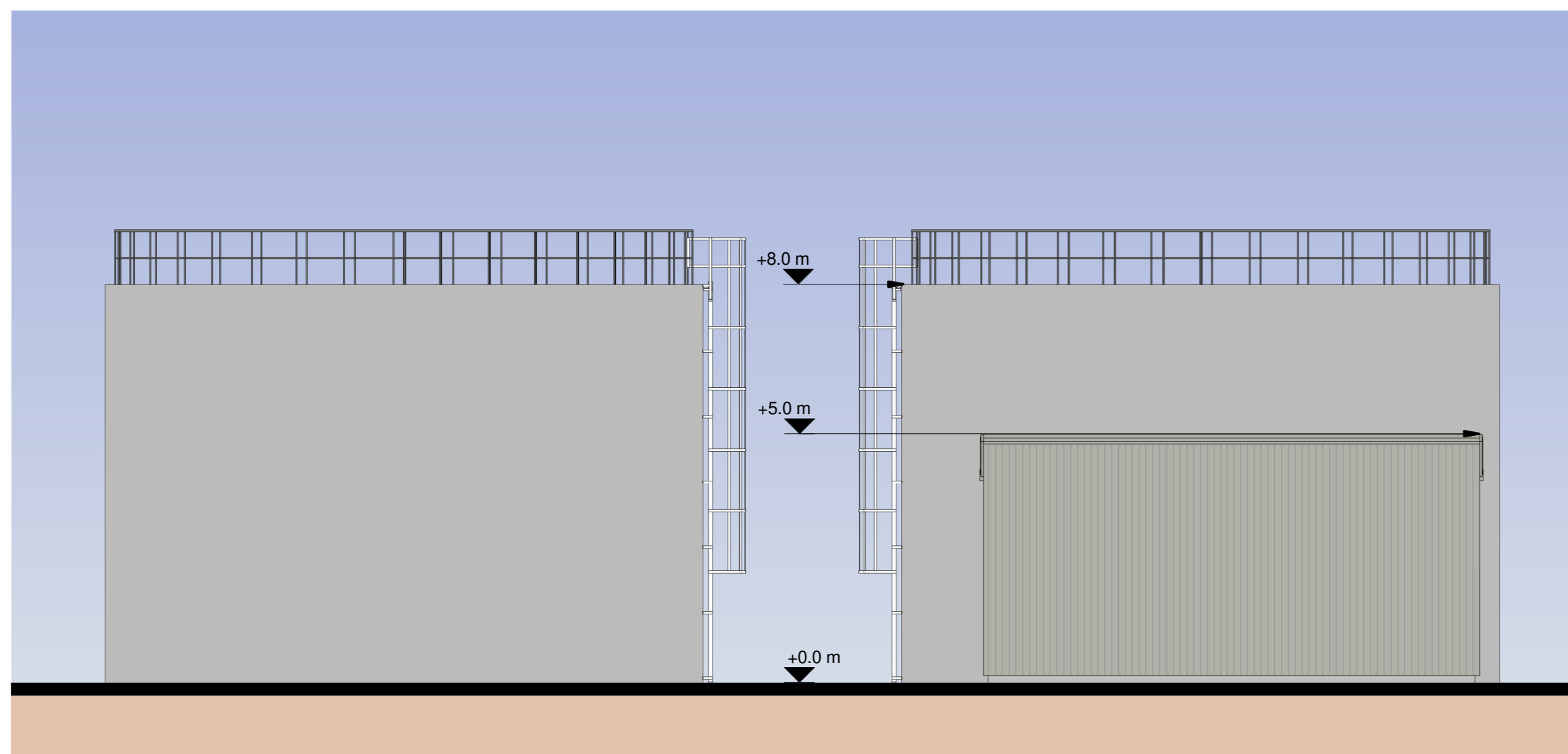

Pumhouse 1 North Elevation
 1 : 100

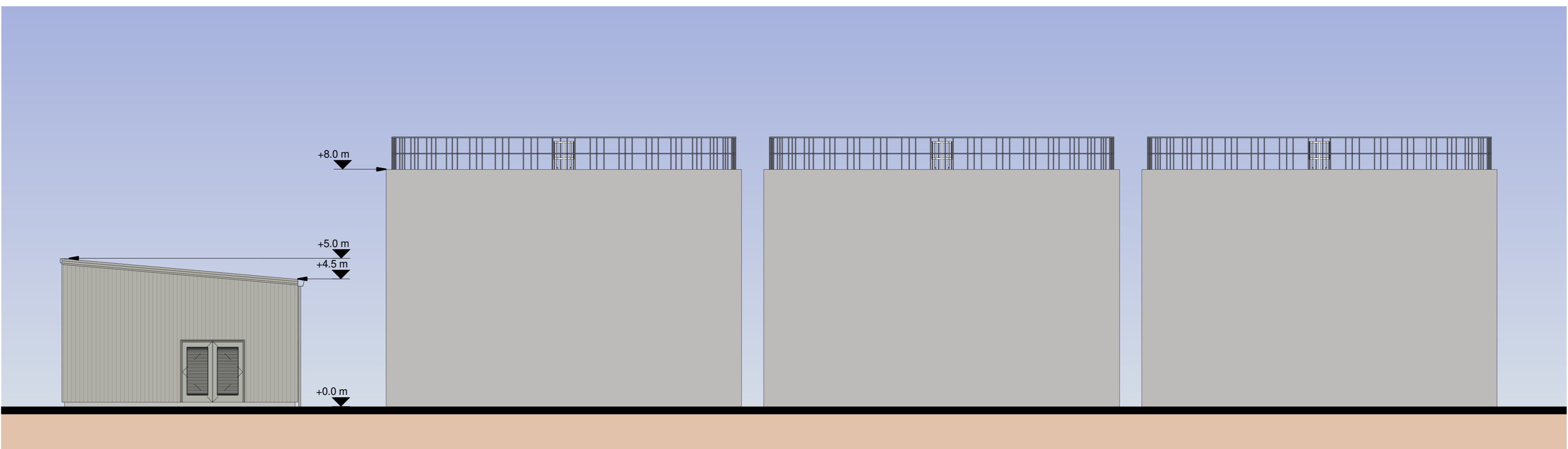

Pumhouse 1 West Elevation
 1 : 100

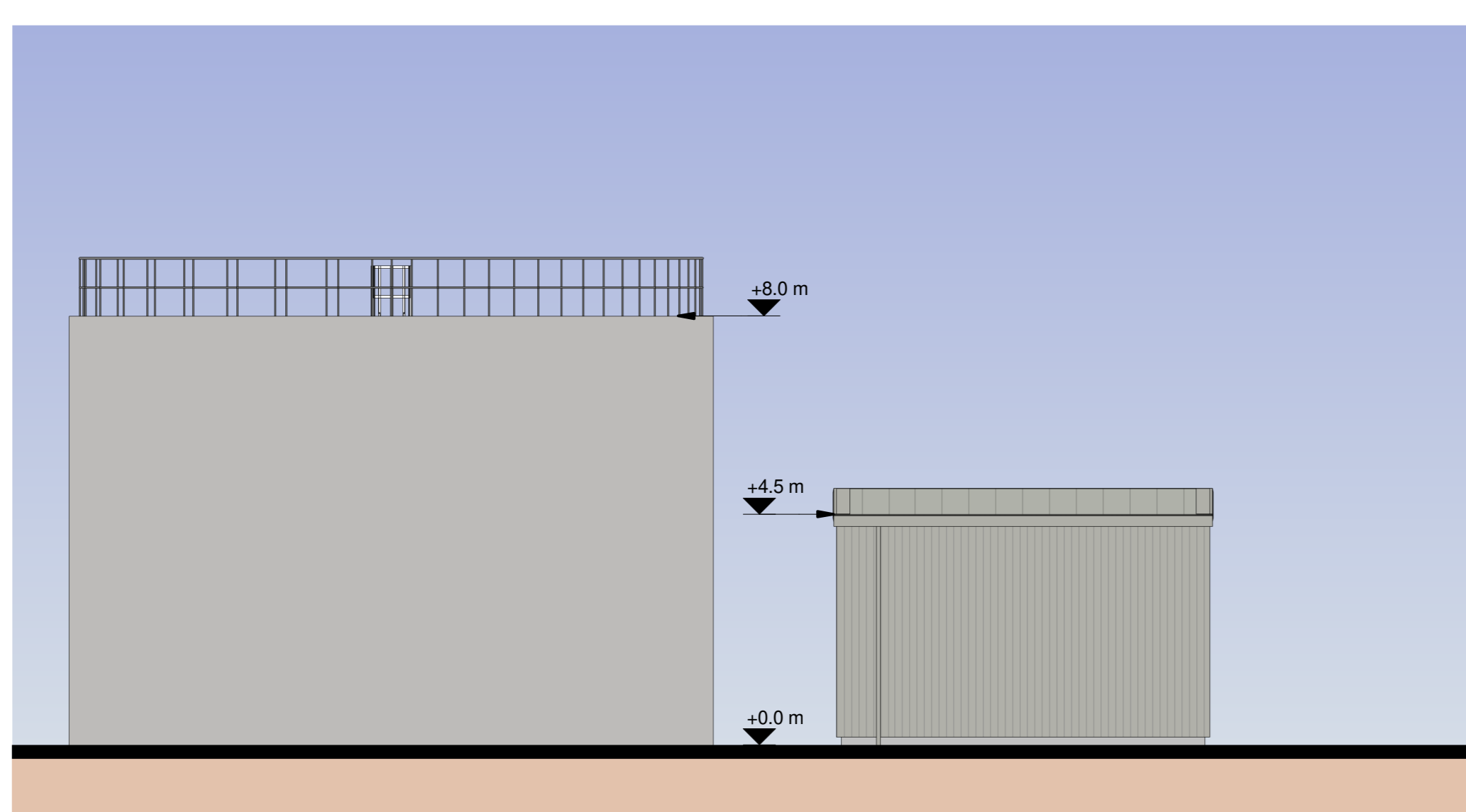

Pumhouse 2 South Elevation
 1 : 100

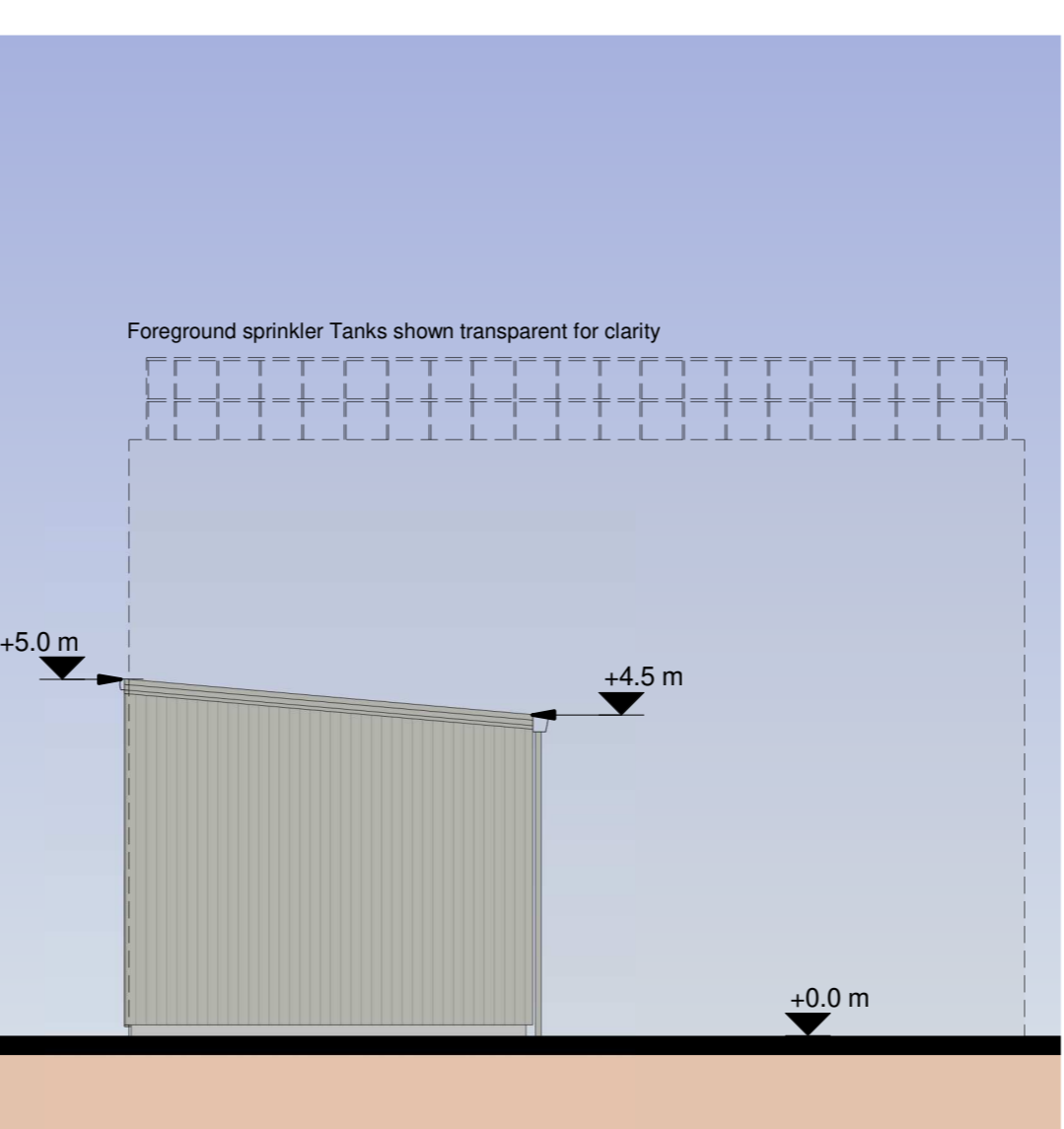

Pumhouse 2 East Elevation
 1 : 100

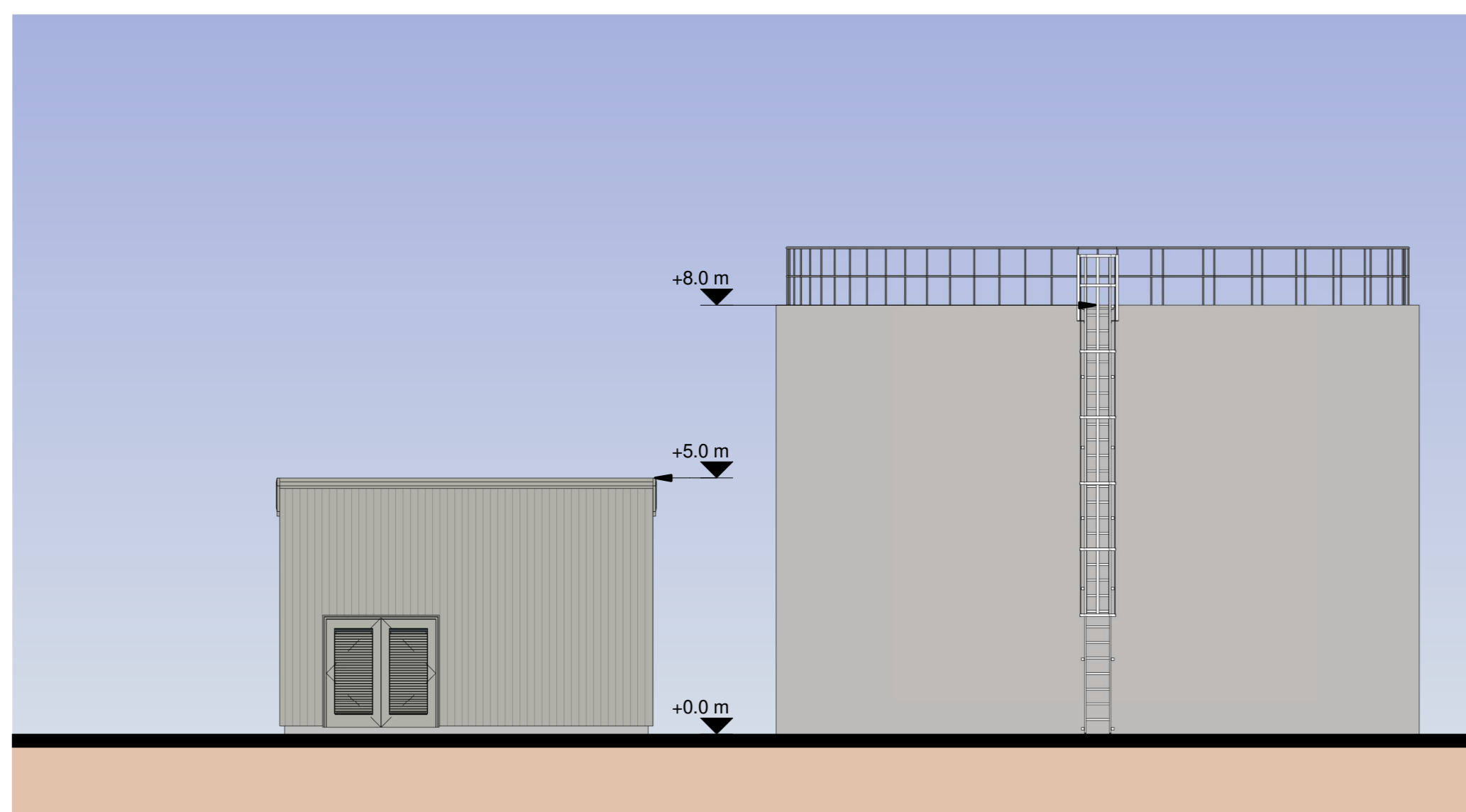

Pumhouse 2 North Elevation
 1 : 100

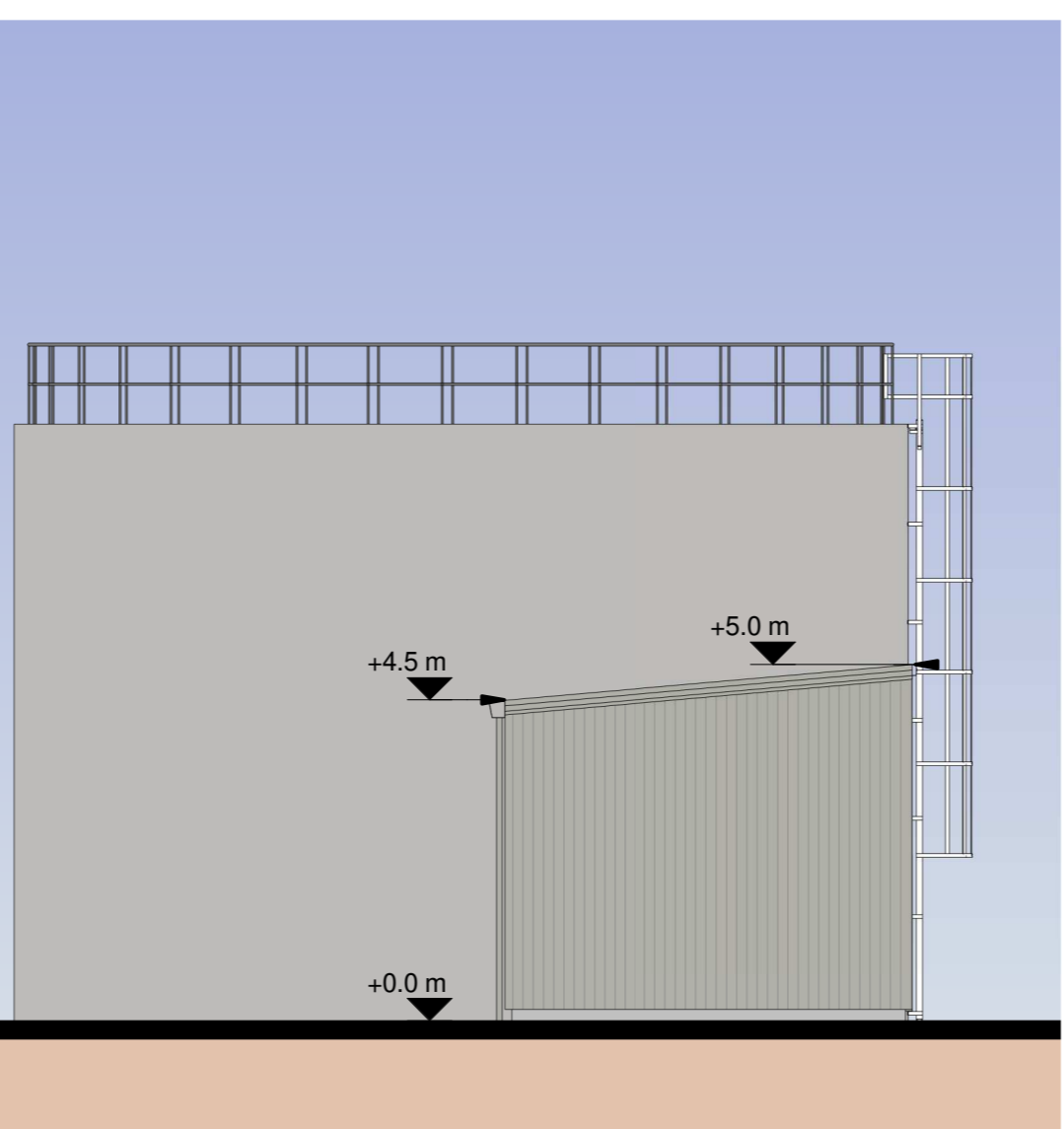

Pumhouse 2 West Elevation
 1 : 100

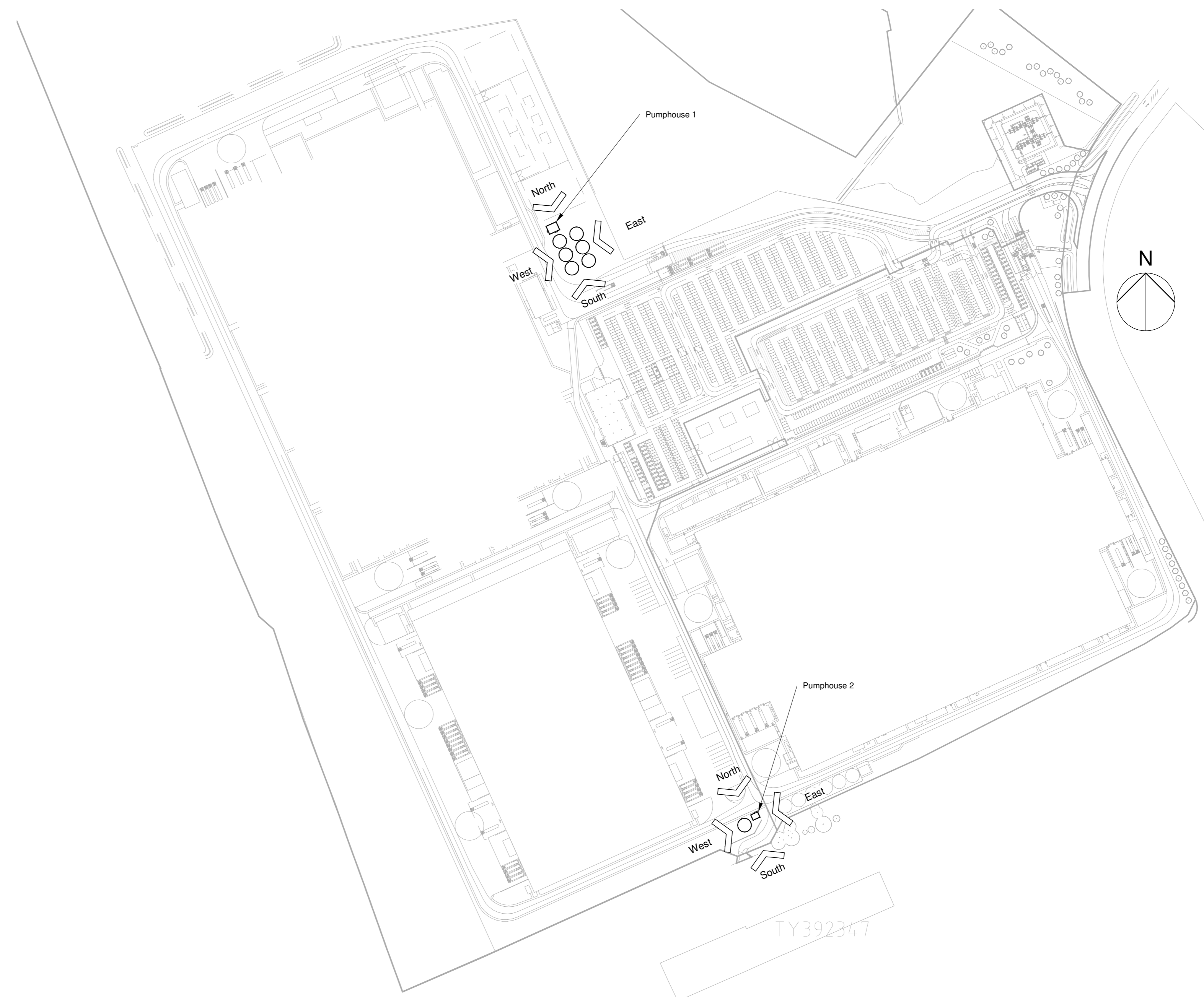

Pumphouses Key Plan
 1 : 2500

P02 Planning Submission	H1 JAT 29/09/23
Rev Description	By Apr Date

RPS MAKING COMPLEX EASY
 A TETRA TECH COMPANY
 Sherwood House, Sherwood Avenue, Newark, Nottinghamshire, NG24 1QG
 T:01638 659 700 E:rsp@rpsgroup.com

Client
AESC Wates

Project
 AESC Giga Factories Plot 2 Planning

Title
 Sprinkler Tanks & Pumphouses Proposed Elevations

RPS Project Number NK020439P	Scale @A0 As indicated	Date Created 03/07/23
Task Team Manager JAT	Information Author AS	Task Information Manager OP

Status
 S2 (Suitable for Information)

Document Number 237	Revision P02
------------------------	-----------------

rpsgroup.com