

First Floor

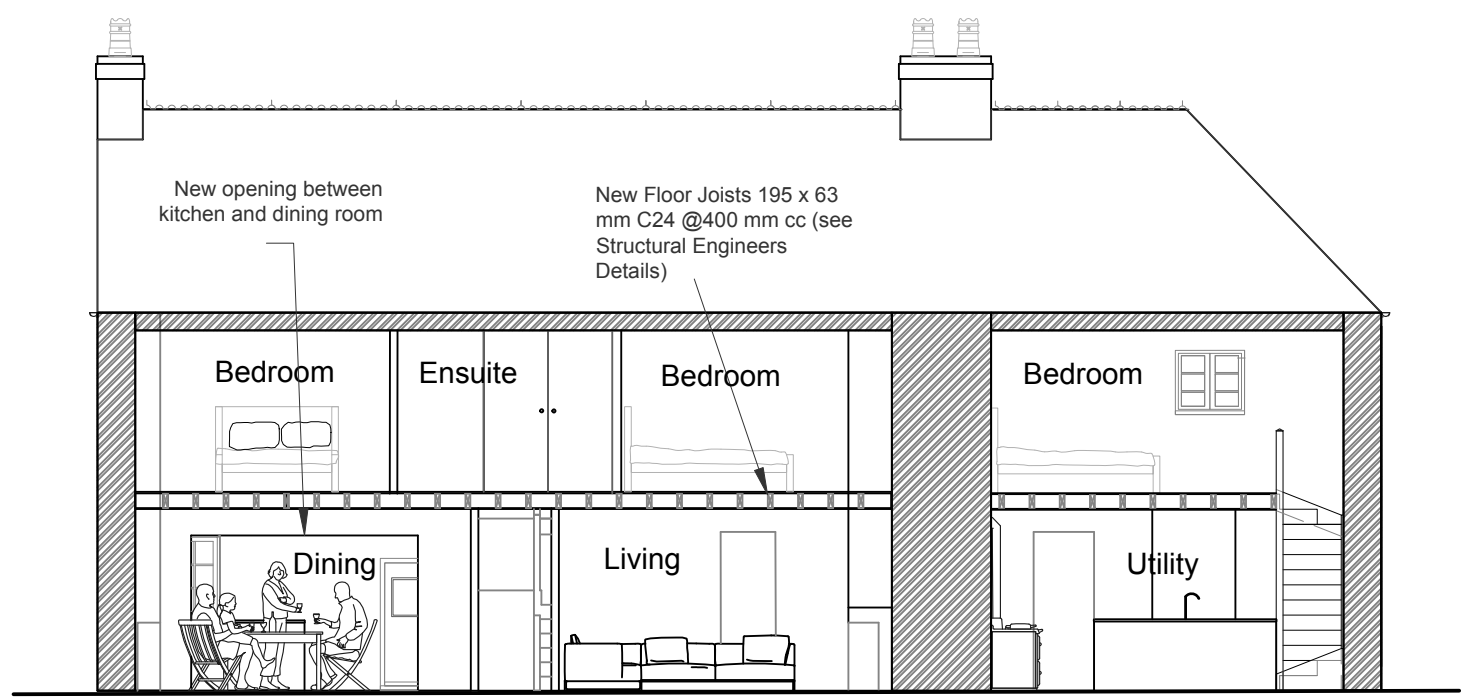

Section A - A

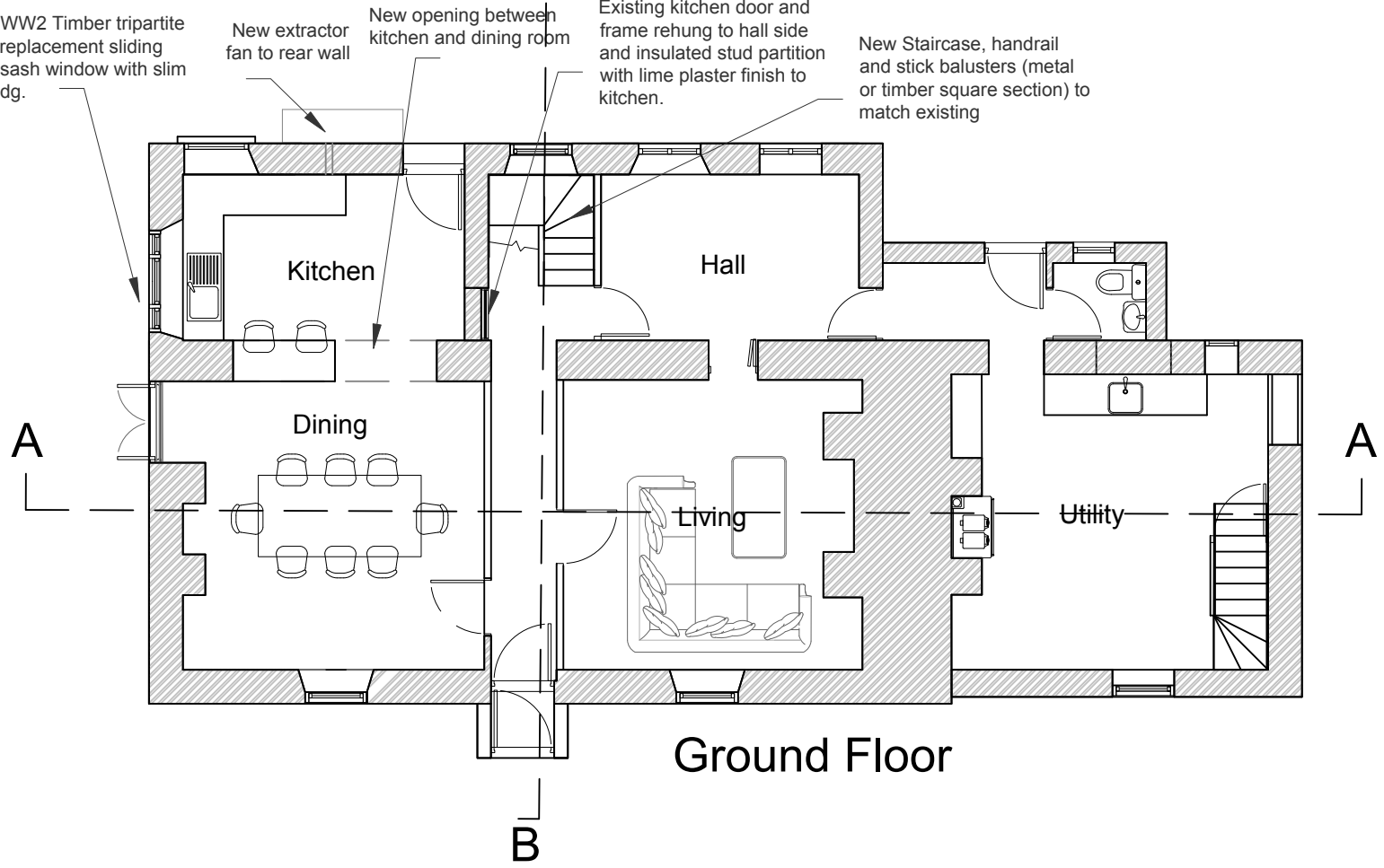

Ground Floor

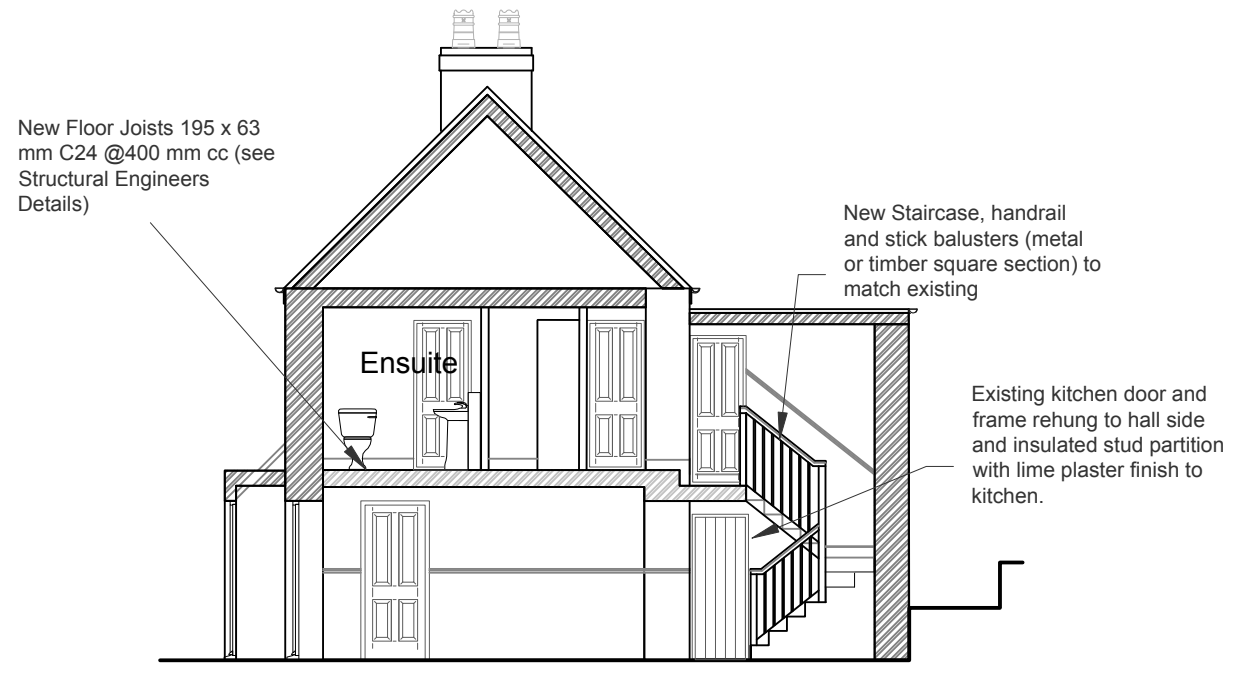

Section B - B

**Floor Plans
1:100**

**Sections
1:100**

Note. All dimensions to be checked on site

Client **Donna & Guy**
 Project **Internal Alterations, and Replacemet windows, Jessops Horsham Lane Tamerton Foliot PL5 4NP**

Solis planning & heritage | Date **April 2024** | Scale **1:100 @ A3** | Dwg. No. **405 /5**
 Winton Cheldon Devon EX18 7JB
 Tel. 07975725895
 e-mail: alexm.marsh7@gmail.com

Proposed Floor Plans and Sections

