

First Floor

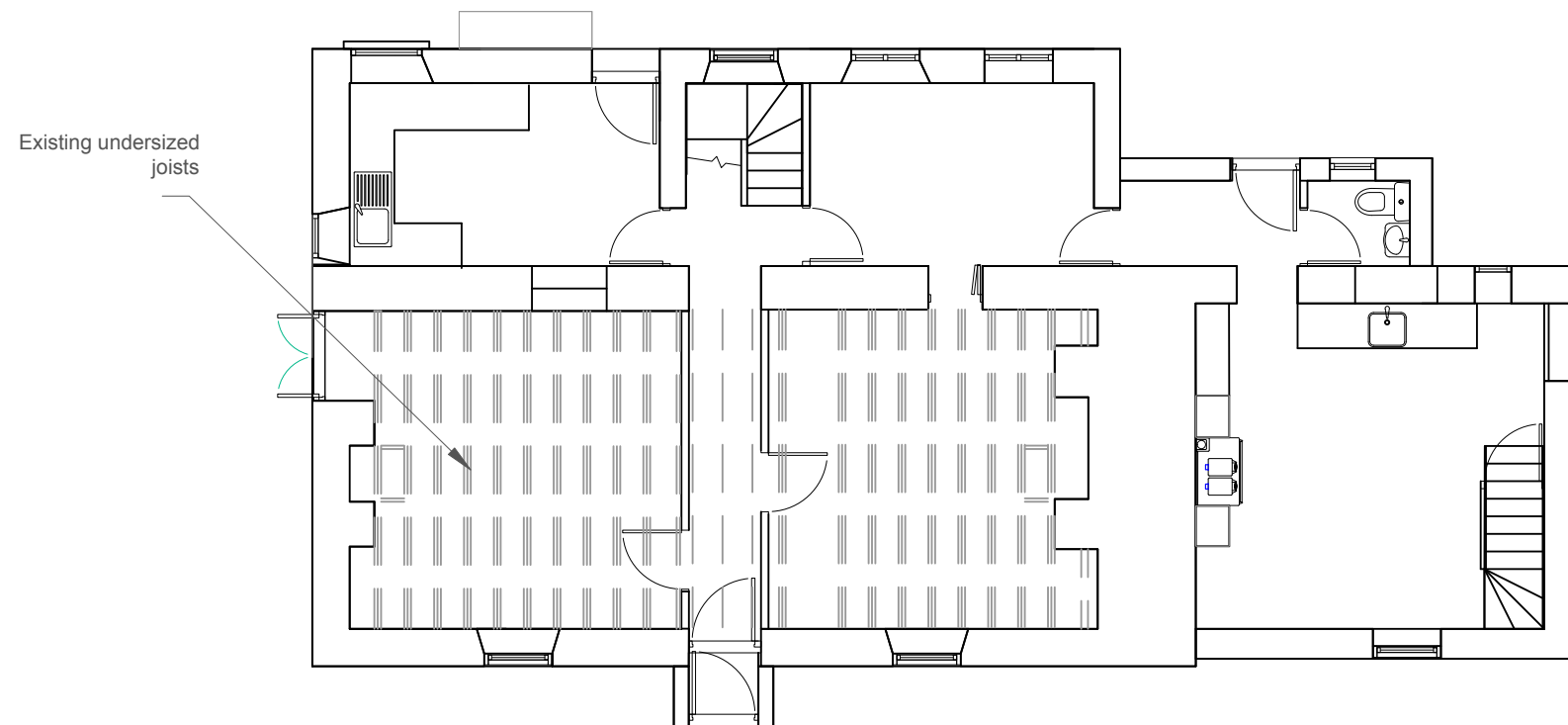

Ground Floor

Existing Floor Plans 1:100

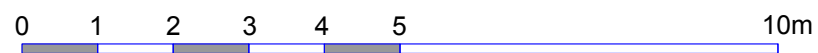

Note. All dimensions to be checked on site

Client **Donna & Guy**  
 Project **Internal Alterations, and Replacemet windows, Jessops Horsham Lane Tamerton Foliot PL5 4NP**

**Solis planning & heritage**

Winton Cheldon Devon EX18 7JB  
 Tel. 07975725895  
 e-mail: alexm.marsh7@gmail.com

Date **April 2024** Scale **1:100 @ A3** Dwg. No. **405 /3**

**Existing Floor Plans**