

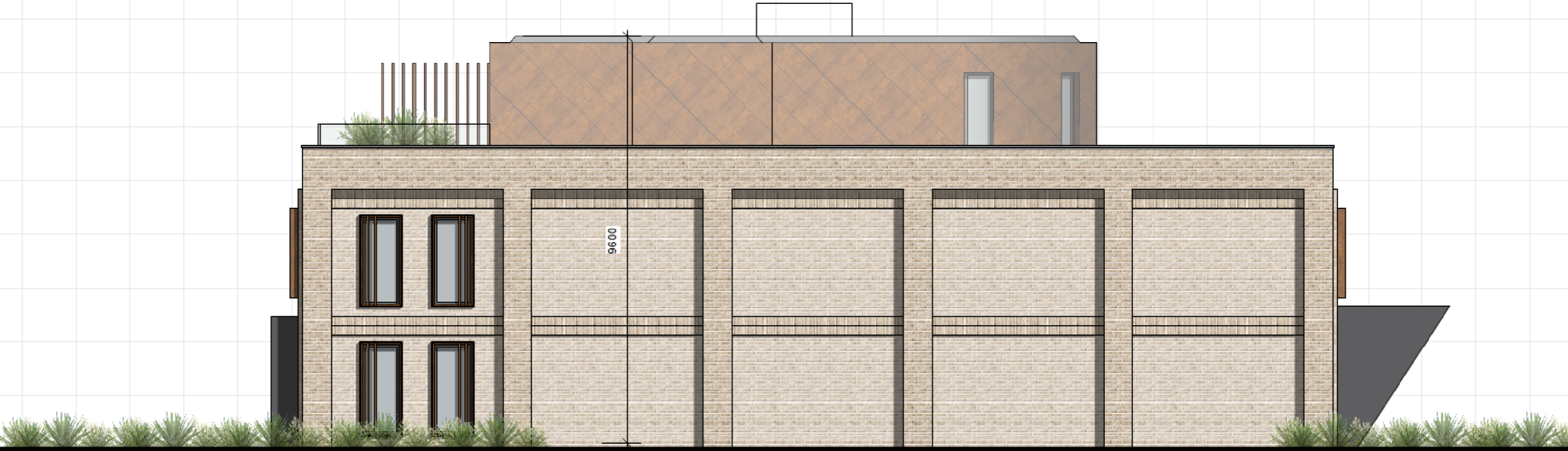

As per
APP/21/01549/F

Front Elevation (South West)
Scale 1:100 @ A3



Side Elevation (South East)
Scale 1:100 @ A3

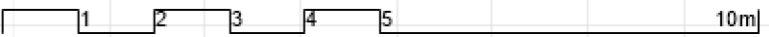

REV_

38 Sandbanks Road, Poole

Existing Elevations | 2031 08 | davidjames architects & partners ltd
tel: 01202 755633

Drawn By : HVG Checked By : DJ

Note: Do not scale from this drawing. This drawing is copyright and remains the property of David James Architects & Partners Ltd. Unauthorised use for any purpose is prohibited. ©