

1 Existing Basement Plan
1 : 100

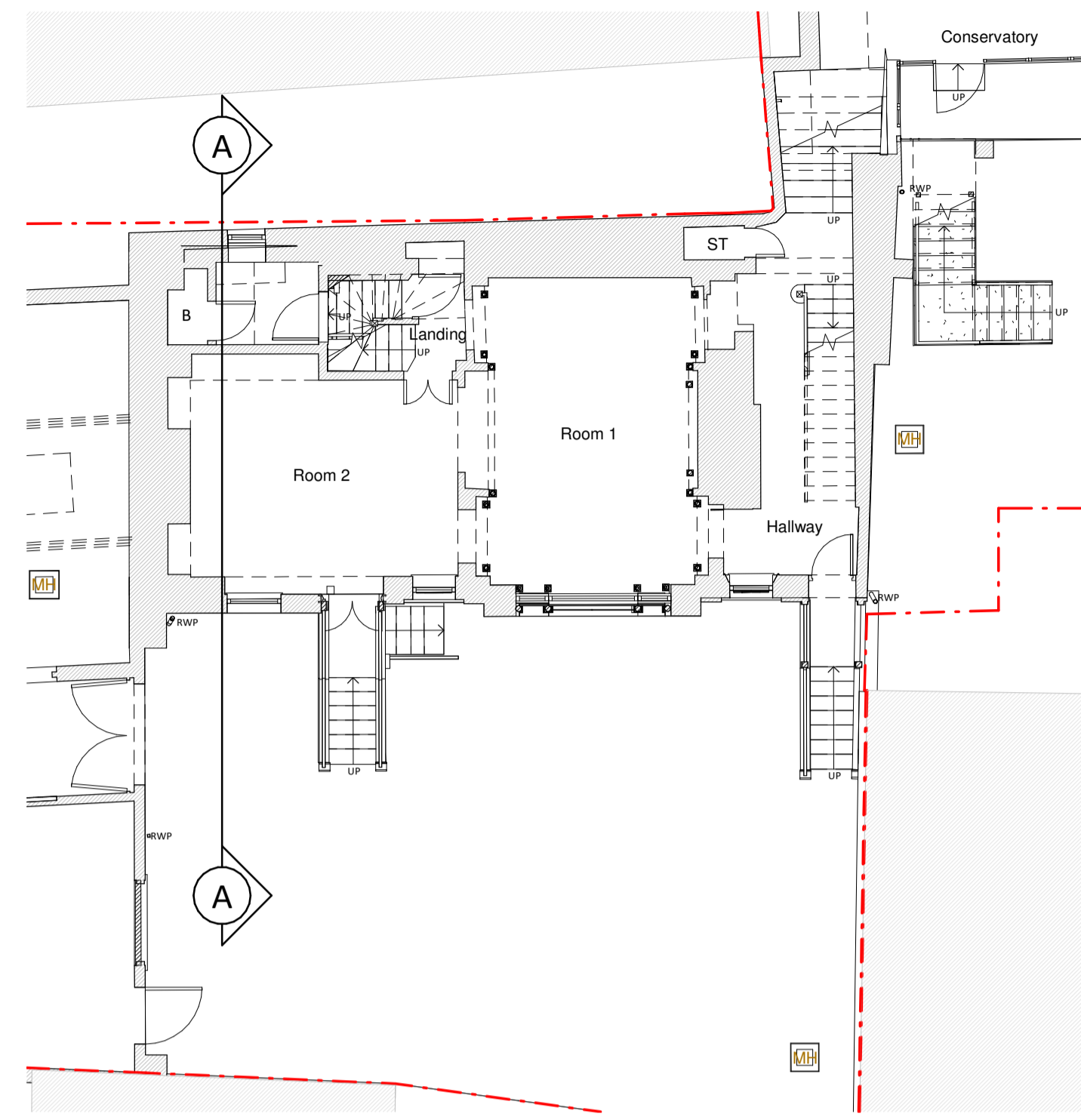

2 Existing Ground Floor Plan
1 : 100

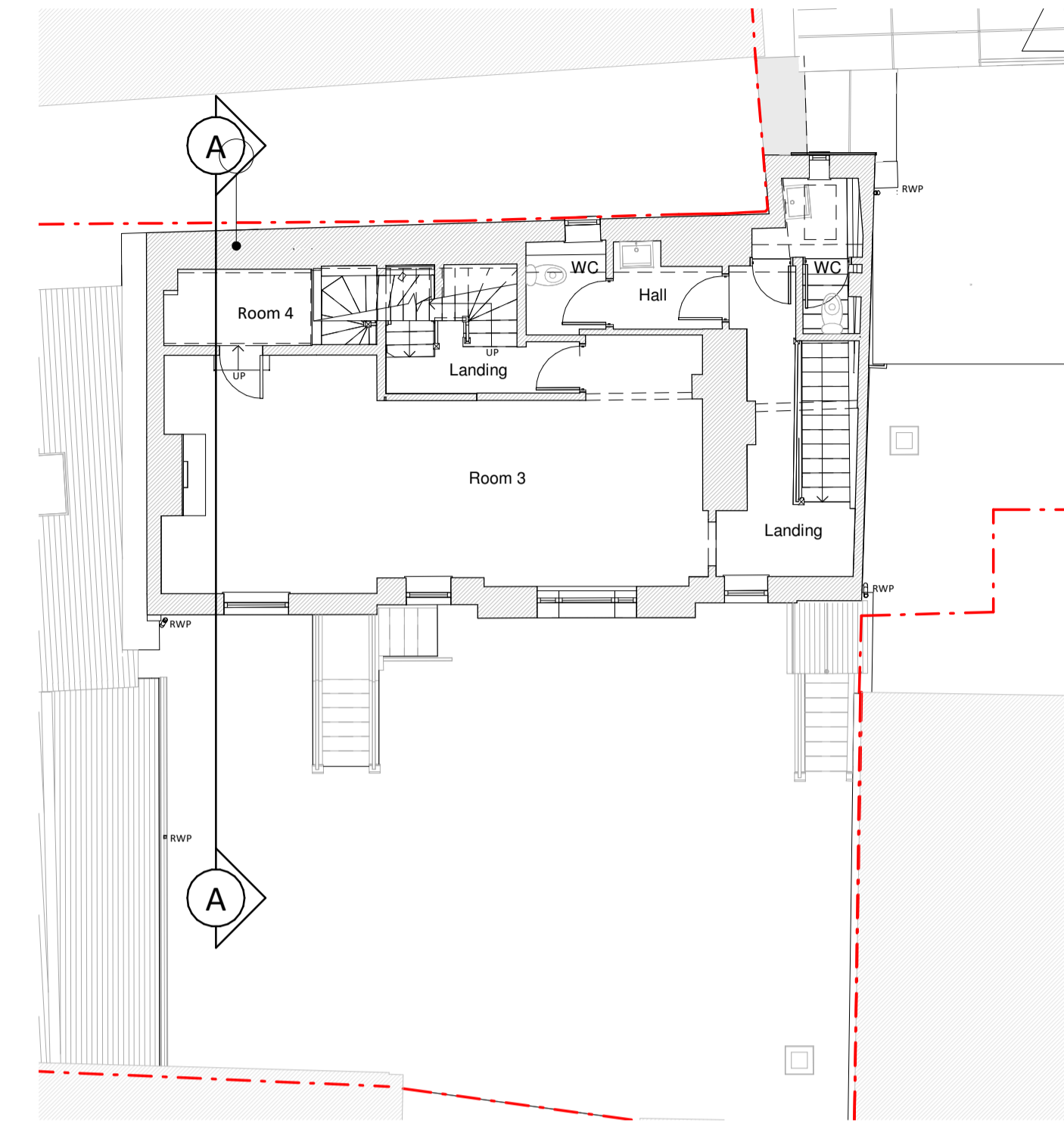

3 Existing First Floor Plan
1 : 100

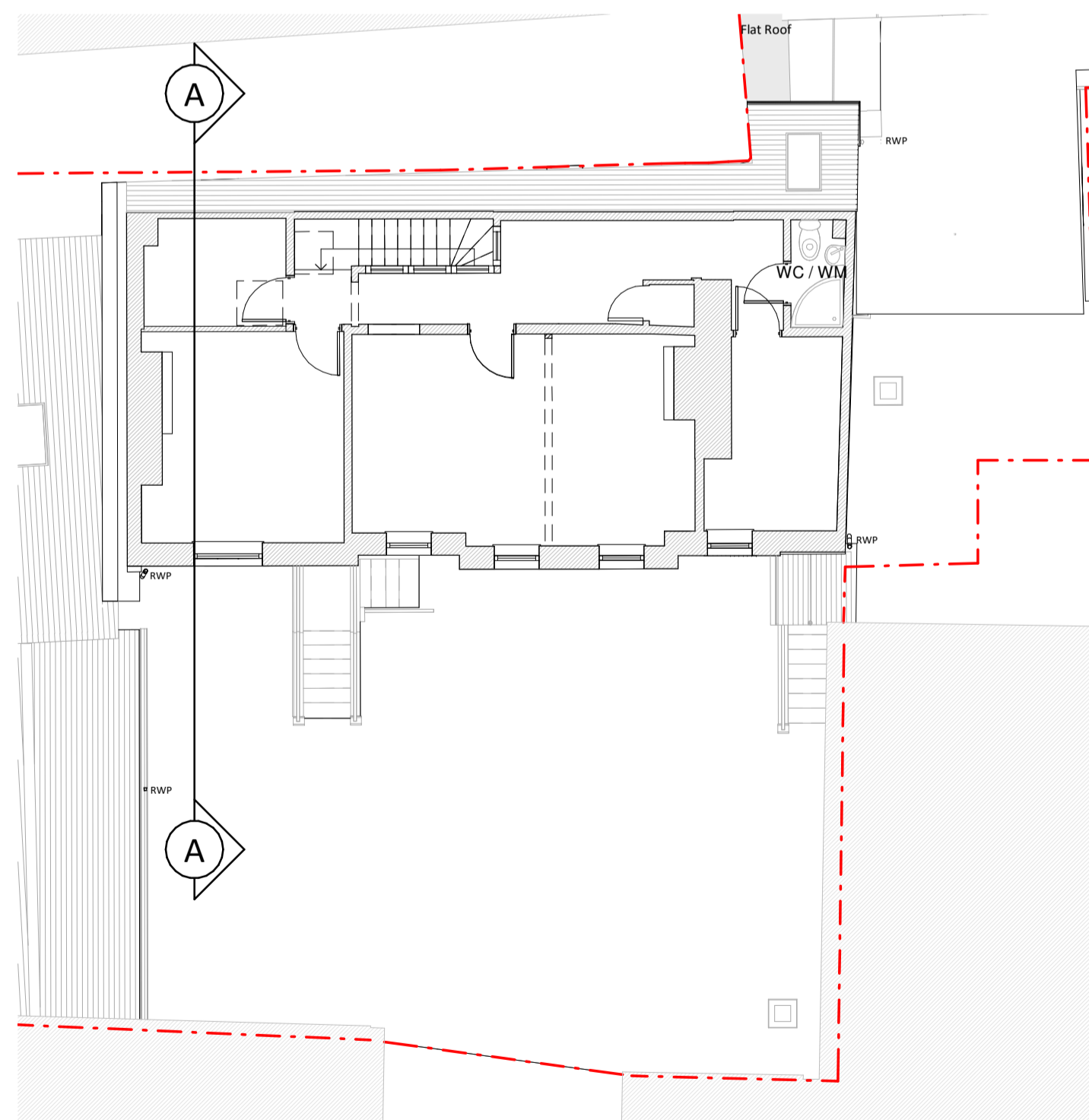

4 Existing Second Floor Plan
1 : 100

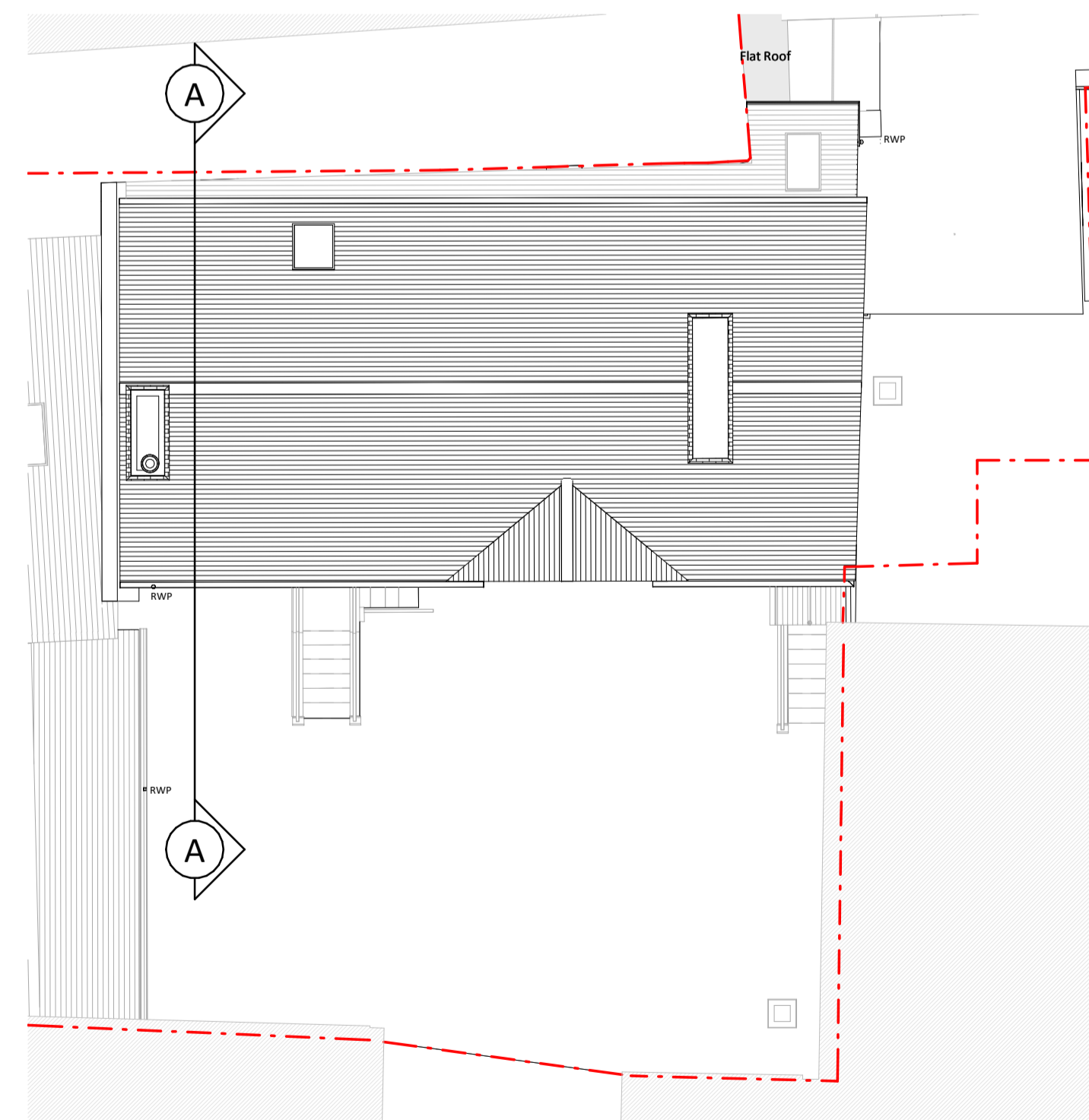

5 Existing Roof Plan
1 : 100

A	Planning Issue	07.01.22	AF
No.	Revision	Date	Initis
Job			
Lime Tree House, Saffron Walden			

Drawing
Existing Plans

Client
Rowell Associates

FAL | ARCHITECTS

T: +44 (0)7786445320 | www.fal-architects.co.uk
FAL Studio | 48 Langham Rd | Cambridge | CB1 3SE

Scale	Date	Drawn/Checked
1 : 100@A1	11/11/21	Author
Job Number	Dwg No	Rev
0821	EX	A
0821-EX 01	01	