

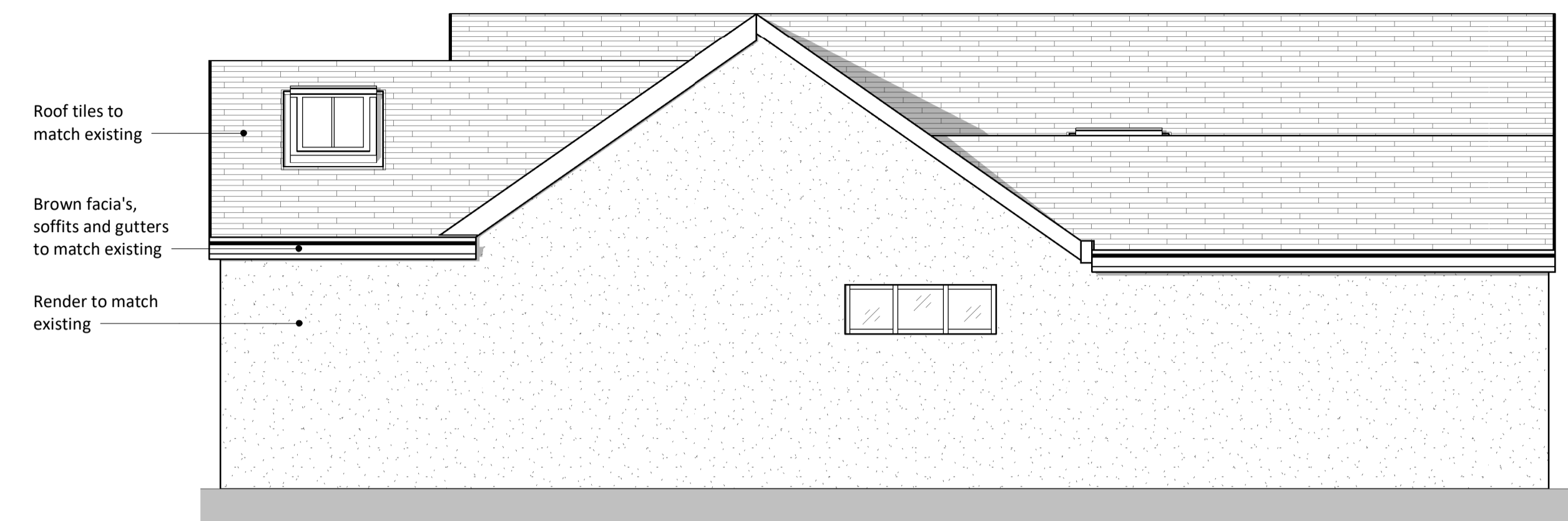

Proposed Front Elevation  
1:50

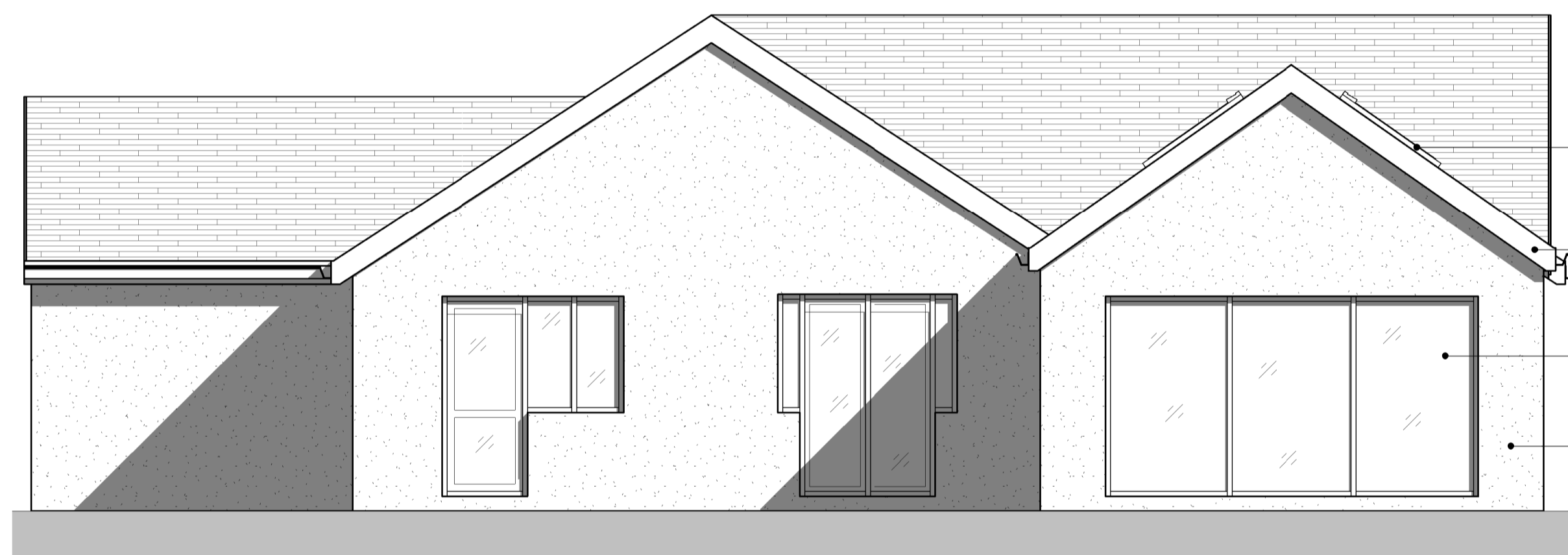

Proposed Left Elevation  
1:50



Proposed Rear Elevation  
1:50

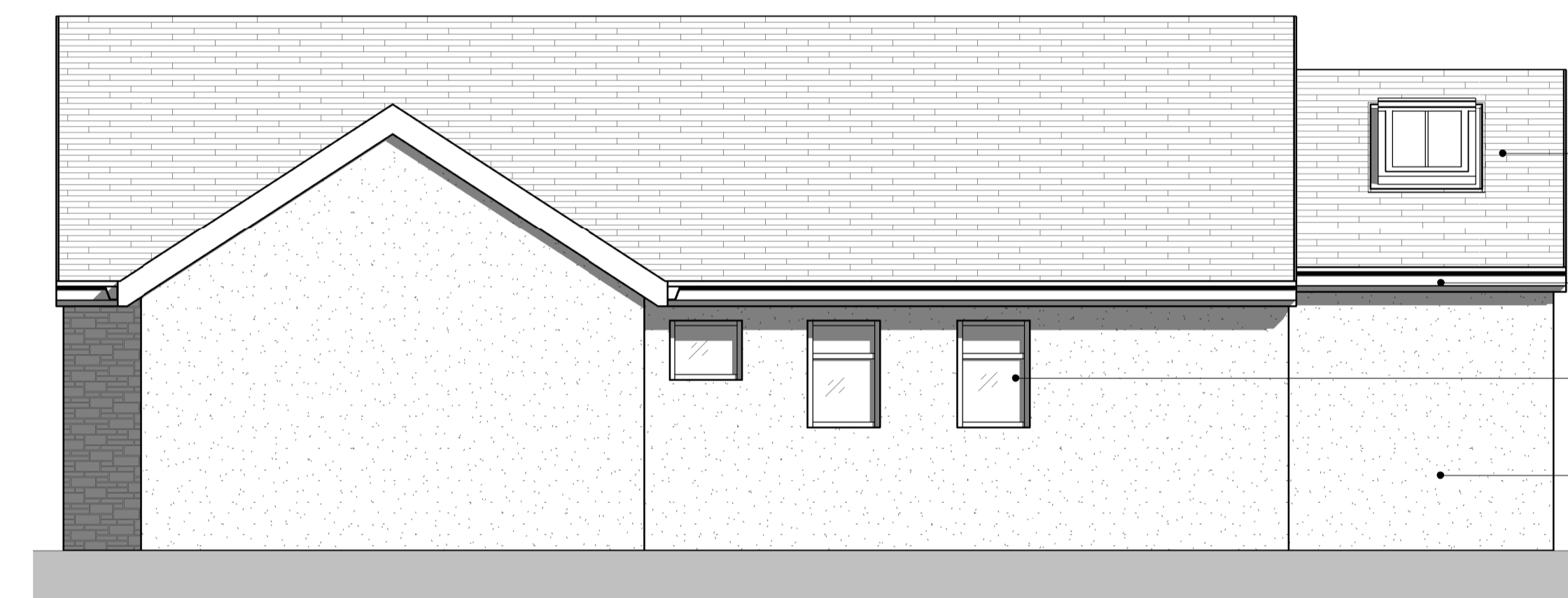

Proposed Right Elevation  
1:50

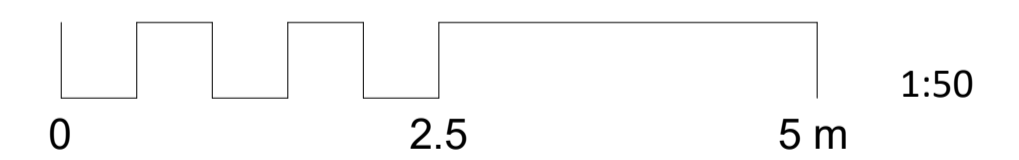

Revision 3 - Updated following client comments - 02/04/2024  
Revision 2 - Updated following client comments - 25/03/2024  
Revision 1 - Updated following client comments - 29/02/2024

NOTE: All measurements and spans to be checked on site and confirmed before fabrication and work commences. This drawing shows design intent only for all structural components. Structural Engineer to size/design all required structural components and provide calculations for Building Control approval before work commences. Structural Engineer and specialist designers to carry out own survey for Structural Component spans and sizes / specialist designs.  
All relevant statutory notices to be sent to local Authority by builder at various stages of the contract.



Drawing: A03b  
Project: Property Renovation  
Sheet: Proposed Elevations  
Address: 35 Homefield Rd, Pucklechurch, Bristol BS16 9QD  
Scale: 1:50 @ A1  
Date: February 2024



Web: [www.daviesarchitecturalservices.co.uk](http://www.daviesarchitecturalservices.co.uk)  
Email: [info@daviesarchitecturalservices.co.uk](mailto:info@daviesarchitecturalservices.co.uk)