

Crown copyright and database rights (2021) OS (100063368)

Title
Site Location Plan

Address
388 Manchester Road, Tameside, M34
5RP

Client

Job No. 951 **Issued** 04/04/24

Scale
1:1250 @ A3

Key
1. Site Boundary

All information is to be checked on site for accuracy and fit. Only drawings with WD status with the most recent revision are to be used for construction.

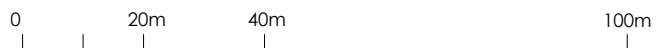

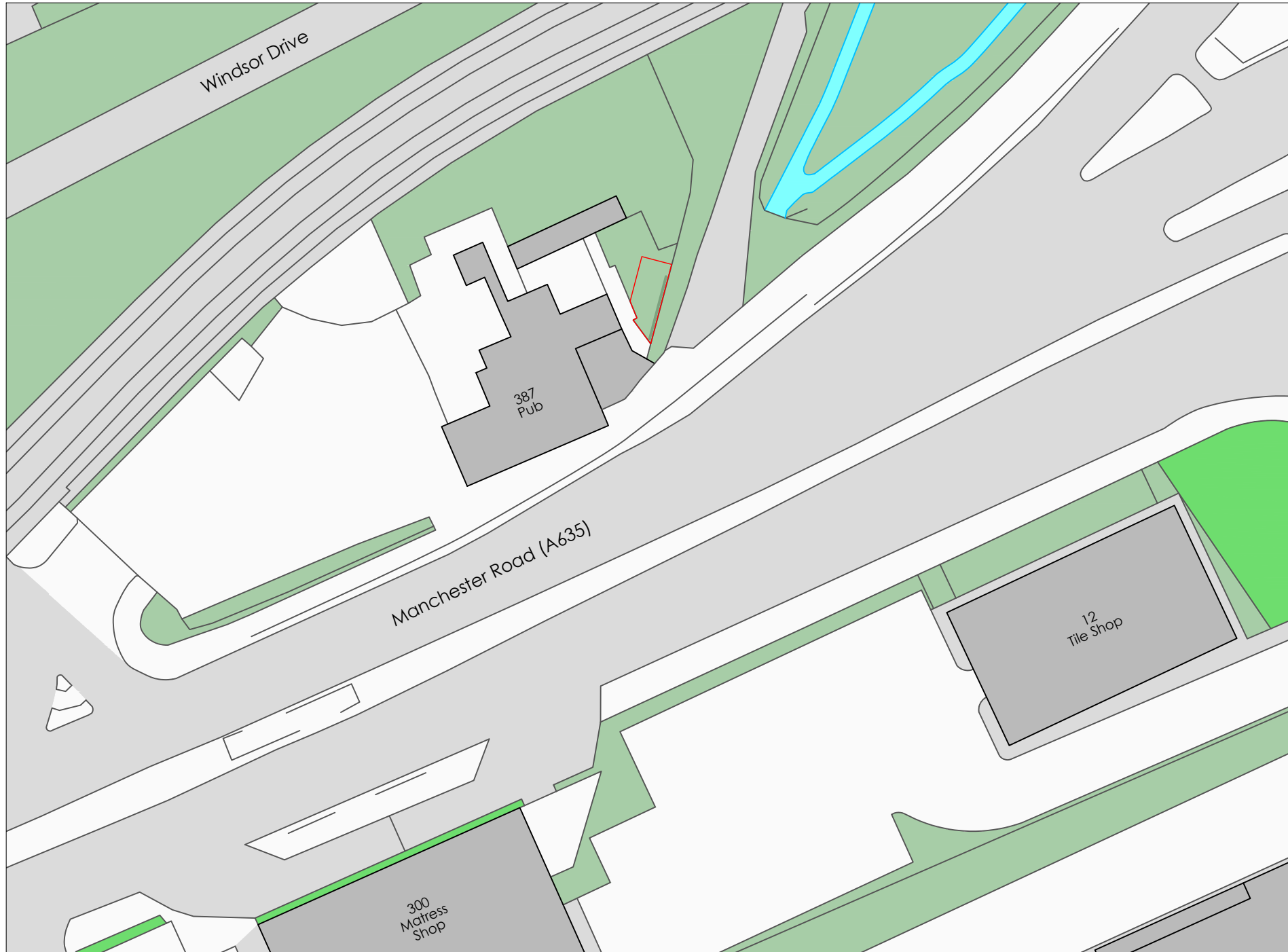
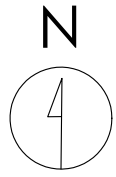

Crown copyright and database rights (2021) OS (100063368)



Title
Existing Site Plan

Address
388 Manchester Road, Tameside, M34
5RP

Client

Job No. 951
Issued 04/04/24

Scale
1:500 @ A3

Key

- 1. Site Boundary
- 2. Existing Advertising Panel to be Removed

All information is to be checked on site for accuracy and fit. Only drawings with WD status with the most recent revision are to be used for construction.

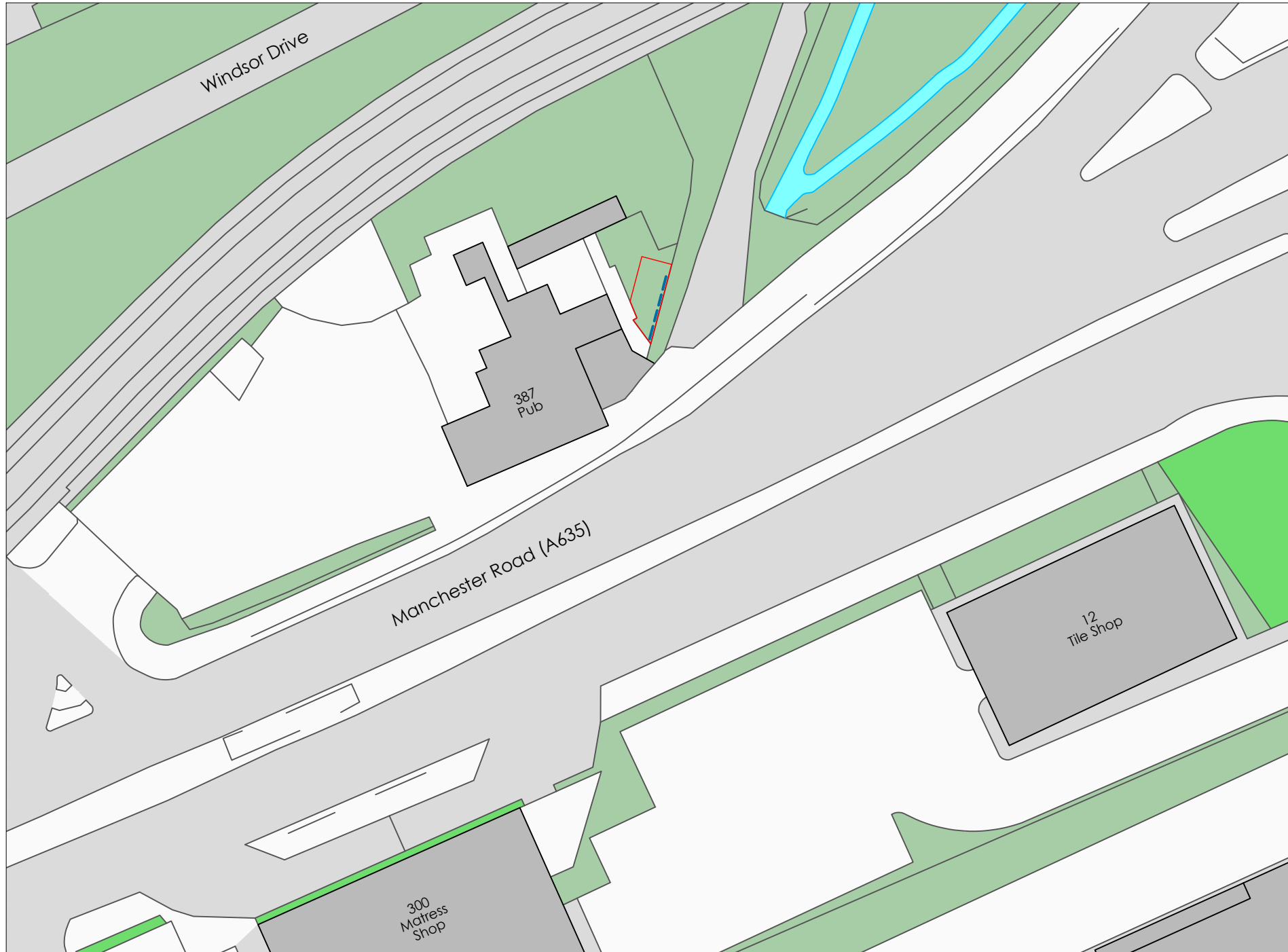
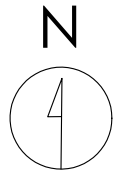

Crown copyright and database rights (2021) OS (100063368)

Title
Proposed Site Plan

Address
388 Manchester Road, Tameside, M34
5RP

Client

Job No. 951 **Issued** 04/04/24

Scale
1:500 @ A3

Key

- 1. Site Boundary
- 2. Proposed Digital Display

All information is to be checked on site for accuracy and fit. Only drawings with WD status with the most recent revision are to be used for construction.

0 20m 40m

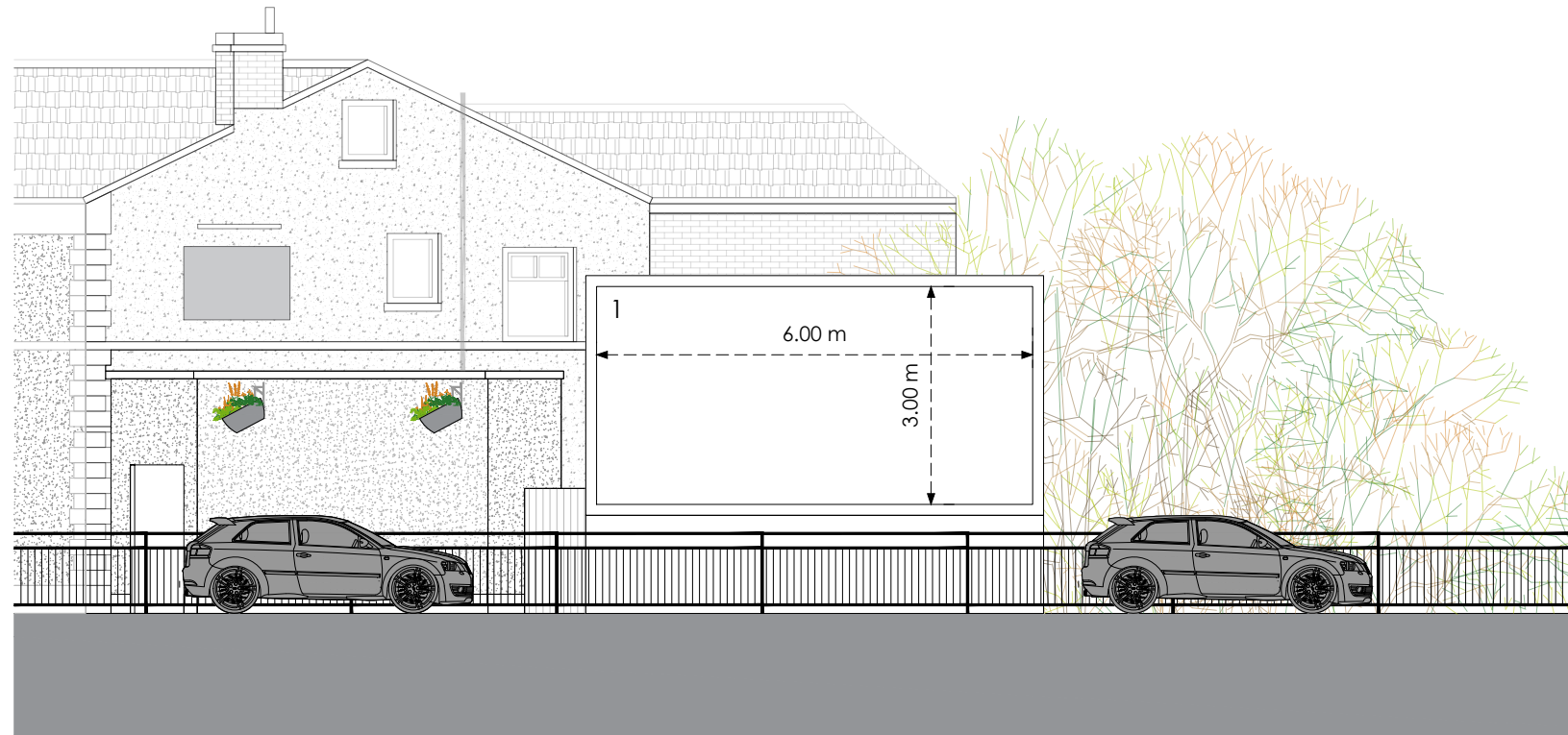

Front

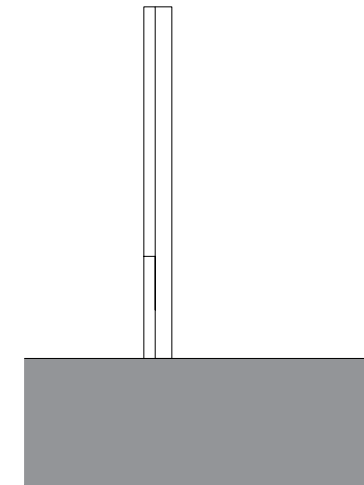

Side

Existing

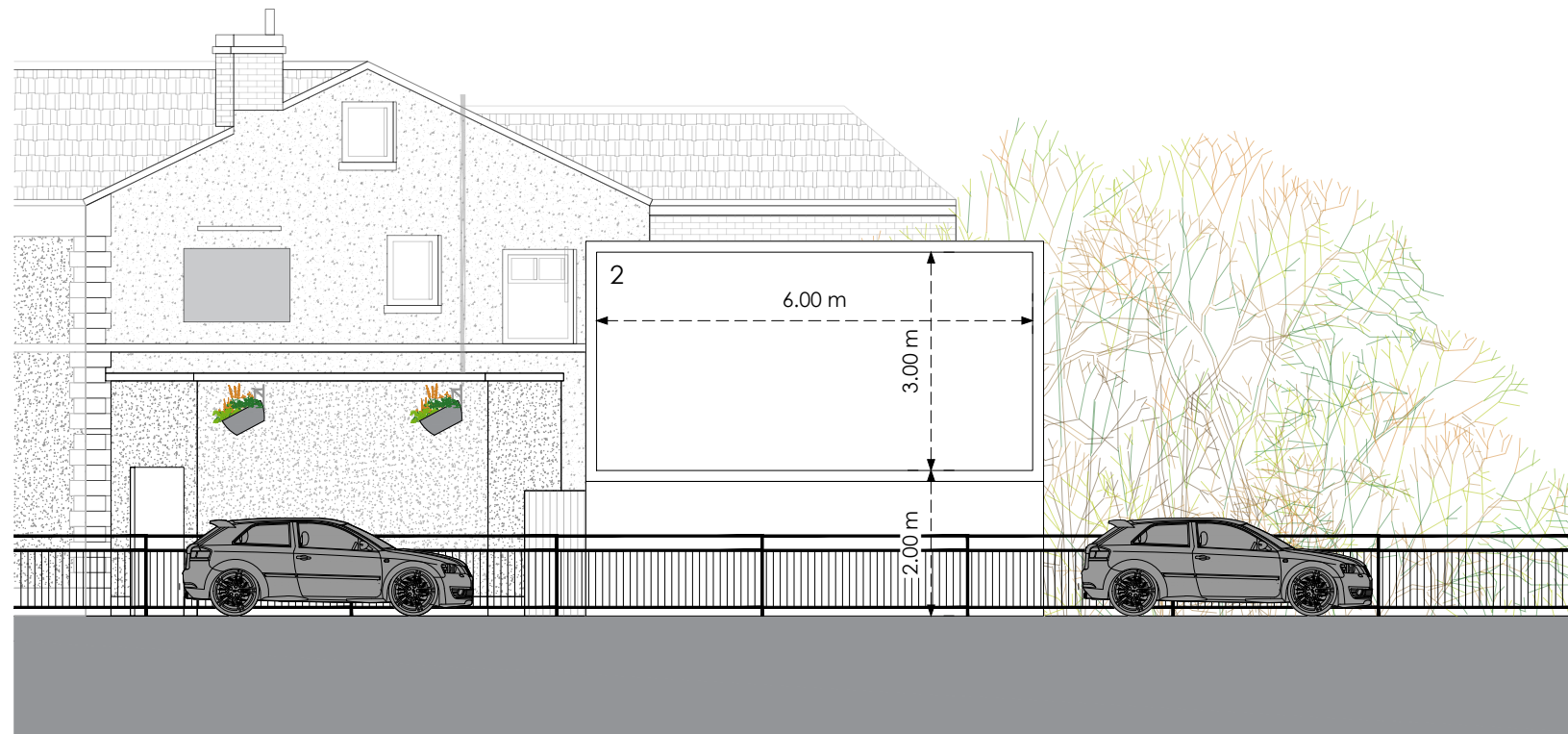

Front

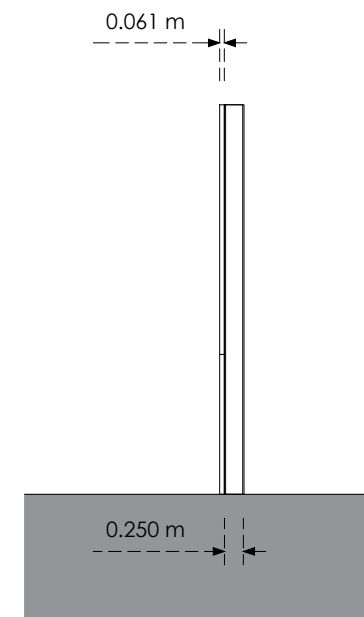

Side

Proposed

Title
Existing and Proposed Elevations

Address
388 Manchester Road, Tameside, M34 5RP

Client

Job No. 951
Issued 04/04/24

Scale
1:100 @ A3

Key
1. Existing Advertising panel
2. Proposed Digital Display

All information is to be checked on site for accuracy and fit. Only drawings with WD status with the most recent revision are to be used for construction.

