

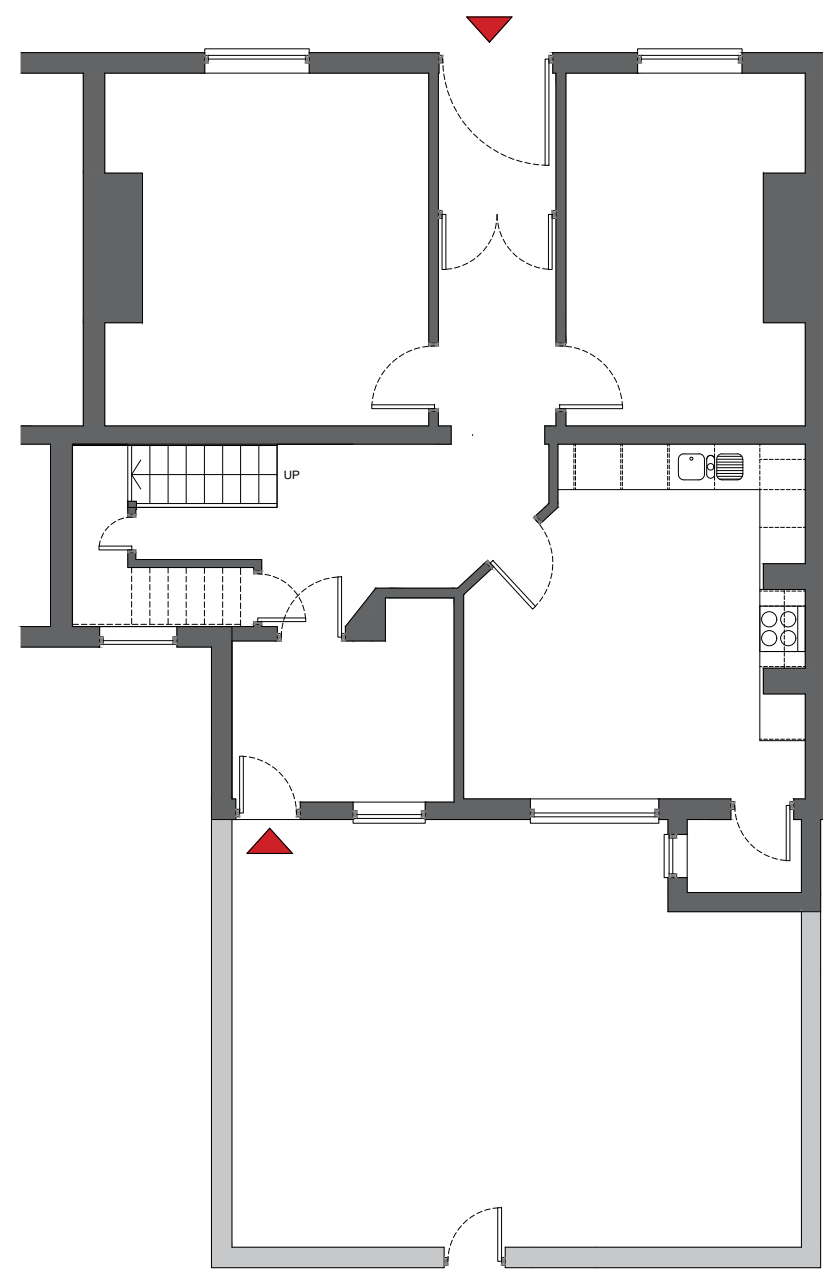

REAR ELEVATION AS EXISTING

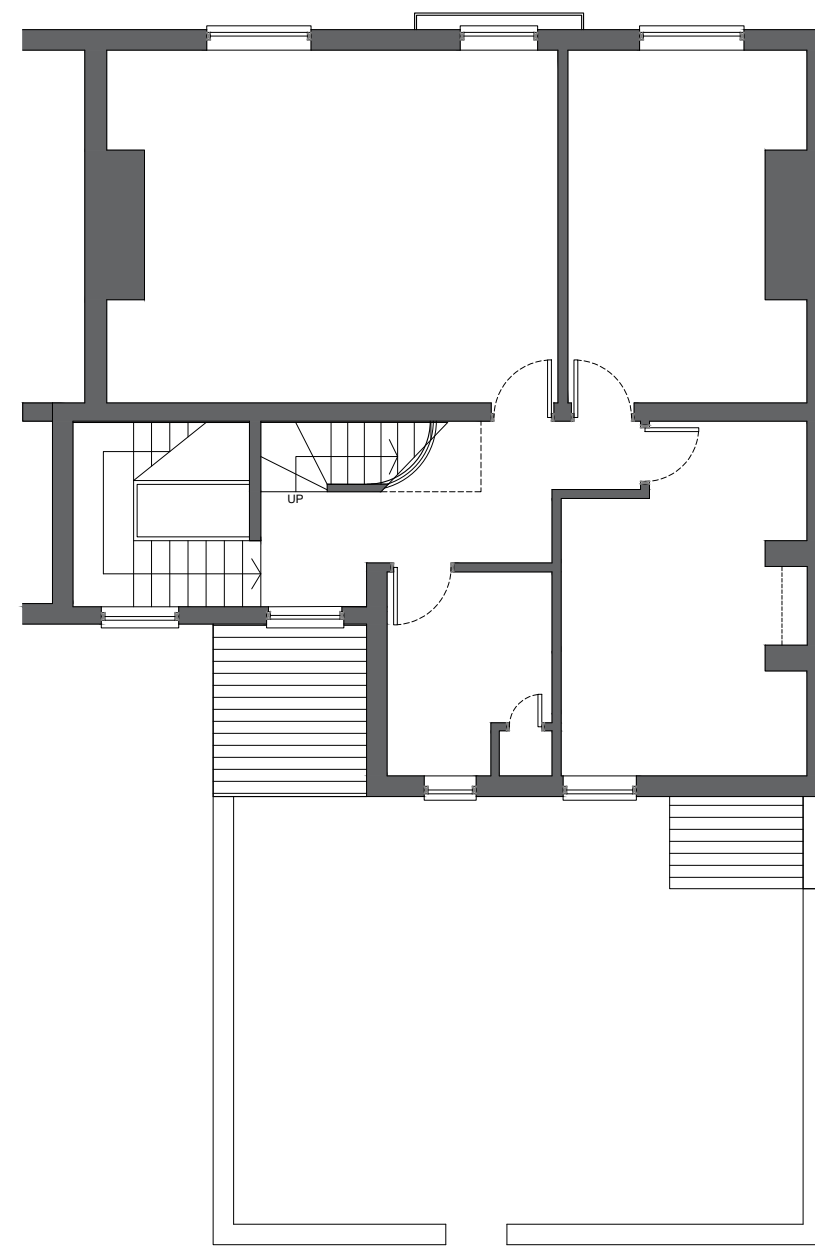

GROUND FLOOR PLAN AS EXISTING
EXISTING PLANS
SCALE 1:50 A1



FIRST FLOOR PLAN AS EXISTING

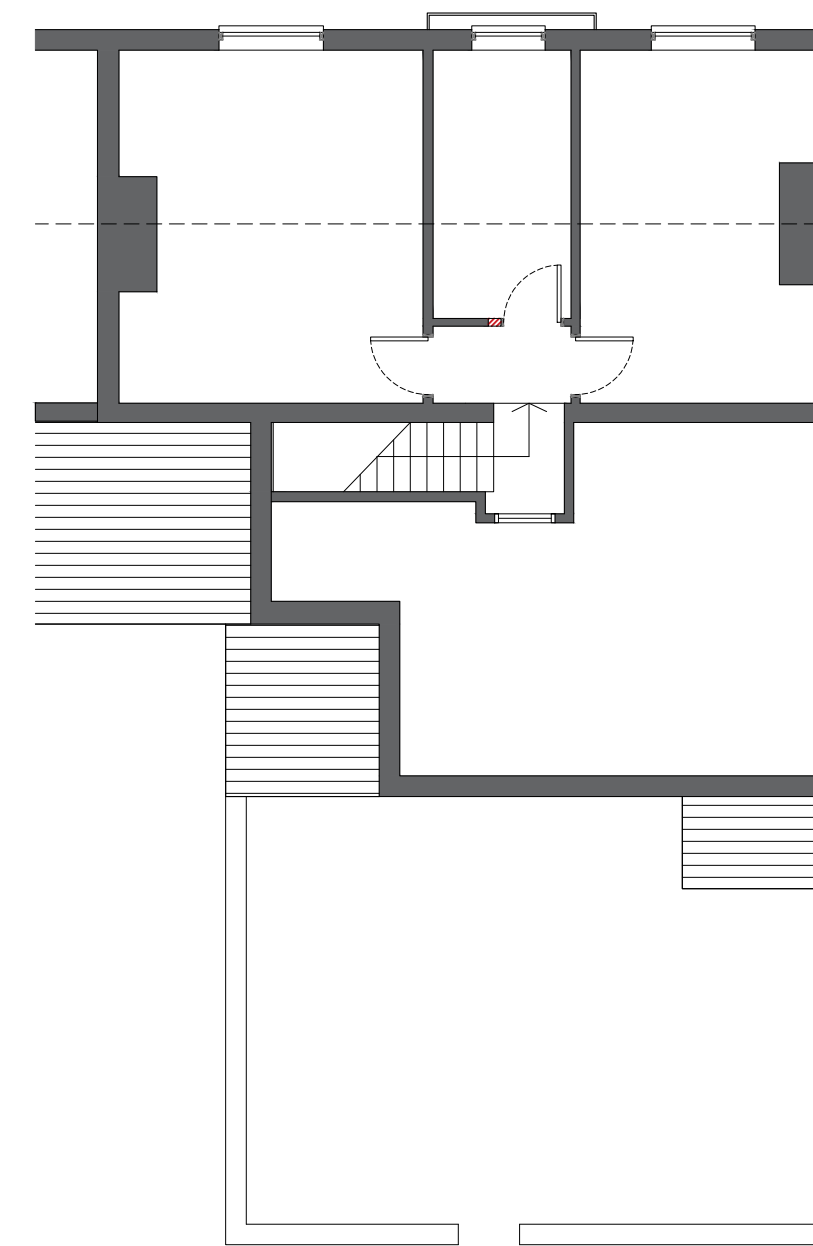

SECOND FLOOR PLAN AS EXISTING

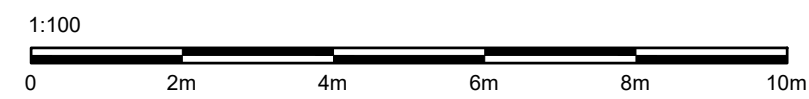

BRAMLEY - PATE + PARTNERS
Chartered Architects - Telephone (01772) 335357

21 Fairfield Square, Droylsden, Manchester For the Moravian Union C/O John Forrester Ltd	21 02 2024
PROPOSED 2NO SELF CONTAINED FLATS EXISTING PLANS + ELEVATIONS	2009
	EX 00 01