

DO NOT SCALE FROM THIS DRAWING

ALL MEASUREMENTS TO BE CHECKED BY BUILDER/CLIENT ON SITE  
 ANY DISCREPANCIES IN THE DRAWING SHOULD BE REPORTED TO  
 LJC ARCHITECTURAL DESIGN IMMEDIATELY.  
 LJC ACCEPT NO LIABILITY FOR ACCURACY OF  
 MEASUREMENT/DRAWINGS FROM THIRD PARTIES. USE FIGURED  
 DIMENSIONS ONLY.

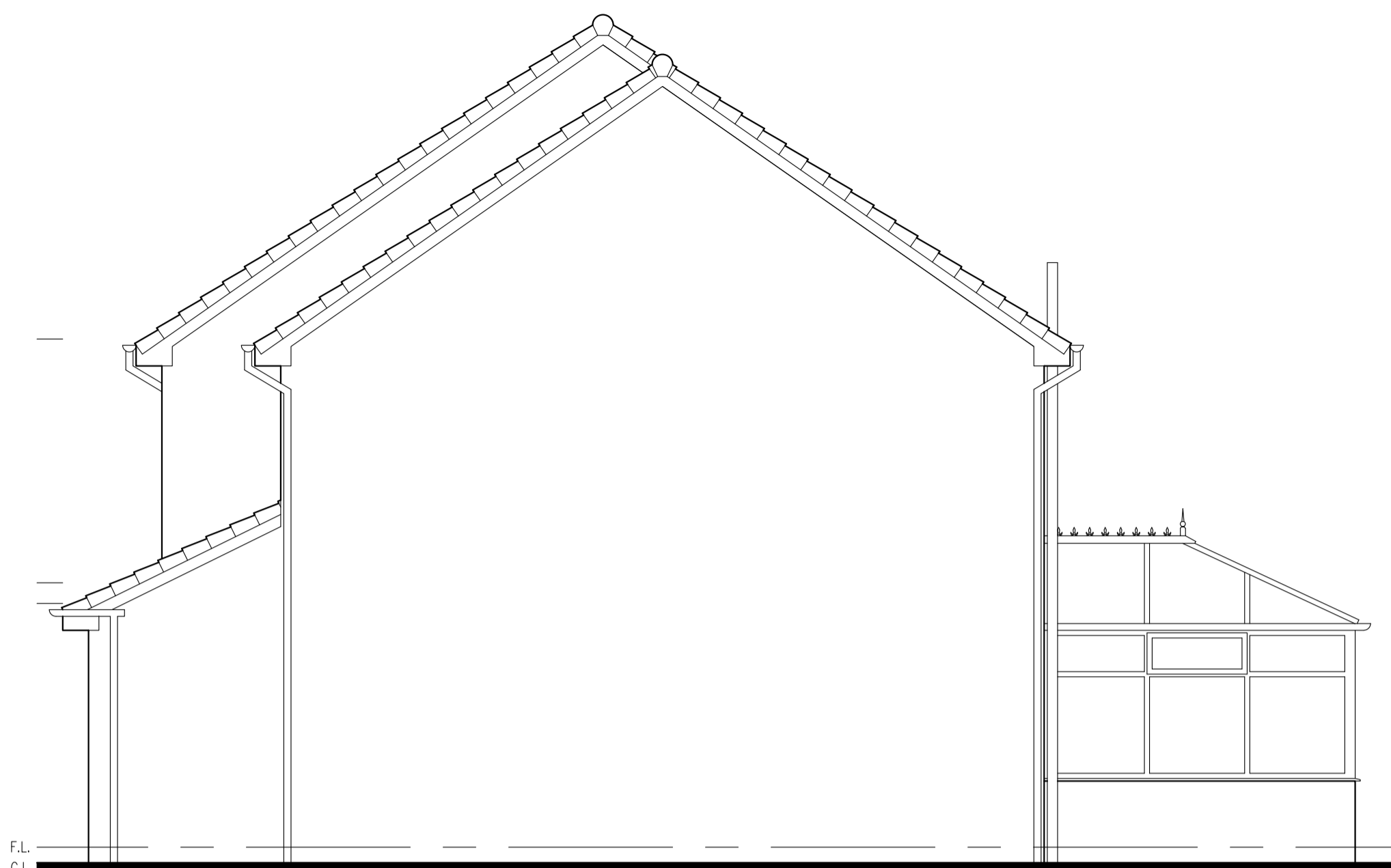

EXISTING FRONT ELEVATION



EXISTING SIDE ELEVATION



EXISTING REAR ELEVATION

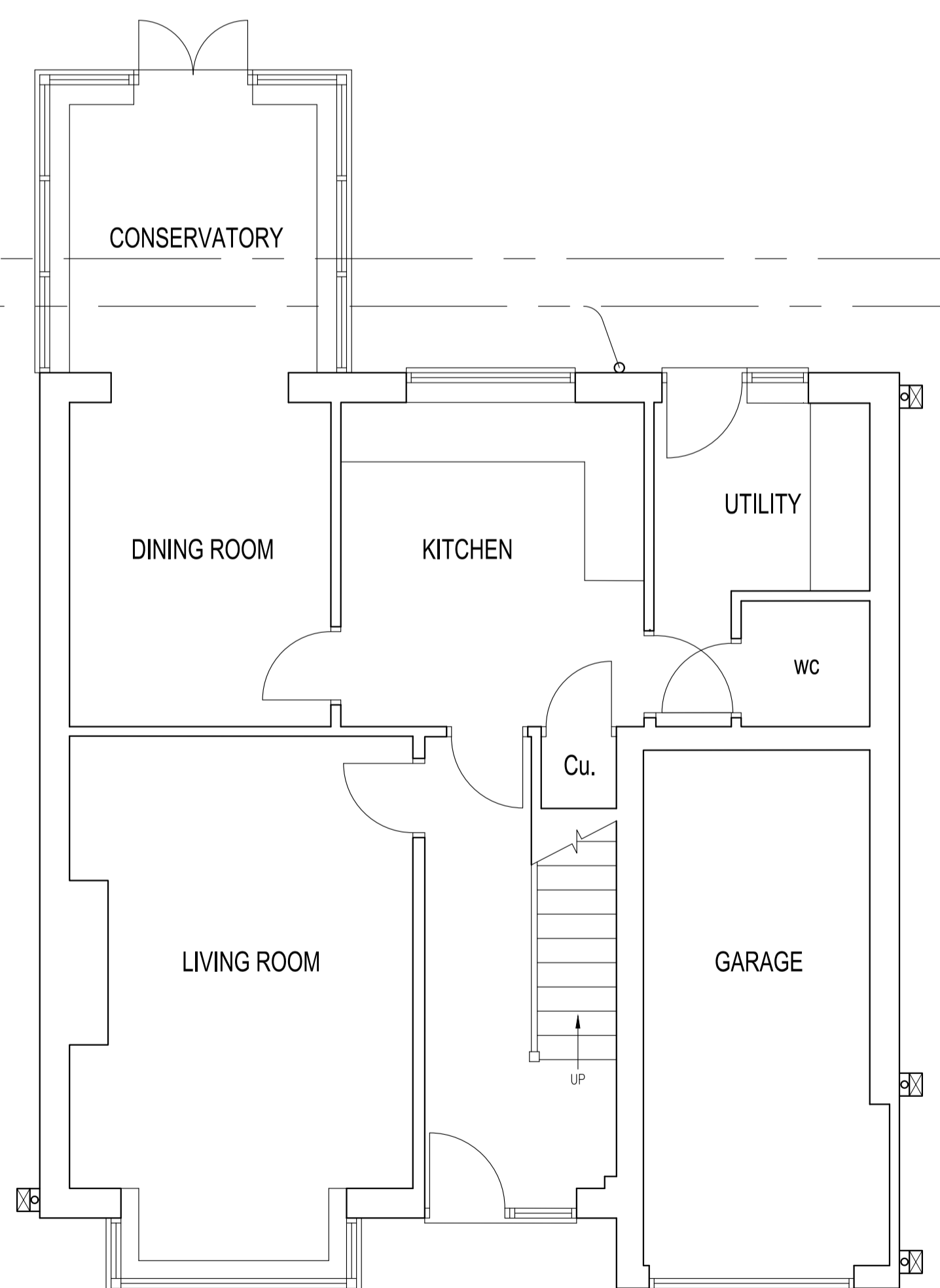

EXISTING GROUND FLOOR PLAN

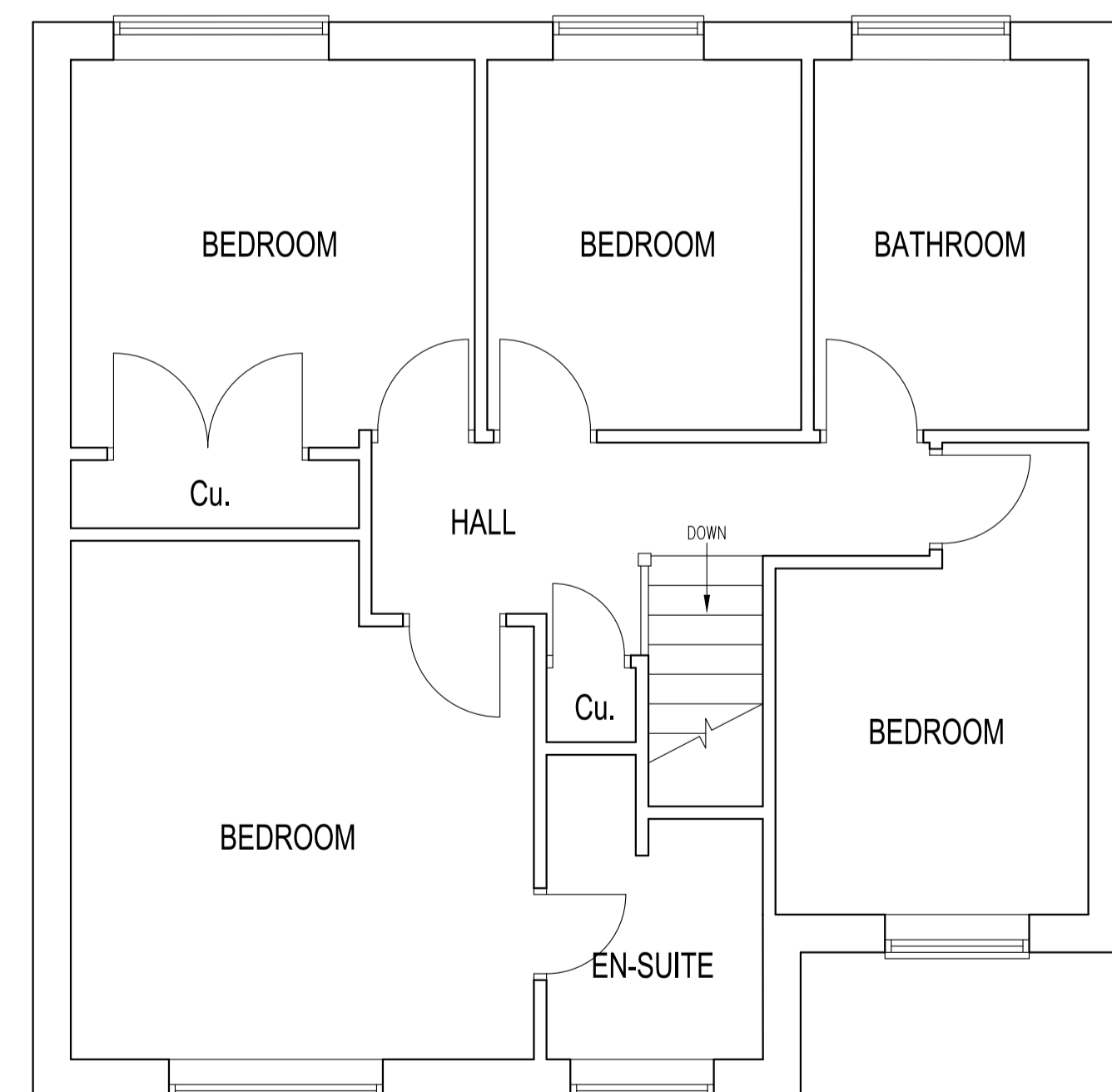

EXISTING FIRST FLOOR PLAN

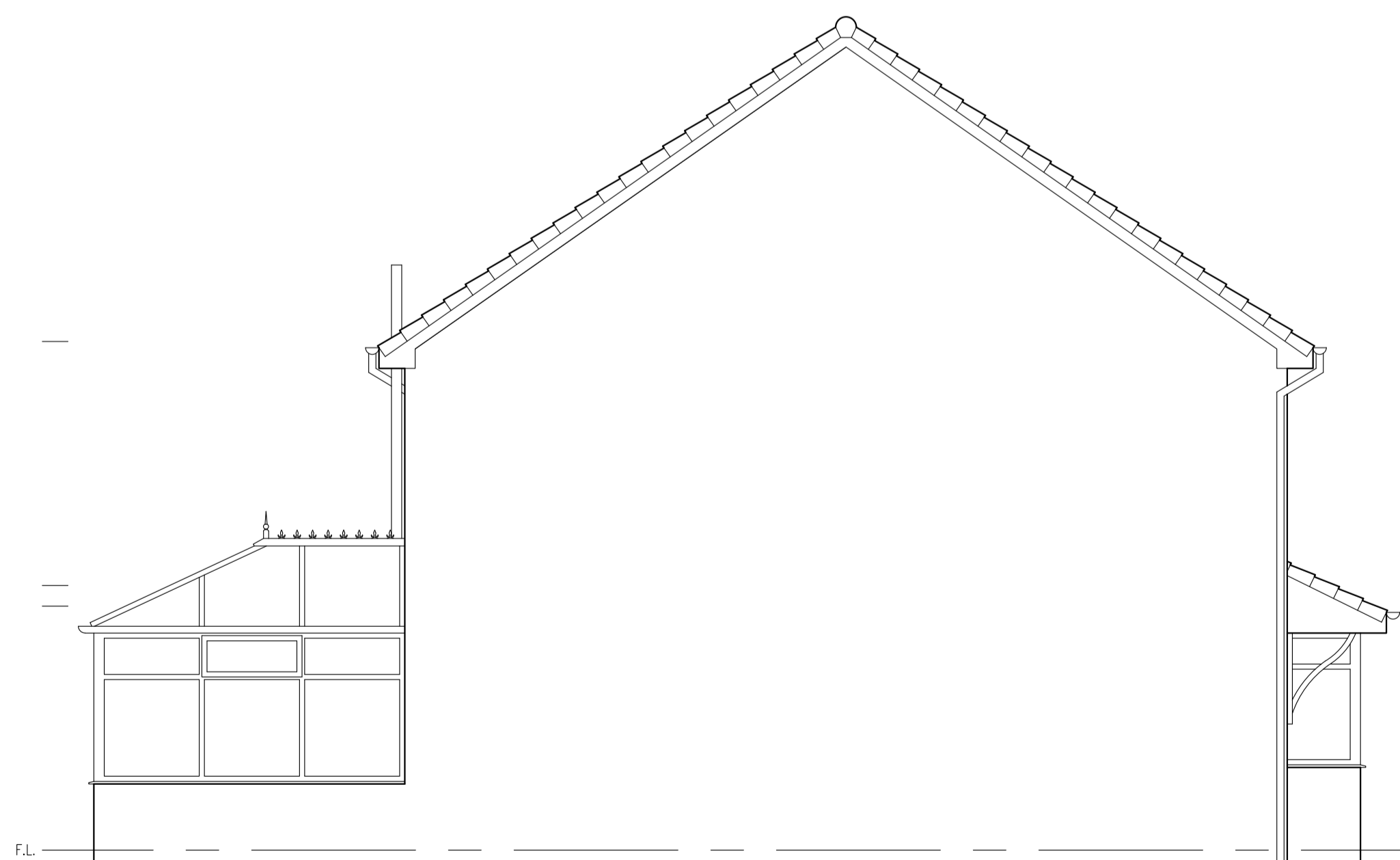

EXISTING SIDE ELEVATION

REV	DATE	BY	AMENDMENT	CHKD	APVD

**LJC Architectural Design**  
 305 HUD TWO, INNOVATION CENTRE, KIRKLEATHAM BUSINESS PARK  
 REDCAR, CLEVELAND, TS10 5EH  
 TEL: 01642 276840  
 info@ljcarchitecturaldesign.co.uk

CLIENT:  
**MARTIN McMANUS**  
 10 BERRINGTON GARDENS  
 INGELBY BARWICK, TS17 0UH

PROJECT:  
**PROPOSED TWO STOREY SIDE EXTENSION  
 & SINGLE STOREY REAR EXTENSION**

TITLE:  
**EXISTING  
 PLANS & ELEVATIONS**

DRAWN: Rob Henderson	CHECKED:	APPROVED:
SCALE: 1:50 @ A1	DATE: 14/02/24	DRAWING STATUS:
DRAWING No: 001	REV: 0	