

Key to Drawing	
SYMBOL	DESCRIPTION
	existing brickwork/structure
	new brickwork
	new blockwork
	new screed
	new hardcord
	lean mix cavity fill
	new DPM
	new precast beam & block
	insulation
	no building work to this area u.n.c.
	demolition
	air supply/extract grille
	air supply/extract fan - plan
	heated towel rail
	radiator
	radiator
	consumer unit

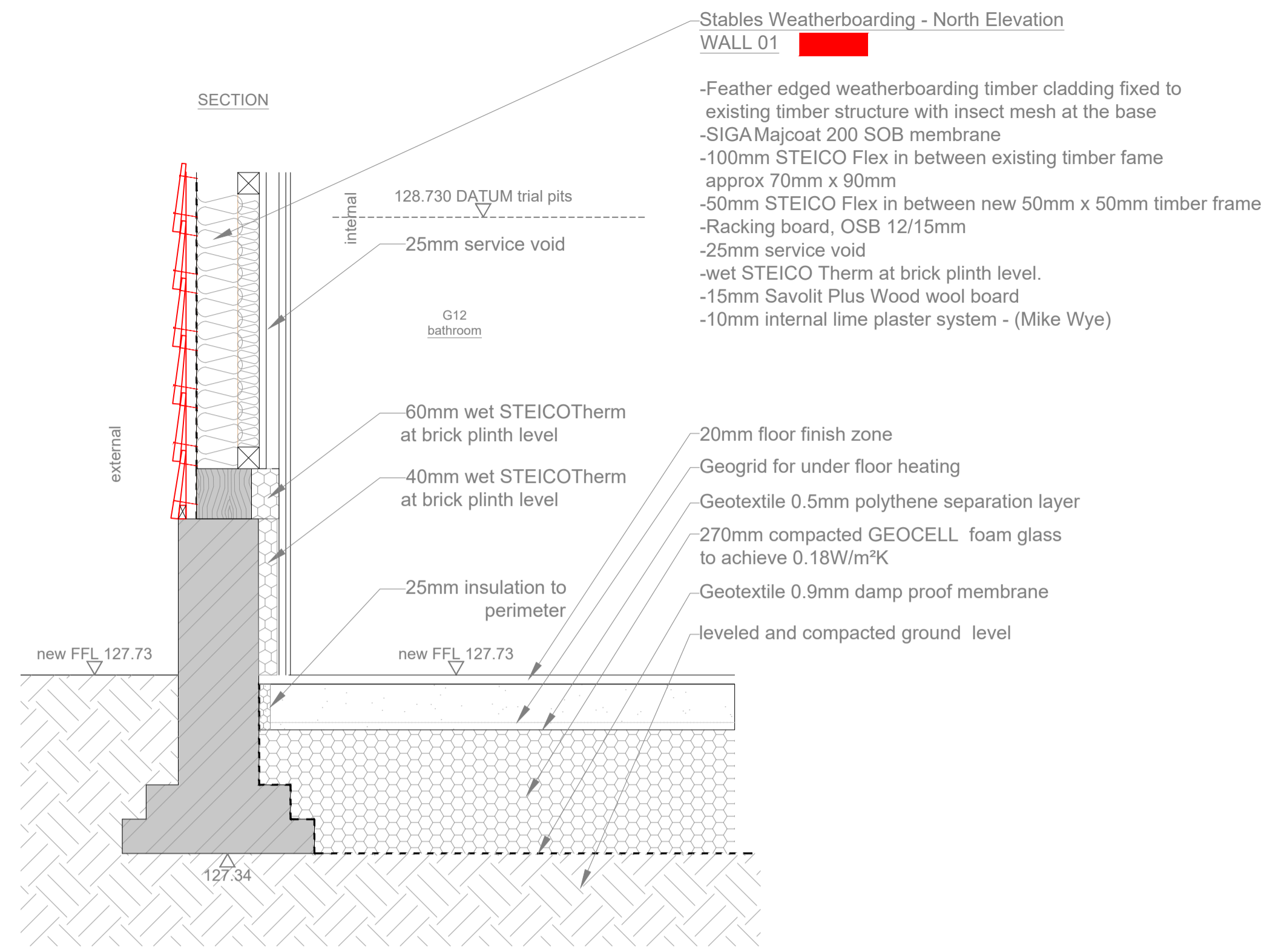

Wall Type W1 - Existing External Timber Frame Wall Upgrade - Timber cladding  
U-value = 0.26W/m²K  
Floor Type F1 - New Ground Floor  
U-value = 0.18W/m²K

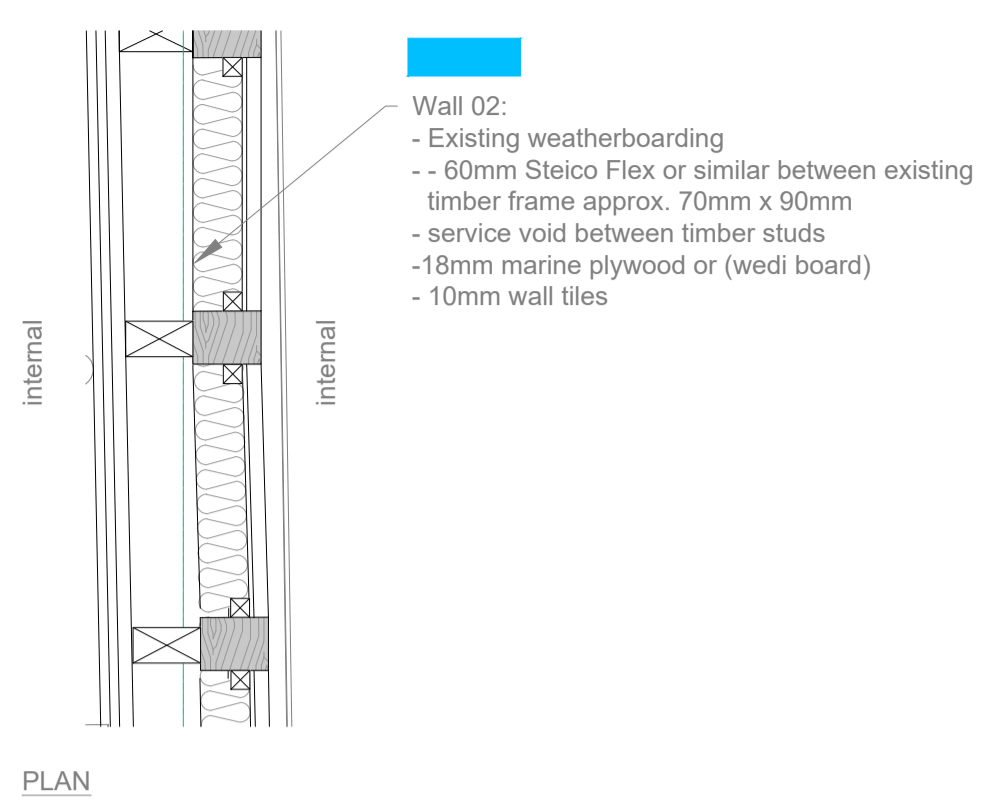

Wall Type W2 - Internal Timber Frame Wall Upgrade

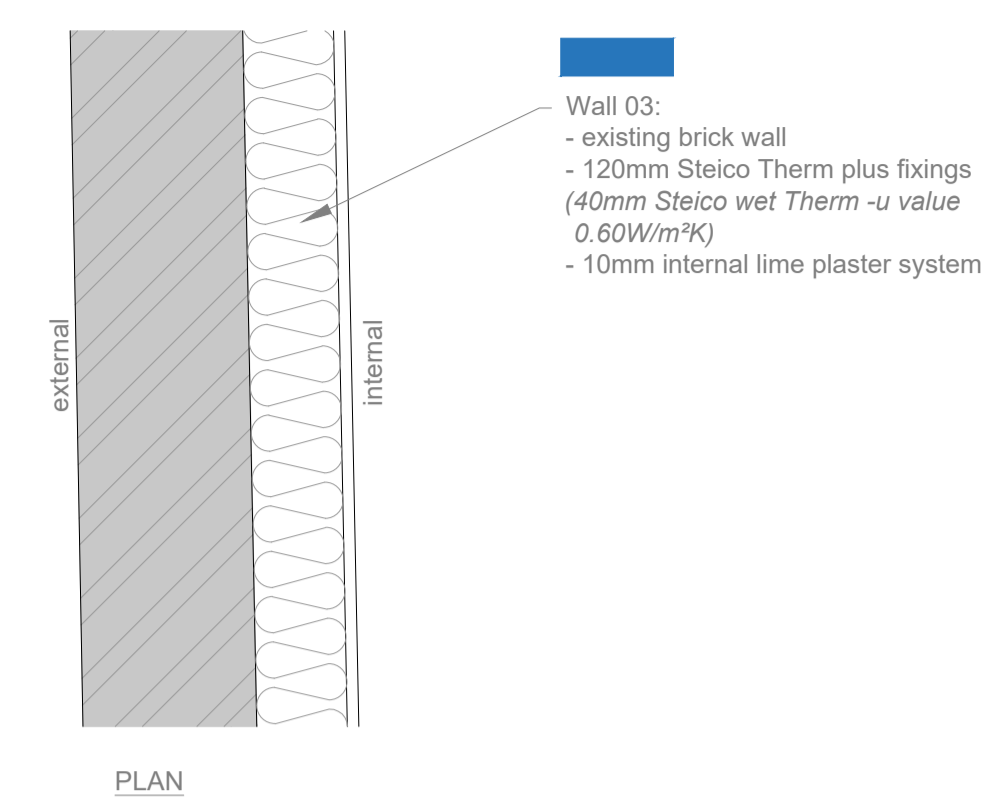

Wall Type W3 - Existing External Masonry Wall Upgrade - Brick finish  
U-value = 0.26W/m²K

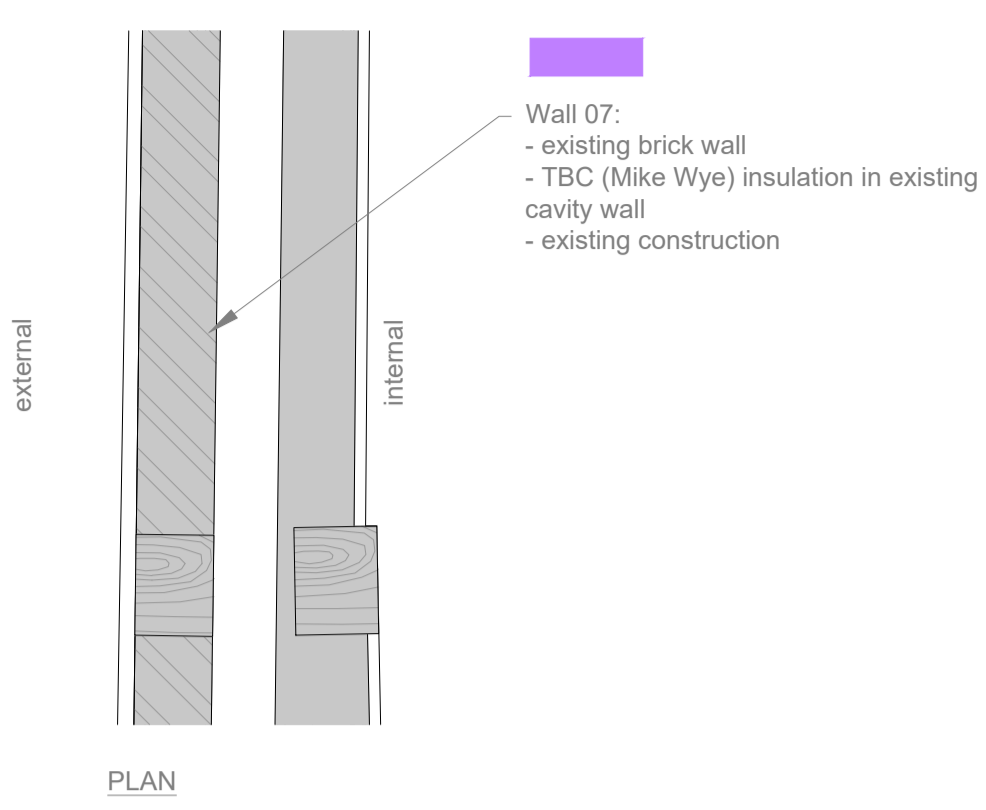

Wall Type W7 - Existing External Masonry Wall Upgrade - Brick finish  
U-value = ??W/m²K

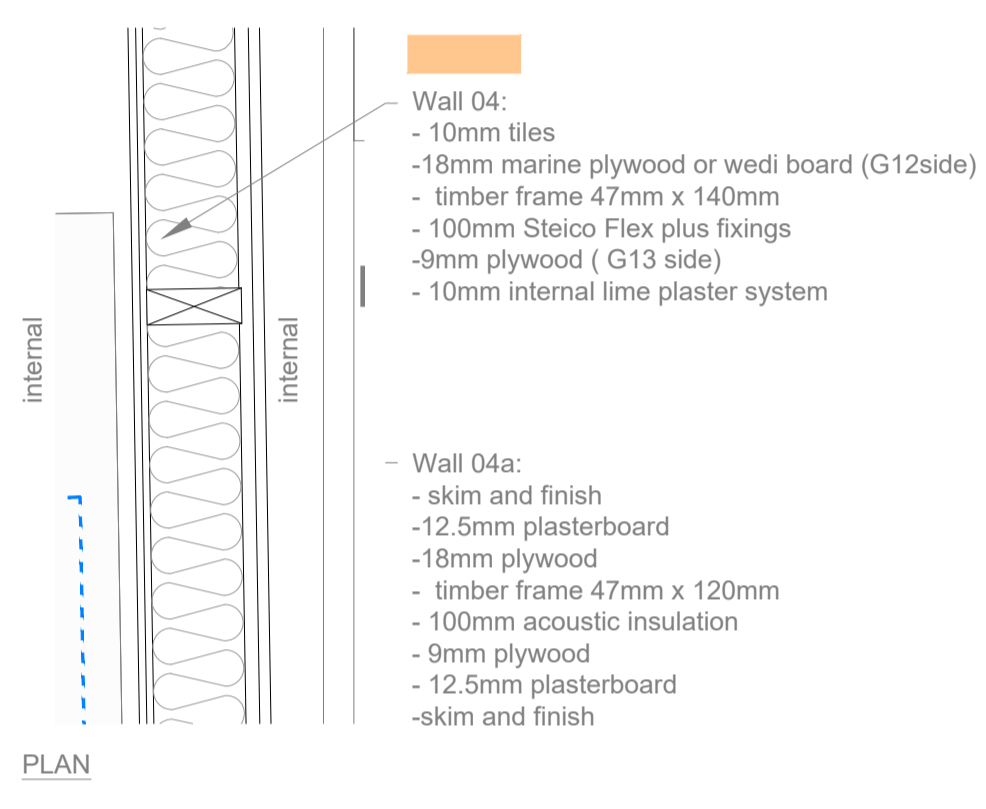

Wall Type W4 - New Internal Timber Frame Wall

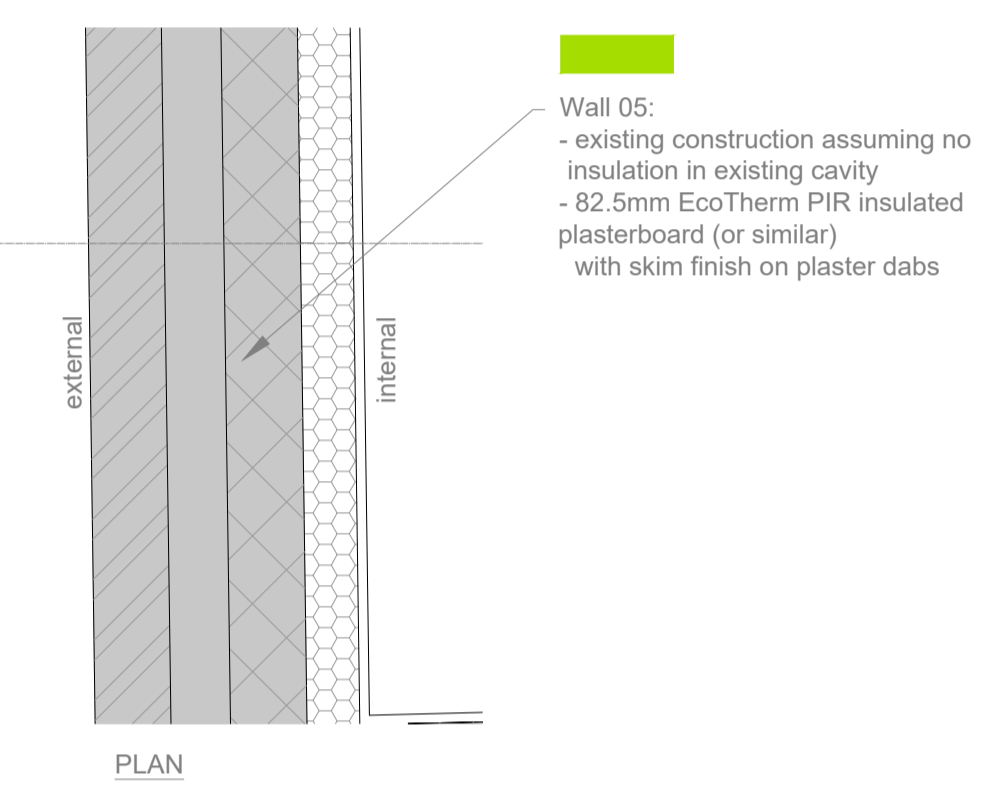

Wall Type W5 - Existing External Masonry Wall Upgrade - Brick finish  
U-value = 0.24W/m²K

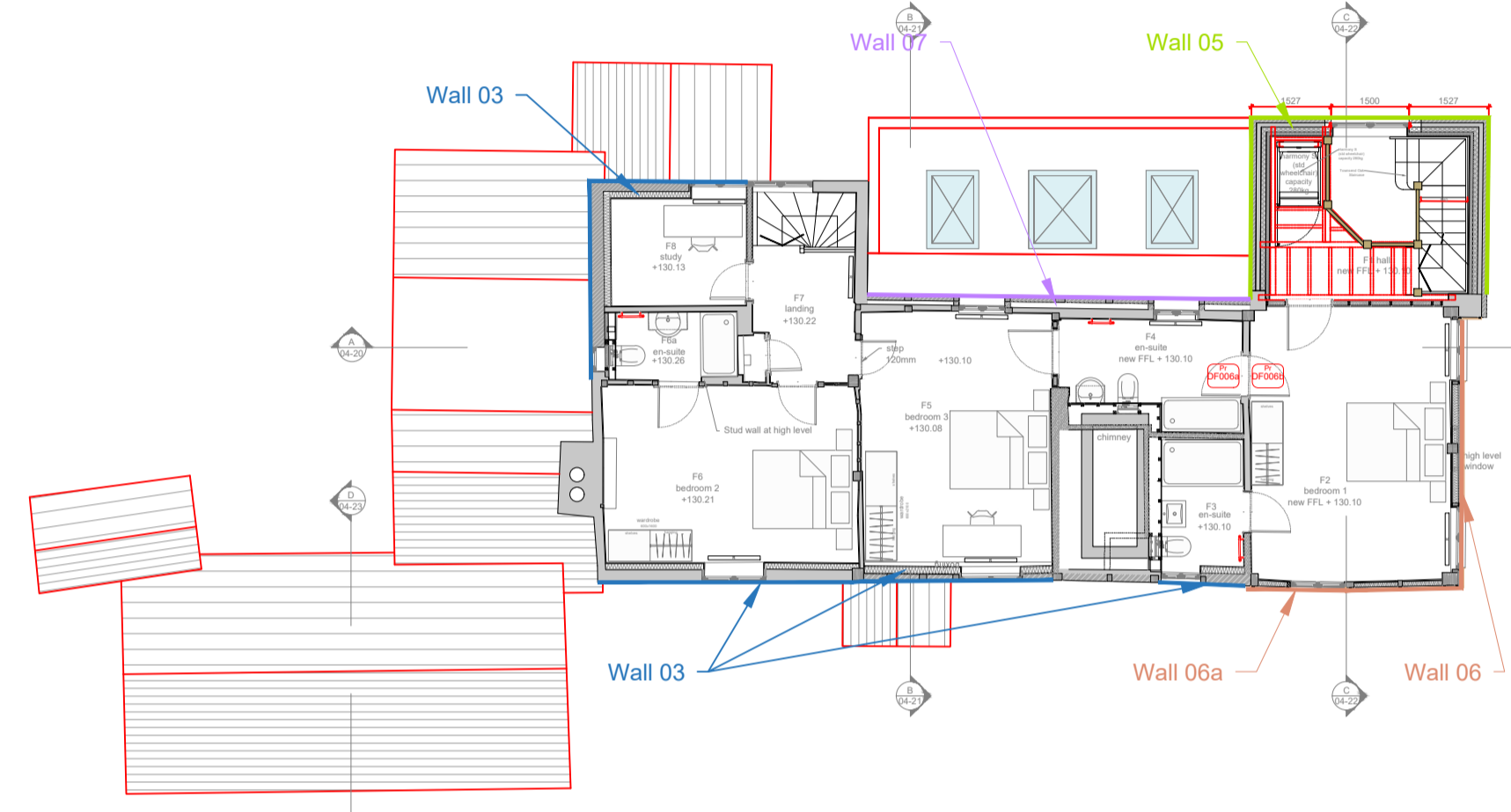

First Floor Plan NTS

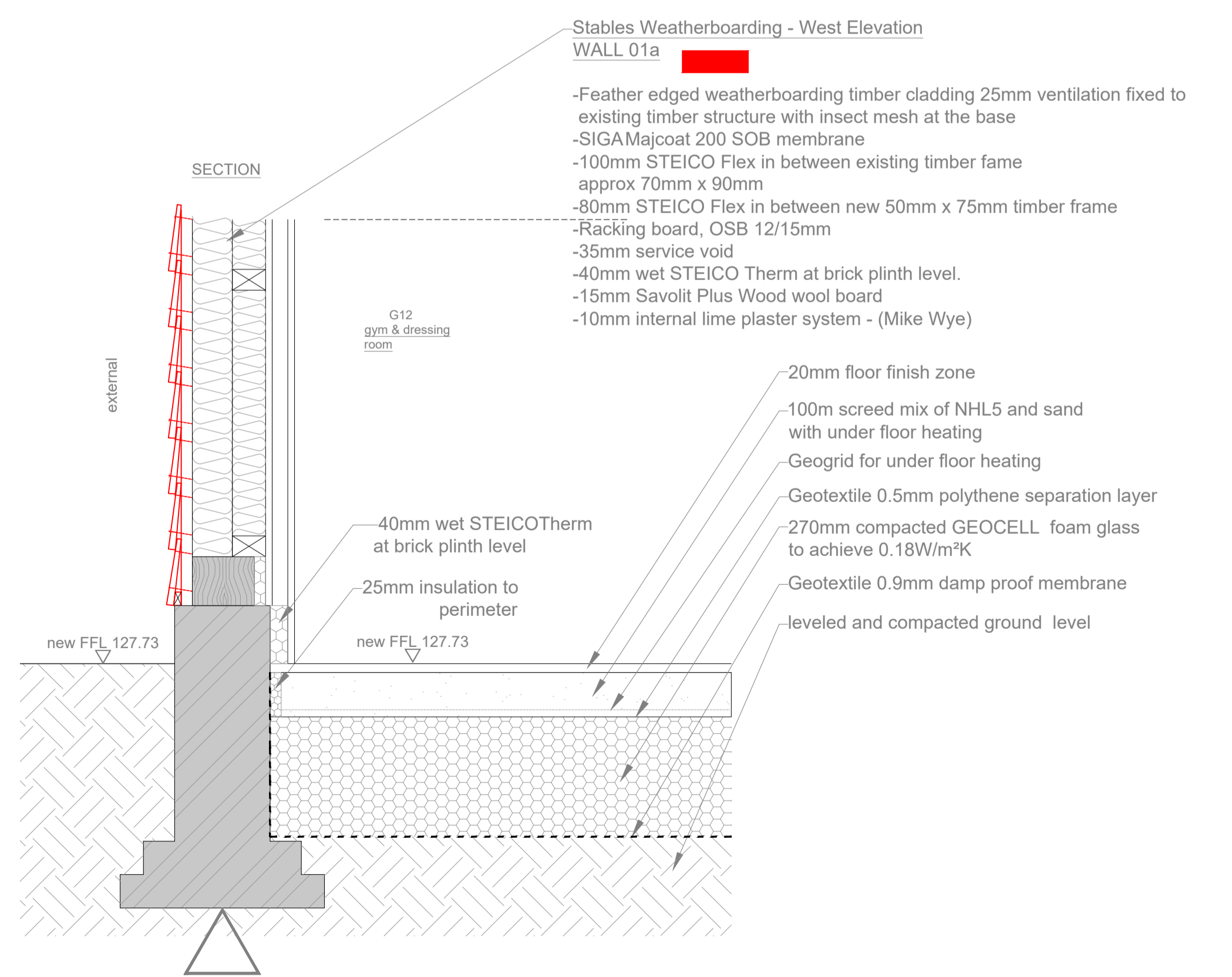

Wall Type W1a - Existing External Timber Frame Wall Upgrade - Timber cladding  
U-value = 0.23W/m²K  
Floor Type F1 - New Ground Floor  
U-value = 0.18W/m²K

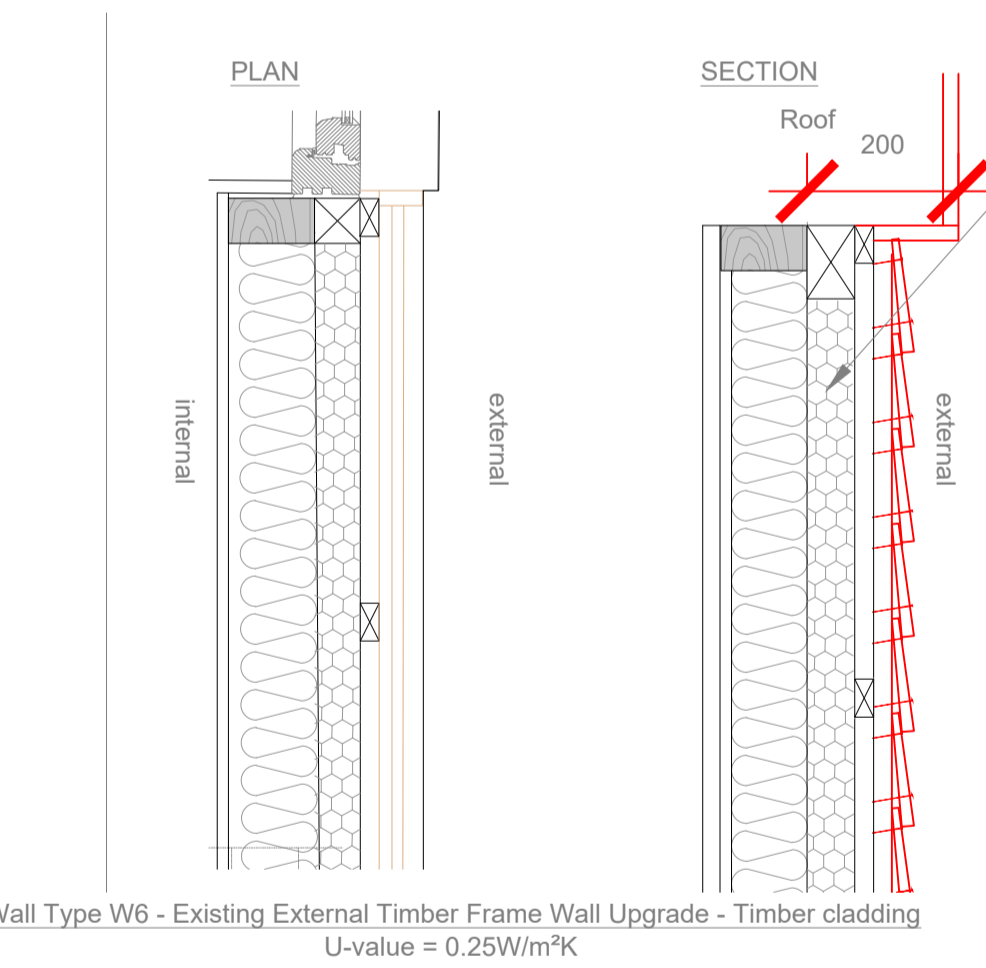

Wall Type W6 - Existing External Timber Frame Wall Upgrade - Timber cladding  
U-value = 0.25W/m²K

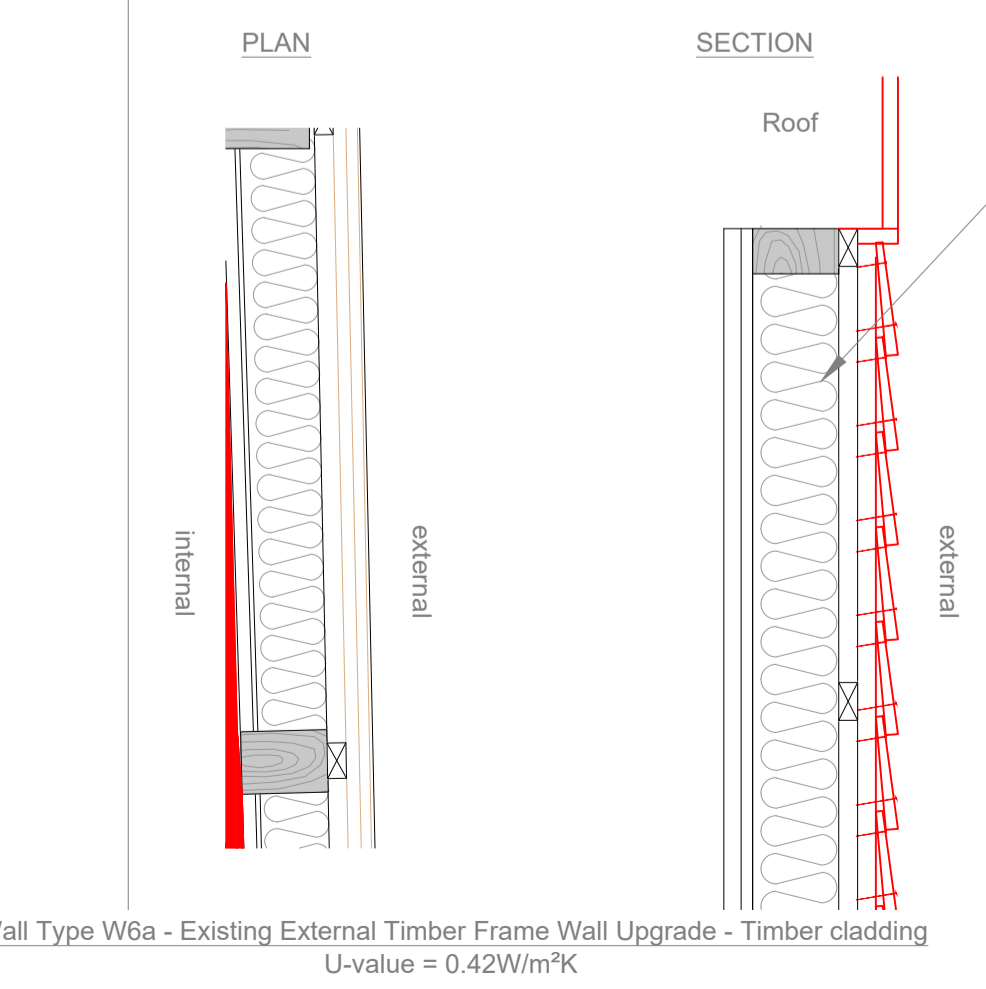

Wall Type W6a - Existing External Timber Frame Wall Upgrade - Timber cladding  
U-value = 0.42W/m²K

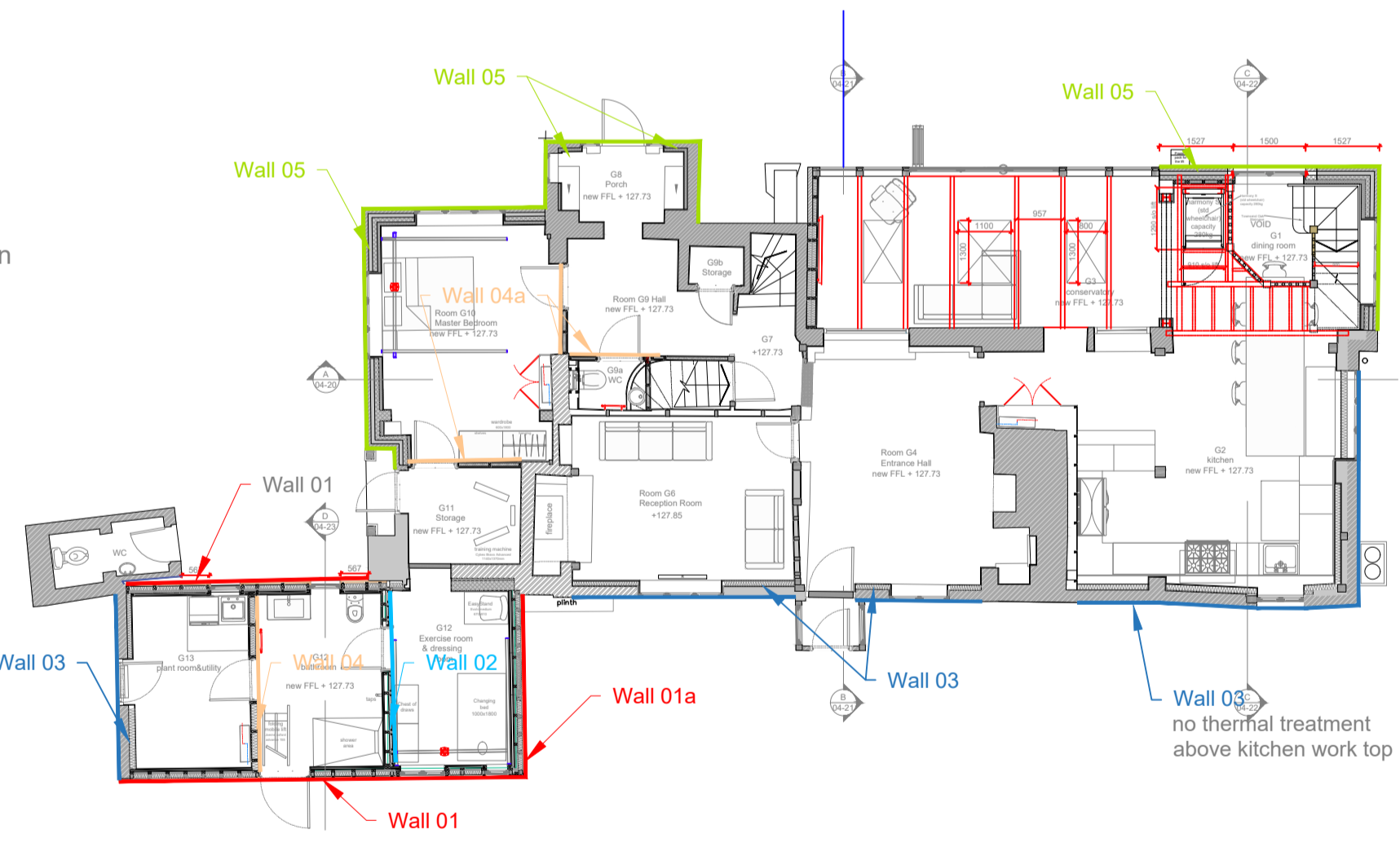

Ground Floor Plan NTS

D	General Update	21/02/24
C	Update - Wall 01 & Wall 06	19/01/24
B	Update - Wall01 and Wall01a	17/01/24
A	Update - colour codes	16/01/24

Rev	Description	Date
Client	Robert McLennan	
Project	Great Bragmans Farm Bragmans Lane, WD3 4NY	Description Typical Details - Wall types
Do not scale from this drawing		Copyright Noades Architects Limited ©
Scale@A1	Drawn	Date
1:10	AK	15/12/2023
Job No.	Drawing No.	Rev
4249	21-01	D
<b>NOADES</b> architects		
1 The Sportsman, Station Approach, Chorleywood, Hertfordshire. WD3 5NA 01923 634867 www.noadesarchitects.com		