

**Existing Front (south east) Elevation**  
(scale 1:100)

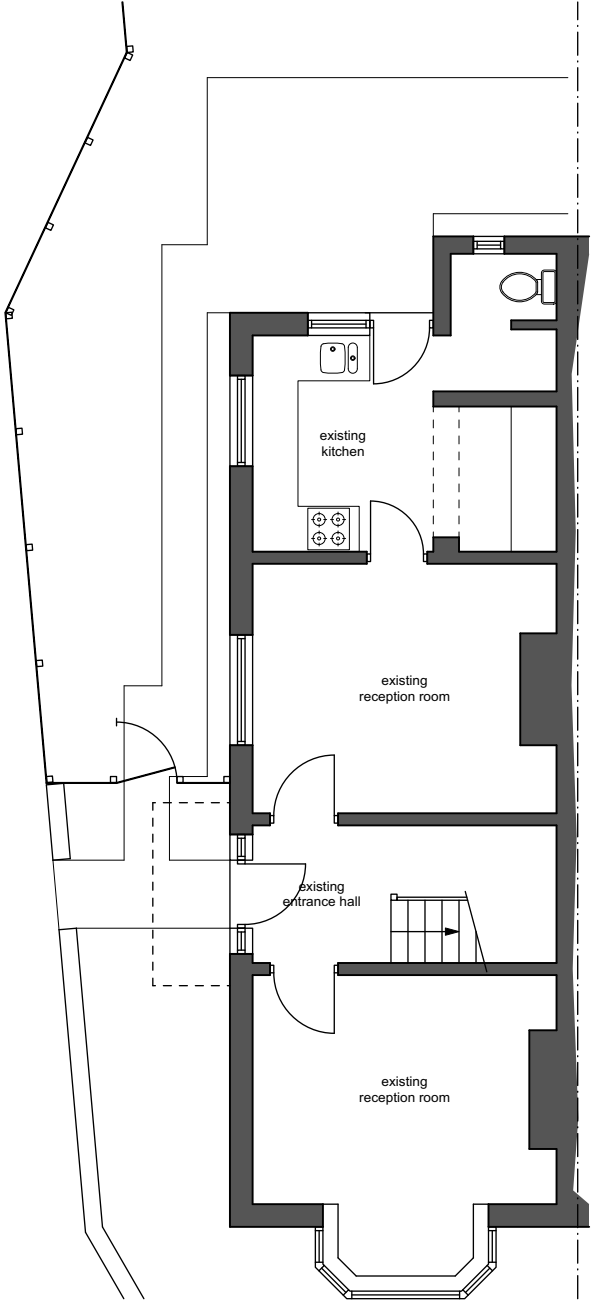

**Existing Side (south west) Elevation**  
(scale 1:100)



**Existing Ground Floor Plan**  
(scale 1:100)

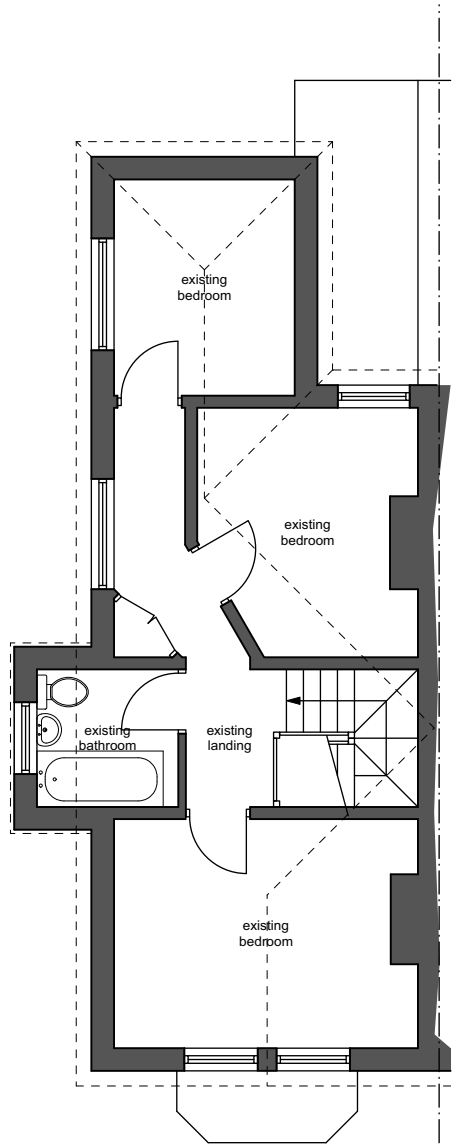

**Existing First Floor Plan**  
(scale 1:100)

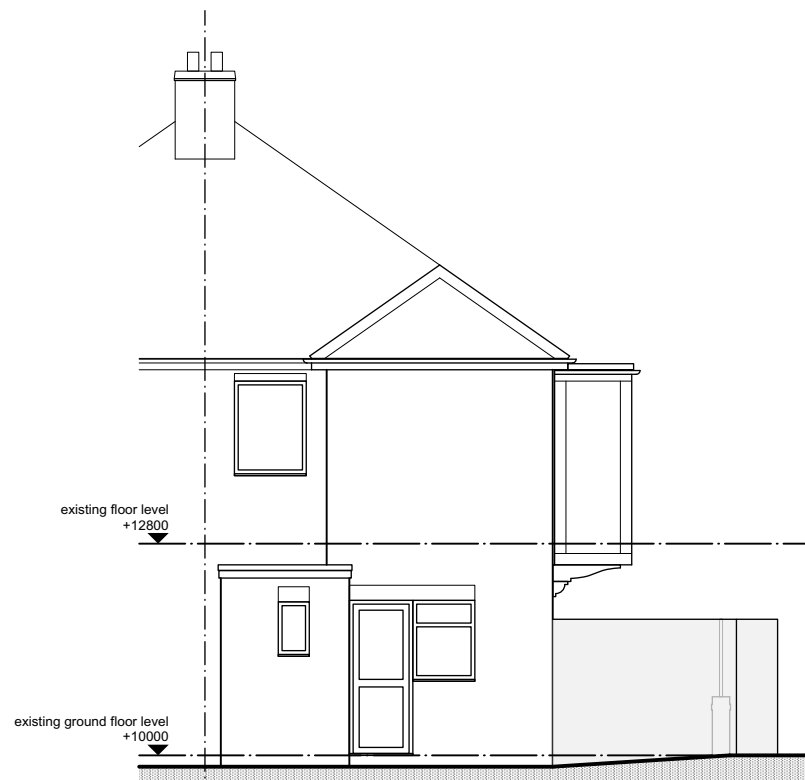

**Existing Rear (north west) Elevation**  
(scale 1:100)

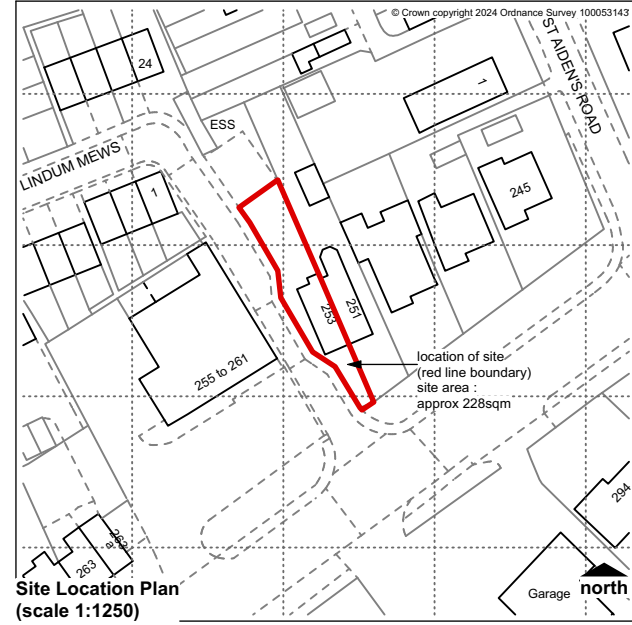

**Site Location Plan**  
(scale 1:1250)

revision a : drawings prepared for planning application 03 April 2024

**Existing Plans & Elevations | Site Location Plan**

project title :  
Proposed Extension & Alterations,  
253 Newark Road, North Hykeham,  
Lincoln, for  
**Mr & Mrs Lambert**

project number	drawing number	revision	status
<b>24007</b>	<b>01</b>	<b>a</b>	<b>planning</b>
drawn by : mac	sheet size : A3	scales : 1:100   1:1250	date : February 2024

**verve**architecture  
architecture + planning consultancy

**A** 23 Winchilsea Avenue **M** 07881 806706  
Newark-on-Trent **W** [vervearchitecture.co.uk](http://vervearchitecture.co.uk)  
NG24 4AD **E** [mail@vervearchitecture.co.uk](mailto:mail@vervearchitecture.co.uk)

do not scale from this drawing | use figured dimensions only | any discrepancies or errors to be notified to [vervearchitecture.co.uk](http://vervearchitecture.co.uk) | contractors, sub-contractors and suppliers must verify all dimensions on site prior to commencing work or producing any workshop drawings | this drawing and design remains the property of [vervearchitecture.co.uk](http://vervearchitecture.co.uk) | copyright reserved ©